

22/03/2002

ASS. REC. BY:

REF: CS3/FCI 19006004/EC d3² Special Instruction:

Surveyor: STVL

ASSIGNMENT (Office)

CWS

From (Person): Eileen Lee

of FCI

Date/Time: 4.4.19 4.04 p.m.

Estimated Cost:

Bill to:

OD/TP/WS/TP RES / OD RES / EVA / INV / MV / CS

To Inspect Vehicle No: SJM 7101 J

Insured: SHA 7498B

at Workshop m/s King's Auto Air-Conditioning

Tel: 64578629

of BIK 176 sin ming Drive #02-10

Policy No:

Claim No:

D 1900 2201 MFSH

Sum Insured:

Excess:

Make of Veh:

D.O.A.

29.3.2019

(Client's Record)

CA / REV / REP. / REV 24 HRS

"WP"

5/4/19 @ Morning

H.O.D. Endorsement:

Date/Time: 4.4.19 4.26 p.m.

Person Contacted:

Adeline

Vehicle: IN (OUT)

Date/Time	Action/Instruction (X) Estimate	Insp: BIK 160 Sin Ming Drive #05-01
	SJM 7101 J - x	969 56517 @ Alex (call him before going)
	SHA 7498B - CS3/FCI 136202991 SQ 173 K3	D.O.A - 26/10/2013
	Dismantle: 8/4/2019	

MOTOR SURVEY ASSIGNMENT

Date	01-04-2019	Our Ref No.	D19002201MFSH
Accident Date	29-03-2019	Claim Type.	Third Party
Insured Vehicle	SHA7498B	Third Party Vehicle.	SJM7101J
Survey Location	BLK 176 SIN MING DRIVE #02-10 SIN MING AUTOCARE		
Contact Person.	ANNE		
Contact No.	64578629/ 0	Fax No.	65322007
Survey Type	WITHOUT PREJUDICE:		
Appointed Surveyor	LKK AUTO CONSULTANTS PTE LTD		
Contact Person	NA	Fax No.	68416315
Contact Number.	NA		

FOR DIRECT SETTLEMENT

Please submit to us the Tax Invoice together with letter of claim for Rental OR Loss of use (based on NIMA Benchmark rates) together with your survey report.

THIRD PARTY SURVEY REQUEST

Cc : Workshop	KING'S AUTO AIR- CONDITIONING SERVICE	Attention.	NIL
Cc : TP Solicitor	KURU & CO	TP Solicitor Fax No.	NA
Officer Incharge	EILEEN LEE		

IMPORTANT NOTE

Kindly submit the survey report via CWS within 14 days for survey assignment and 7 days for re-inspection.
This is a computer generated letter, no signature required.

SINGAPORE ACCIDENT STATEMENT

IMPORTANT NOTICE

1. Please report correctly the details of the accident to speed up the claims process.
2. This Form must be completed by the Policyholder and/or the Authorised Driver.
3. Information provided must be as truthful and accurate as possible. Any wilful misrepresentation or withholding of material facts may allow insurance companies to repudiate policy liability.
4. The issue and acceptance of this Form by insurance companies is not an admission of policy liability on the part of the insurance companies.
5. Any false reporting may be referred to the Police for investigation.
6. This report will be forwarded by the insurers of the GIA Records Management Centre established by the General Insurance Association of Singapore (GIA) for archiving and that copies of this report will, for a fee, be made available upon application by interested parties.
7. By the lodgement of this report to the insurers, you hereby consent to the archiving of this report at the centre and to copies of the report being made available aforesaid.

ACCIDENT STATEMENT

Date Of Report	01/04/2019 13:39
Date Of Accident	29/03/2019 17:00
Exact Location Of Accident	JUNCTION OF ANG MO KIO AVE 3 & ANG MO KIO AVE 10
Country/State of Loss	SINGAPORE

DETAILS OF OWN VEHICLE

Vehicle Registration Number	SJM7101J
Insured/Policyholder	
Name Of Registered Owner	SG RENT & DRIVE PTE LTD
Co Reg No	201806696W
Email Address	STEVETAN71@YAHOO.COM
Mobile Phone No	(LOCAL) +65-96659069
Alternative Phone No	OFFICE-96659069

Vehicle Particulars

Manufacturer	TOYOTA
Model	COROLLA ALTIS 1.6 AUTO
Exact Purpose for which vehicle was being used at time of accident	FOR PRIVATE HIRE
Are you claiming under your own insurance policy for repair to your vehicle?	NO
If No, Please state action to be taken	THIRD PARTY
Vehicle Category	PRIVATE HIRE

Insurance Company

Name of Insurance Company	AIG ASIA PACIFIC INSURANCE PTE. LTD.
Type Of Coverage	THIRD PARTY FIRE AND/OR THEFT
Fleet Policy	YES
Policy Number	999994340
Cover Note Number	

Driver

Name of Driver	STEVEN TAN CHECK YEN
NRIC No	S7121201G
Date Of Birth	28/06/1971
Occupation	OUTDOOR
Date Of Driving Pass	09/06/1989
Driving Experience	29 YEARS AND 9 MONTHS
Gender	MALE
Mobile Number	(LOCAL) +65-96659069
Fax Number	
Contact Number	
EMail Address	STEVETAN71@YAHOO.COM

Address	BLK 533 HOUGANG AVENUE 6 #12-331
Postcode	530533
Was driver an employee of the Insured's Company	NO
If No, Relationship of the Driver with the Insured	OTHER - PRIVATE HIRER
Vehicle Registration Number of Driver's Own Vehicle	-
	-
	-
Insurance Company of Driver's Own Vehicle	-
	-
	-

General Information of the Accident

Type Of Accident	COLLISION - CROSS JUNCTION
Weather Conditions	CLEAR
Road Surface	DRY

Other Information

Was any foreign vehicle involved in this accident?	NO
Number of vehicles (including own vehicle) involved in the accident	2
Was any body injured in the Accident?	YES
Was any injured conveyed to hospital by ambulance?	NO
Was any other material or property damaged?	YES
I have been approached by unknown person(s) soliciting/offering accident claims assistance.	YES
Number of Passengers (Including Driver)	3
Passenger 1	NAME: : UNKNOWN GENDER: : FEMALE
Passenger 2	NAME: : UNKNOWN GENDER: : MALE

Details of Police Action

Was the accident reported to the police?	YES
If Yes, Please state which Police Station	
Police Station Name	HOUGANG NEIGHBOURHOOD POLICE CENTRE
Police Station Address	ROAD: 60 HOUGANG AVE 9 , POSTCODE: 538775 , COUNTRY: SINGAPORE
Police Station Contact	TEL NO: 1800-4890999 - FAX NO: 63128989
Was notice of intended Prosecution given?	NO
If Yes, against whom?	

Circumstances of Accident

Please refer to sketch plan and police report.

Attachment(s)

Are accident photos available for attachment?	YES
Was there any video captured by Car Camera?	YES
Remarks/ Reasons:	FOOTAGE WITH OWNER
Was there any audio recorded?	NO

DETAILS OF OTHER VEHICLE PROPERTY 1

Vehicle Registration Number	SHA7498B
Vehicle Make/Model/Colour	
Details Of Properties	
Vehicle Category	TAXI

Name of Driver	HAMIDON BIN ABDUL RAHMAN
NRIC/Passport Number	S1406339J
Contact Number	91595197
Address	
Postcode	
Insurance Company Name	
Nature Of Damage	
No. Of Passenger (Including Driver)	

DETAILS OF INJURED PERSON 1

Name	STEVEN TAN CHECK YEN
Approximate Age	48
Injuries Sustain	PAIN IN NECK, BACK & CHEST AREAS INCLUDING TEETH
Injured person in which vehicle?	SJM7101J
Were seat belts worn?	YES
Was this injured conveyed to hospital by ambulance?	NO
Address	BLK 533 HOUGANG AVE 6 #12-331
Postcode	530533



SKETCH PLAN

IMPORTANT NOTICE

1. Please report correctly the details of the accident to speed up the claims process.
2. This Form must be completed by the Policyholder and/or the Authorised Driver.
3. Information provided must be as truthful and accurate as possible. Any wilful misrepresentation or withholding of material facts may allow insurance companies to repudiate policy liability.
4. The issue and acceptance of this Form by insurance companies is not an admission of policy liability on the part of the insurance companies.
5. Any false reporting may be referred to the Police for investigation.
6. The report will be forwarded by the insurers of the GIA Records Management Centre established by the General Insurance Association of Singapore (GIA) for archiving and that copies of this report will for a fee be made available upon application by interested parties.
7. By the lodgment of this report to the insurers, you hereby consent to the archiving of this report at the centre and to copies of the report being made available aforesaid.
8. **Consent under the Personal Data Protection Act (PDPA)**

I understand, acknowledge, agree and consent that:

- (a) My insurer, my workshop and the General Insurance Association of Singapore ("GIA") may/are permitted to collect, use, disclose and/or process my personal data/personal information set out in this [form] and any other personal information provided by me or possessed by my insurer (collectively the "Personal Information") and disclose and transfer such Personal Information to all insurer(s) who have insured vehicle(s) involved in this accident (all insurer(s) who have insured vehicle(s) involved in this accident shall be collectively referred to as the "Insurers"), the insurers' lawyers/law firms, the Monetary Authority of Singapore and any relevant government agency/authority (such as the police), for the purpose(s) of:
 - (i) processing, handling and/or dealing with my claims including the settlement of the claims and any necessary investigations relating to the claims;
 - (ii) investigating the accident and/or my claims;
 - (iii) carrying out and/or dealing with my instructions or responding to any enquiries by me;
 - (iv) administering my claims (including the mailing of correspondence, statements, invoices, reports or notices to me, which could involve disclosure of certain personal data about me to bring about delivery of the same as well as on the external cover of envelopes/mail packages); and/or
 - (v) complying with applicable law in administering, processing, handling and/or dealing with my claims (collectively the "Purposes")
- (b) all insurer(s) who have insured vehicle(s) involved in this accident and the Insurers' lawyers/law firms, may/are permitted to collect, use, disclose and/or process my Personal Information for one or more of the above Purposes; and
- (c) my Personal Information may/can be disclosed by any of the Insurers and/or GIA to their third party service providers or agents (including their lawyers/law firms), which may be sited outside of Singapore, for one or more of the above Purposes.
- (d) my Personal Information will also be collected and used to compile claims history for the purpose of fraud detection, investigation and management in present and all future claims.
- (e) the information so collected under (d) above may be shared / disclosed:
 - (i) to all insurers and/or any other third parties that assist in evaluating, investigating, controlling or managing fraud, regulators, law enforcement and government agencies as reasonably required for the purposes stated, or
 - (ii) for complying with requirements under any regulations, laws or court orders.

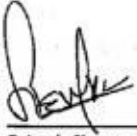

Policyholder's Signature
Date & Time: 

Driver's Signature
(if driver is not the policyholder)
Date & Time: 1/4/2019

Reporting Centre Personnel's Signature
Name: Deborah Lai
NRIC/FIN No.: S73328112

Sketch Plan Pg. 2

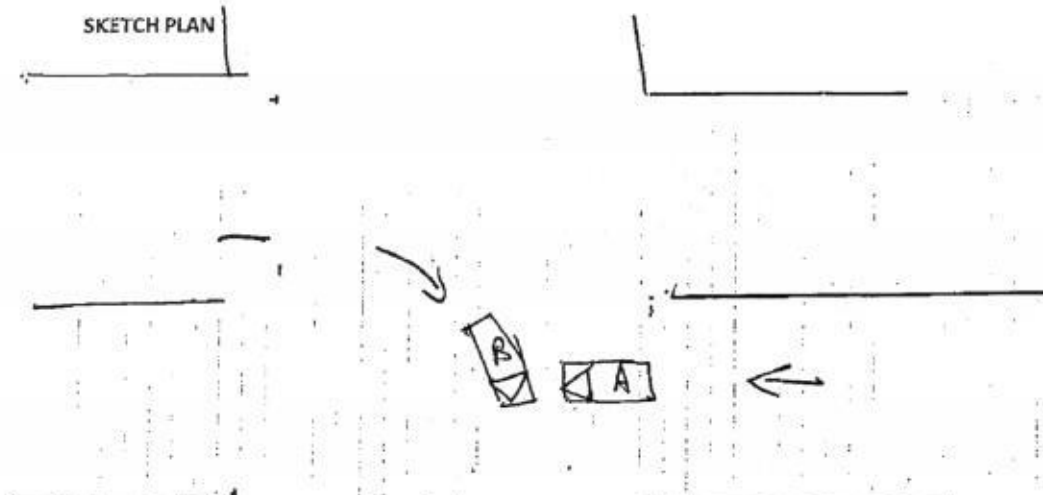
SKETCH PLAN



DESCRIBE CIRCUMSTANCES OF THE ACCIDENT

I was driving along Ang Mo Kio Ave 3, the weather was clear & traffic was low. There are 2 passengers in my car. As I was approaching along Ang Mo Kio Ave 3, the traffic light was green, the other vehicles make a right turn going to Ang Mo Kio Ave 10 and did not see my vehicle going straight. ~~Immediately~~ Immediately, I hit the brake but it was too late. My vehicle hit the side of the taxi.

DECLARATION

I/We declare the foregoing particulars are true in every respect.

Policyholder's Signature
Date & Time:

DRIVER'S SIGNATURE



Driver's Signature
(If driver is not the policyholder)
Date & Time:

1/4/2019

Reporting Centre Personnel's Signature
Name:
NRIC/FIN No.:

Deborah Lai
S7332811Z

Police Report Pg. 1



**SINGAPORE
POLICE FORCE**



T/20190330/2136

Police Station Of Origin:
Hougang N.P.C
80 Hougang Avenue 9 SINGAPORE 538775
Tel No: 1800-4890999

1 of 3

Report No. T/20190330/2136

REPORT OF A TRAFFIC ACCIDENT

Date/Time Report Made: 30/03/2019 17:45		Vide Report No.:		Station Diary No.: 137	
Informant's Particulars					
Name of Informant: STEVEN TAN CHECK YEN			Address: APT BLK 533 HOUGANG AVENUE 6 #12-331 SINGAPORE 530533		
ID Type / ID No.: NRIC NO / S7121201G			Contact No.: Home/Office: Mobile: 96659069		
Nationality: SINGAPORE CITIZEN			Email:		
Sex: Male	Age: 47	Date of Birth: 28/06/1971	Type of Informant: Driver		
Race: Chinese			Language: English		Institution / School Name:
Occupation: GRAB DRIVER			Driving Licence Information: Class: 3		Date of Expiry:

General Information of the Accident				
Type of Accident:	Injury Others	Drink Drive: No	Date/Time of Accident: 29/03/2019 17:00	Type of Location:
Location: Junction of Road 1 and Road 2 ANG MO KIO AVENUE 3 ANG MO KIO AVENUE 10 Junction of ang mo kio ave 3 and ang mo kio avenue 10.				
Weather: Clear		Road Surface: Dry	Road Speed Limit:	
Traffic Flow:		Traffic Control:	Traffic Volume: Light	
Type of Collision: Between Moving Vehicles - Head To Side				Anyone conveyed by ambulance: No

Details of Vehicle Involved						
Vehicle No.	Type	Make	Model	Color	Condition	No of Passenger
SHA7498B	TAXI	MERCEDES BENZ				1
SJM7101J	Car	TOYOTA			Seriously Damaged	2

Details of Person Involved	
Any Pedestrian Involved: No	
No. of Pedestrians Injured: NIL	Use of Pedestrian Crossing: NA



**SINGAPORE
POLICE FORCE**

Police Station Of Origin:
Hougang N.P.C
60 Hougang Avenue 9 SINGAPORE 538775
Tel No: 1800-4890999



T/20190330/2136

2 of 3

Report No. T/20190330/2136

CONTINUATION OF REPORT

Driver:			
Name	Hamidon Bin Abdul Rahman	ID No.	S1406339J
Related Vehicle	SHA7498B (TAXI)	Contact No.	91595197
Hospital/Clinic	NIL	Class of Driving Licence & Expiry Date	Class: NIL Date of Expiry: NIL
Date Treatment	NIL	Date Discharge	NIL
No. of Days granted Medical Leave	NIL	Degree of Injury	NIL
Driver:			
Name	STEVEN TAN CHECK YEN	ID No.	S7121201G
Related Vehicle	SJM7101J (Car)	Contact No.	96659069
Hospital/Clinic	TAN TOCK SENG HOSPITAL	Class of Driving Licence & Expiry Date	Class: 3 Date of Expiry: NIL
Date Treatment	30/03/2019	Date Discharge	30/03/2019
No. of Days granted Medical Leave	03	Degree of Injury	NIL

Brief Details.

On 29/3/2019 at about 1700hrs, I am driving my vehicle bearing SJM7101J along ang mo kio avenue 3. The traffic light was in my favour. While at the junction of ang mo kio ave 3 and ang mo kio avenue 10, there is this taxi bearing SHA7498B suddenly make a right turn onto ang mo kio avenue 10. I could not react in time as such the front of my vehicle collided onto the left side of the taxi. Due to the collision, my front bumper was seriously dented. Both traffic police and ambulance came to the scene however no one was conveyed. I was not issued any reference card. After exchanging particulars, we all left the scene.

I have a in car camera installed in my vehicle.

This morning on 30/3/2019, I woke up and felt pain on my neck, back and chest area as such I went to Tan Tock Seng Hospital and was issued a 3 days mc from 30/03/2019 to 01/04/2019. Mc no: TTSH19073638. I also sustain pain on my teeth and will be consulting doctor on Monday.

I am lodging this report for insurance claims.



**SINGAPORE
POLICE FORCE**



T/20190330/2136

Police Station Of Origin:
Hougang N.P.C
60 Hougang Avenue 9 SINGAPORE 538775
Tel No: 1800-4890999

3 of 3

Report No. T/20190330/2136

CONTINUATION OF REPORT

Sketch Plan

Informant is not able to provide sketch plan

IMPORTANT: Please attach a copy of your vehicle's Insurance Certificate to this report. If you don't have the certificate with you now, please fax a copy to 65474885 stating the report number as reference.

Signature Of Officer Recording The Report:

F/
Sgt 2 LEE JIA YI

Signature Of Informant:

Signature Of Interpreter:
Not applicableDate/Time:
30/03/2019 17:45Officer In Charge Of Case:
TP / AEIT /
SSI 2 YEO GEAK ENG CECILIA
Contact No.: 65476404

Classification Of Case:

SN 005

Authentication Stamp
NP168

Signature:

Singapore Police Force

> [Back to OneMotoring](#)

Enquire Transfer Fee

Vehicle Details			
Vehicle No.:	SJM7101J		
Vehicle Type:	Z10 - Private Hire (Chauffeur) Motor Car		
Vehicle Attachment 1:	No Attachment		
Vehicle Scheme:	Normal		
Vehicle Make:	TOYOTA		
Vehicle Model:	COROLLA ALTIS 1.6 AUTO		
Chassis No.:	MR053ZEE106125179		
Propellant:	Petrol		
Engine No.:	3ZZ4817131		
Engine Capacity:	1598 cc		
Maximum Power Output:	80.0 kW (107 bhp)		
Maximum Laden Weight:	1630 kg		
Unladen Weight:	1195 kg		
Year Of Manufacture:	2008		
Original Registration Date:	14 Jan 2009		
Lifespan Expiry Date:	-		
COE Category:	A - Car (1600cc & below)		
PQP Paid:	\$26,047.00		
COE Expiry Date:	13 Jan 2029		
Road Tax Expiry Date:	13 Jul 2019		
Inspection Due Date:	13 Jan 2020		
Intended Transfer Date:	10 Apr 2019		
CO2 Emission:	-		
CO Emission:	-		
HC Emission:	-		
NOx Emission:	-		
PM Emission:	-		
Late renewal fee(s) will be imposed if road tax / lay up has expired. Please use Enquire Road Tax Payable for fee(s) payable.			
Road tax, including Over Payment (if any), of a vehicle will follow the vehicle to the new registered owner when its ownership is being transferred.			
Amount Payable			
	Amount Before GST (S\$)	GST Amount (S\$)	Amount After GST (S\$)
Transfer Fee:	25.00	-	25.00
Total Amount Payable:			25.00

You may print this page for reference.

[OK](#)

[Print](#)

[> Back to OneMotoring](#)

Enquire PARF/COE Rebate for Registered Vehicle

Vehicle Owner Particulars

Owner ID Type:	Company
Owner ID:	6696W

Vehicle Details

Vehicle No.:	SJM7101J
Vehicle to be Exported:	No
Intended Deregistration Date:	08 Apr 2019
Vehicle Make:	TOYOTA
Vehicle Model:	COROLLA ALTIS 1.6 AUTO
Primary Colour:	Silver
Manufacturing Year:	2008
Engine No.:	3ZZ4817131
Chassis No.:	MR053ZEE106125179
Maximum Power Output:	80.0 kW (107 bhp)
Open Market Value:	\$16,084.00
Original Registration Date:	14 Jan 2009
First Registration Date:	14 Jan 2009
Transfer Count:	2
Actual ARF Paid:	\$16,084.00

Intended PARF Rebate Details

PARF Eligibility:	Forfeited
PARF Eligibility Expiry Date:	-
PARF Rebate Amount:	\$0.00

Intended COE Rebate Details

COE Expiry Date:	13 Jan 2029
COE Category:	A - Car (1600cc & below)
COE Period(Years):	10
PQP Paid:	\$26,047.00
COE Rebate Amount:	\$25,430.00
Total Rebate Amount:	\$25,430.00

The information contained herein is correct as at 08 Apr 2019

OK

- Singapore Reckless Drivers part VII
- What thing to buy for 1st car owner
- A New Chapter - Skoda Singapore

Post an Advertisement
Sell it yourself! Advertise it at just
\$58 until it's SOLD!

Post an Ad

Advertiser Login

Ways of Selling

2017 Dec (White) Odyssey 2.4 EXY-S Cvt Sr (7 Seater).



Owner Relocating, Cheapest In
The Market, Showroom
Condition, Must Sell
Direct Owner - StarAd

PRIME MOTOR & LEASING
(CHENG YONG CREDIT ENTERPRISES PTE LTD. GROUP OF COMPANIES)
With over 200 units of vehicles
to choose from, ranging from
all European to Japanese Makes.

Browse by Category

« Back (1 2 3 4 5 6 7 8) Next »

Sort by Date Posted

20 results/page

143 vehicles

toyota altis

Advanced Search

Make	Model	Price	Depreciation	Reg Date	Eng Cap	Mileage	Veh Type	Status
Search Selection	toyota altis	Any	Any	> 10 year(s) old	Any	Any	Any	Availabl
	Toyota Corolla Altis 1.6A (COE till 02/2029)	\$41,800	\$4,250 /yr	09-Feb-2009	1,598 cc	105,000 km	Sedan	Availabl
Loan Available, We Can Help To Convert To Z10 Usage If Needed. In House Loan Or Bank Loan Available! Balloon Scheme Available! Fast, Easy And Flexible Loan Approval! We Are sgCarMart Premium Dealer! B...								
88 Motor Trading								
Posted: 26-Mar-2019 Tags: 2009 Toyota Corolla, 2009 toyota corolla, Toyota Corolla, toyota corolla, Toyota, Corolla, corolla, Used Toyota								
	Toyota Corolla Altis 1.6A (COE till 02/2024)	\$28,800	\$5,950 /yr	10-Feb-2009	1,598 cc	-	Sedan	Availabl
Lowest Interest At \$568 Monthly For Toyota Altis. Admin Fees For All GV Purchase. 2 Years Warranty For Engine And Gear Box. Add On Available.								
2.88%p.a Low Interest@Gv Finance: 2 Years Warranty \$2000 Down Monthly \$568								
GV Credit Pte Ltd								
Posted: 08-Apr-2019 Tags: 2009 Toyota Corolla, 2009 toyota corolla, Toyota Corolla, toyota corolla, Toyota, Corolla, corolla, Used Toyota								
	Toyota Corolla Altis 1.6A (New 5-yr COE)	\$30,800	\$6,150 /yr	11-Feb-2009	1,598 cc	138,511 km	Sedan	Availabl
All Wear And Tear Replaced! Priced Cheapest In The Market With No Additional Repairs Needed! Reliable Workhorse With Minimal Maintenance! New Mounting, New Paintwork, Recently Serviced, And Fix All Le...								
Tan Wei Auto Pte Ltd								
Posted: 07-Apr-2019 Tags: 2009 Toyota Corolla, 2009 toyota corolla, Toyota Corolla, toyota corolla, Toyota, Corolla, corolla, Used Toyota								
	Toyota Corolla Altis 1.6A (New 5-yr COE)	\$28,800	\$5,750 /yr	11-Feb-2009	1,598 cc	-	Sedan	Availabl
2.88%P.A Lowest Interest At \$568 Monthly For Toyota Altis. \$0 Admin Fees For All GV Purchase. 2 Years Warranty For Engine And Gearbox. Add Ons Available.								
GV Credit Pte Ltd								
Posted: 02-Apr-2019 Tags: 2009 Toyota Corolla, 2009 toyota corolla, Toyota Corolla, toyota corolla, Toyota, Corolla, corolla, Used Toyota								

**GET YOUR
COE
RENEWAL
LOAN**

Is your COE expiring? Let us help you renew it!

Getting your COE renewed is easy, fast and affordable. We'll help you renew your COE and get a loan for it. Get the cheapest loan in town and an approval in 2 days without effort! Enquire today.

Toyota Corolla Altis 1.6A (New 5-yr COE) **\$31,800** **\$6,350 /yr** **11-Feb-2009** **1,598 cc** **105,000 km** **Sedan** **Availabl**

Compare

Well Maintained, Genuine Decent Mileage Done. Well Groomed Inside Out. No Repairs Needed. Comes With 6 Months Warranty By Our In-House

SUPREME

NEW CARS | PRE-LOVED CARS | INSURANCE | FINANCING

Post an Advertisement

Sell it yourself! Advertise it at just
\$58 until it's SOLD!

Post an Ad

Advertiser Login

Ways of Selling

BMW X3 Xdrive20i



Most Condition: Flawless PM. Car
Under Warranty. Only Latest
Gen X3 In Market!
Direct Owner StarAd!

HIN LUNG AUTO
Ho Bee Group
One Stop Car Hub
Finance, Insurance, Workshop
New and Used Cars
30 years
of car sale

Browse by Category

« Back (1 2 3 4 5 6 7 8) Next »

Sort by Date Posted

20 results/page

143 vehicles

toyota altis

Advanced Search

Image	Model	Price	Depreciation	Reg Date	Eng Cap	Mileage	Veh Type	Status
Search Selection	toyota altis	Any	Any	> 10 year(s) old	Any	Any	Any	Availabl
	Toyota Corolla Altis 1.6A (COE till 03/2024)	\$29,800	\$6,060 /yr	09-Mar-2009	1,598 cc	106,000 km	Sedan	Availabl
1 Lady Owner, Well Maintain In Superb Condition! No Repair Needed! All Done Up To Showroom Condition. Bank/In House Loan And Competitive Insurance Available. Comes With 6 Months In House Warranty For ...								
SmartCars Boutique Pte Ltd								
Posted: 06-Apr-2019 Tags: 2009 Toyota Corolla, 2009 toyota corolla, Toyota Corolla, toyota corolla, Toyota, Corolla, corolla, Used Toyota								
	Toyota Corolla Altis 1.6A (New 5-yr COE)	\$30,200	\$6,030 /yr	09-Mar-2009	1,598 cc	110,555 km	Sedan	Availabl
COE Up Trend, Buy Now Or Pay More For The Same Car Next Month! Viewing At 1 Commonwealth Lane #01-24, Please Call Patrick Before Viewing. Fully Restored New Parts With Proven Receipts. 3 Months Warrant...								
Posted: 23-Mar-2019 Tags: 2009 Toyota Corolla, 2009 toyota corolla, Toyota Corolla, toyota corolla, Toyota, Corolla, corolla, Used Toyota								
	Toyota Corolla Altis 1.6A (COE till 03/2024)	\$28,600	\$5,810 /yr	10-Mar-2009	1,598 cc	125,000 km	Sedan	Availabl
Well Maintained And Clean Interior Unit. Original Paintwork. Low Fuel Consumption! Low Maintenance! Smooth And Reliable Engine. Major Bank Or In House Flexible Loans Are Available. Contact Us For View...								
Ka-Hup Vehicles Trading								
Posted: 06-Apr-2019 Tags: 2009 Toyota Corolla, 2009 toyota corolla, Toyota Corolla, toyota corolla, Toyota, Corolla, corolla, Used Toyota								
	Toyota Corolla Altis 1.6A (COE till 03/2029)	\$42,800	\$4,310 /yr	11-Mar-2009	1,598 cc	140,000 km	Sedan	Availabl
Well Maintained, Super Low Genuine Mileage Done. No Repairs Needed. New 4 Suspension And New Tyres. Flexible Loan Available, Trade-In Welcome. Kindly Call Us Now For More Information.								
Posted: 30-Mar-2019 Tags: 2009 Toyota Corolla, 2009 toyota corolla, Toyota Corolla, toyota corolla, Toyota, Corolla, corolla, Used Toyota								

GET YOUR
COE
RENEWAL
LOAN

Is your COE expiring? Let us help you renew it!

Getting your COE renewed is easy, fast and affordable. We'll help you renew your COE and get a loan for it. Get the cheapest loan in town and an approval in 2 days without effort! Enquire today.



Compare

Toyota Corolla Altis 1.6A (New 5-yr COE)**\$32,800****\$6,550 /yr****11-Mar-2009****1,598 cc****112,000 km****Sedan****Availabl**

High Loan Available. No Repair Needed, Well Maintained And Service Regularly. Bank/In House Loan And Competitive Insurance Available. Comes With 6 Months In House Warranty For Engine And Gear Box. Vie...

Posted: 17-Mar-2019 Tags: 2009 Toyota Corolla, 2009 toyota corolla, Toyota Corolla, toyota corolla, Toyota, Corolla, corolla, Used

**LKK Auto Consultants Pte Ltd**

51 Ubi Ave 1 #01-25 Paya Ubi Industrial Park, Singapore 408933

TEL: 6256 3561 FAX: 6256 4315

Reg. No: 199607198R GST Reg. No. 19-9607198-R

Page No.: 1 of 1

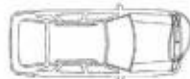
PRE-REPAIR INSPECTION REPORT			
MS FIRST CAPITAL INSURANCE LTD 36 ROBINSON ROAD #16-01 CITY HOUSESINGAPORE 068877		Ref: CS3/FCI19006004/Ecd3s2 Date: 15-04-2019 Code: FCI2	
1. Policy Particulars :- (THIRD PARTY CLAIM)			
Insured Veh.	SHA 7498B	Veh. Inspected	SJM 7101J
Policy No.		Coverage (\$)	0.00
Claim No.	D19002201MFSH	Excess (\$)	0.00
Assign From	EILEEN LEE	Assign Date	04/04/2019
2. Vehicle Particulars & Condition			
Make & Model	TOYOTA ALTIS	c.c	1598
Engine No.	HIDDEN	Year of Reg.	2009
Chassis No.	MR053ZEE106125179	Colour	SILVER
Odometer	208521 KM	Steering	IN ORDER
Brakes	IN ORDER	Modification	SPORTS RIM
General	FAIR		
3. Conditions of Tyres			
	Size	Make	Balance
R/H Front Tyre	205/55R16	DOUBLESTAR	7 mm
L/H Front Tyre	205/55R16	DOUBLESTAR	7 mm
R/H Rear Tyre	205/55R16	DOUBLESTAR	7 mm
L/H Rear Tyre	205/55R16	DOUBLESTAR	7 mm
4. Description of Damages			
THE VEHICLE SUSTAINED DAMAGES AT THE FRONT PORTION AND INTERIOR.			
5. General Information			
Accident Date	29/03/2019	Inspect Date / Time	05/04/2019 (12:22 PM)
Survey held at	BLK 160 SIN MING DRIVE #05-01		
Repairer	KING'S AUTO AIR-CONDITIONING SERVICE		
5a. Remarks			
A) THE INSPECTION WAS CONDUCTED ON A "WITHOUT PREJUDICE" BASIS. B) THE REPAIR ESTIMATE WAS NOT PRESENTED AT THE TIME OF INSPECTION. THE REPAIRER WAS TOLD TO PREPARE THE ESTIMATE. C) ENCLOSED PLEASE FIND DAMAGED VEHICLE PHOTOGRAPHS. D) MARKET VALUE: \$40,000.00			

Report Ref No. CS3/FCI19006004/Ecd3s2

Inspected By



CHEN TSUE YEE

Automotive Assessor



K.K. LAU CPT(RET)

BEng(Hons), B.Bus, MBA, PEng, PE, MInstAEE, MASME, MIRTE

REGD Auto Consultant-SAE, Licensed Appraiser

DISCLAIMER OF LIABILITY TO THIRD PARTIES:- This Report is made solely for the use and benefit of the Client named on the front page of this Report.
No liability of responsibility whatsoever, in contract or tort, is accepted to any third party who may rely on the Report wholly or in part. Any third party acting or relying on this Report, in whole or in part, does so at his or her own risk.