

# NATIONAL Assessment Centre Services (wef 1 Jan 05)

Date In: 03/04/19	Job description	Date & Time Completed	Done by
Ref No: NA/LIP19005917/13	SAS e-filing		
Veh No: 54K6112E	E-mail (within 8hrs, AIC 2hrs)		
D.O.A: 02/04/19 1500	i-Motor Claim Form		
OD (TP) Reporting Only	i-Motor W/O (Within: OD 2hrs, TP 4hrs)		
	i-Photo Uploaded		
TP Insurer:	Assessment/Survey Report		
	Ass't Report by Fax / Hand to Owner/Wksp		

Preferred Wksp / INC Assign Wksp / QW: ( 6 SPEED AUTOWORKZ Tel: Fax: )

TP Particulars:	Veh No: GBE4060A	INC ( ) / Non-INC ( )
Owner / Driver: ( )	Tel: ( )	
Policy No: ( )	Period: ( )	Cover Type: ( )
Confirmed by: ( )	Date: ( )	Time: ( )
Insured/Driver Liability: ( ) %	[Note-Est. Status (WO): N: 0-20%; P: 21-79%; F: 80-100%]	
Year of Registration: ( )	Warranty: YES ( ) / NO ( )	
Excess: (\$ )	Loading: \$1,000 ( ) / \$2,000 ( )	

## General Remarks:-

( ) Walk-In Customer: Customer's information strictly Confidential & Strictly NO refer of repairer.

( ) Total Loss Case: to e-mail Insurer URGENTLY.

Drive-In ( ) / Towed-In ( ); Invoice: YES ( ) / NO ( ); Towing Co. ( )

Remarks:- (INC hotline: 6788 6616)	Date & Time Completed	Done by
1) Apply for Transport Allowance ( ) / Courtesy Car ( )		
2) QC Check / Post Repair Inspection ( )		
3) Upload Resurvey Photo [Repair Cost > \$3000] ( )		

Injury: \_\_\_\_\_

Date/Time	Actions

NA1902558

## Invoice Preparation Checklist

Ant (\$)  
1st Bill

Ant (\$)  
Add Bill

Claimant's Particulars:-	1) AR: Accident Reporting (\$30);		
Driver/Owner:	2) DA: Damage Assessment (\$100); INC (\$80)		
Contact No:	3) TF: Towing Fee \$40/\$45		
Damaged Portion:	4) FT: Follow-Through Survey \$120		
	5) FT: Follow-Through Survey (Resurvey) \$30		
	For claiming against INC Only (wef 10 Jan 2005)		
	6) TR: Re-inspection \$75		
	7) N1: Idac DA + SMRT Survey \$160		
	8) NTUC Additional Services:-		
QC Checked by (Engr-In-Charge):	OD:		
	*N5: Courtesy Car / Tpt Allowance \$5		
	*N6: Repair Co-ordination \$10		
	*N7: Post Repair Inspection \$25		
	*N8: DV / Collect Excess Coordination \$5		
Auditors' Comments:-	TP (N11): TP (Non INC) against INC \$20		
Cat. 1:	9) N12: Idac Mobile \$0		
Cat. 2 / 3:	Invoice date: Fee Charged		
	Invoice dated Fee Charged		



## SINGAPORE ACCIDENT STATEMENT

### IMPORTANT NOTICE

1. Please report correctly the details of the accident to speed up the claims process.
2. This Form must be completed by the Policyholder and/or the Authorised Driver.
3. Information provided must be as truthful and accurate as possible. Any wilful misrepresentation or withholding of material facts may allow insurance companies to repudiate policy liability.
4. The issue and acceptance of this Form by insurance companies is not an admission of policy liability on the part of the insurance companies.
5. **Any false reporting may be referred to the Police for investigation.**
6. This report will be forwarded by the insurers of the GIA Records Management Centre established by the General Insurance Association of Singapore (GIA) for archiving and that copies of this report will, for a fee, be made available upon application by interested parties.
7. By the lodgement of this report to the insurers, you hereby consent to the archiving of this report at the centre and to copies of the report being made available aforesaid.

ACCIDENT STATEMENT	
Date Of Report	03/04/2019 15:55
Date Of Accident	02/04/2019 15:00
Exact Location Of Accident	ADMIRALTY RD TWDS ADMIRALTY RD WEST
Country/State of Loss	SINGAPORE
DETAILS OF OWN VEHICLE	
Vehicle Registration Number	SGK6112E
Insured/Policyholder	
Name Of Registered Owner	TAN WAI THONG
NRIC No	S1201512G
Email Address	NOEMAIL
Mobile Phone No	(LOCAL) +65-85334274
Alternative Phone No	OTHERS-85334274
Vehicle Particulars	
Manufacturer	TOYOTA
Model	CAMRY
Exact Purpose for which vehicle was being used at time of accident	PRIVATE USE
Are you claiming under your own insurance policy for repair to your vehicle?	NO
If No, Please state action to be taken	THIRD PARTY
Vehicle Category	PRIVATE CAR
Insurance Company	
Name of Insurance Company	LIBERTY INSURANCE PTE LTD
Type Of Coverage	COMPREHENSIVE
Fleet Policy	NO
Policy Number	SI18V10057/VPE/R00
Cover Note Number	
Driver	
Name of Driver	TAN ZHI HAO.JEREMY
NRIC No	S9001461G
Date Of Birth	11/01/1990
Occupation	INDOOR
Date Of Driving Pass	28/12/2018
Driving Experience	0 YEAR AND 3 MONTH
Gender	MALE
Mobile Number	(LOCAL) +65-85334274
Fax Number	
Contact Number	
EMail Address	NOEMAIL

Address	BLK 558 ANG MO KIO AVE 10 #12-1778
Postcode	560558
Was driver an employee of the Insured's Company	NO
If No, Relationship of the Driver with the Insured	CHILDREN
Vehicle Registration Number of Driver's Own Vehicle	-
	-
Insurance Company of Driver's Own Vehicle	-
	-

#### General Information of the Accident

Type Of Accident	HIT BY FALLEN TREE / OTHER OBJECTS
Weather Conditions	CLEAR
Road Surface	DRY

#### Other Information

Was any foreign vehicle involved in this accident?	NO
Number of vehicles (including own vehicle) involved in the accident	1
Was any body injured in the Accident?	NO
Was any injured conveyed to hospital by ambulance?	NO
Was any other material or property damaged?	YES
I have been approached by unknown person(s) soliciting/offering accident claims assistance.	NO
Number of Passengers (Including Driver)	1

#### Details of Police Action

Was the accident reported to the police?	NO
If Yes, Please state which Police Station	
Was notice of intended Prosecution given?	NO
If Yes, against whom?	

#### Circumstances of Accident

PLS REFER TO THE ATTACHED STATEMENT.

#### Attachment(s)

Are accident photos available for attachment?	YES
Was there any video captured by Car Camera?	YES
Remarks/ Reasons:	WITH TRAFFIC POLICE
Was there any audio recorded?	NO

#### DETAILS OF OTHER VEHICLE PROPERTY 1

Vehicle Registration Number	GBE4060A
Vehicle Make/Model/Colour	
Details Of Properties	
Vehicle Category	COMMERCIAL VEHICLE
Name of Driver	CHEN WENWEI
NRIC/Passport Number	G8701880L
Contact Number	
Address	
Postcode	
Insurance Company Name	
Nature Of Damage	
No. Of Passenger (Including Driver)	

## SKETCH PLAN

### IMPORTANT NOTICE

1. Please report correctly the details of the accident to speed up the claims process.
2. This Form must be completed by the Policyholder and/or the Authorized Driver.
3. Information provided must be as truthful and accurate as possible. Any wilful misrepresentation or withholding of material facts may allow insurance companies to repudiate policy liability.
4. The issue and acceptance of this Form by insurance companies is not an admission of policy liability on the part of the insurance companies.
5. Any false reporting may be referred to the Police for investigation.
6. The report will be forwarded by the insurers of the GIA Records Management Centre established by the General Insurance Association of Singapore (GIA) for archiving and that copies of this report will for a fee be made available upon application by interested parties.
7. By the lodgment of this report to the insurers, you hereby consent to the archiving of this report at the centre and to copies of the report being made available aforesaid.
8. Consent under the Personal Data Protection Act (PDPA)

I understand, acknowledge, agree and consent that:

- (a) My insurer, my workshop and the General Insurance Association of Singapore ("GIA") may/are permitted to collect, use, disclose and/or process my personal data/personal information set out in this [form] and any other personal information provided by me or possessed by my insurer (collectively the "Personal Information") and disclose and transfer such Personal Information to all insurer(s) who have insured vehicle(s) involved in this accident (all insurer(s) who have insured vehicle(s) involved in this accident shall be collectively referred to as the "Insurers"), the insurers' lawyers/law firms, the Monetary Authority of Singapore and any relevant government agency/authority (such as the police), for the purpose(s) of:
  - (i) processing, handling and/or dealing with my claims including the settlement of the claims and any necessary investigations relating to the claims;
  - (ii) investigating the accident and/or my claims;
  - (iii) carrying out and/or dealing with my instructions or responding to any enquiries by me;
  - (iv) administering my claims (including the mailing of correspondence, statements, invoices, reports or notices to me, which could involve disclosure of certain personal data about me to bring about delivery of the same as well as on the external cover of envelopes/mail packages); and/or
  - (v) complying with applicable law in administering, processing, handling and/or dealing with my claims (collectively the "Purposes")
- (b) all insurer(s) who have insured vehicle(s) involved in this accident and the insurers' lawyers/law firms, may/are permitted to collect, use, disclose and/or process my Personal Information for one or more of the above Purposes; and
- (c) my Personal Information may/can be disclosed by any of the Insurers and/or GIA to their third party service providers or agents (including their lawyers/law firms), which may be sited outside of Singapore, for one or more of the above Purposes.
- (d) my Personal Information will also be collected and used to compile claims history for the purpose of fraud detection, investigation and management in present and all future claims.
- (e) the information so collected under (d) above may be shared / disclosed:
  - (i) to all insurers and/or any other third parties that assist in evaluating, investigating, controlling or managing fraud, regulators, law enforcement and government agencies as reasonably required for the purposes stated, or
  - (ii) for complying with requirements under any regulations, laws or court orders.

Policyholder's Signature  
Date & Time:

Driver's Signature  
(If driver is not the policyholder)  
Date & Time:

Reporting Centre Personnel's Signature  
Name:  
NRIC/FIN No.:



SKETCH PLAN

Admiralty Road towards Admiralty Rd west

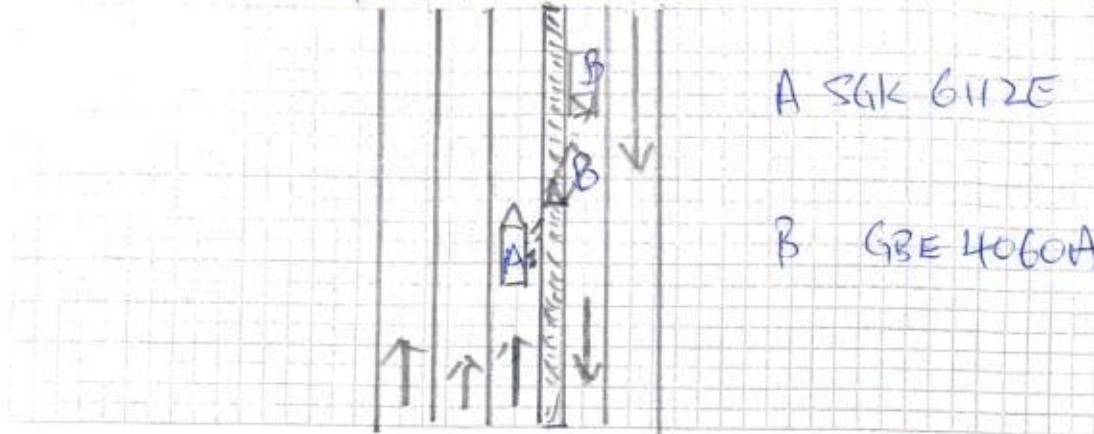

DESCRIBE CIRCUMSTANCES OF THE ACCIDENT

On 02/4/19 at around 3:00pm I was driving my father car SGK 6112E along Admiralty Road towards Admiralty Rd west, I stop my vehicle due to traffic Red light. Suddenly vehicle (B) GBE 4060A driving on the opposite Rd slid and hit onto the road metal divided, some of the metal ~~the~~ object fly over and hit onto my right side of ~~the~~ my car. Later traffic Police also arrive to the scene.

DECLARATION

I/We declare the foregoing particulars are true in every respect.

  
Policyholder's Signature  
Date & Time:

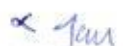
  
Driver's Signature  
(if driver is not the policyholder)  
Date & Time:

 03/04/19  
Reporting Centre Personnel's Signature  
Name:  
NRIC/FIN No.:

VEHICLE NO: SGK 6112E 02 MAKE & MODEL: Toyota Camry

DATE OF ACCIDENT	03 / 04 / 2019	
TIME OF ACCIDENT	15:00 AM / PM	
LOCATION OF ACCIDENT	Admiralty Road towards Admiralty Rd west.	
Exact Purpose use during accident		
NAME OF OWNER	Tan Zhi Hao - Jeremy	
TELP NO	8533 4271	
NRIC	S9001461G	
CLAIM TYPE	OD / <u>THIRD PARTY</u> / Reporting Only	
PRIVATE HIRE	YES / <u>NO</u>	
INSURANCE CO.	Liberty Insurance	
TYPE OF COVERAGE	<u>Comprehensive</u> / Third Party / Third Party Fire & Theft	
POLICY NO.	SI18V10057/VPE/ADD	
NAME OF DRIVER	<u>As above</u> / If No:	
NRIC	<u>S9001461G</u> - Tan Zhi Hao Jeremy any passengers: <u>0 one</u>	
DATE OF BIRTH	11 / 01 / 1990	
OCCUPATION	Outdoor / <u>Indoor</u>	
DATE OF DRIVING PASS	28 / 12 / 2018	
GENDER	<u>Male</u> / Female	
CONTACT NO.	85334271 Office: Home:	
ADDRESS	Blk 558 Ang Mo Kio Ave 10 #12-1778 (S) 560558	
DRIVER HAVE ANY OWN Vehicle	<u>NO</u> / If yes: Reg No:	
RELATIONSHIP	Employee / If No: <u>Son</u>	
WEATHER CONDITION	<u>Clear</u> / Raining / Other:	
ROAD SURFACE	<u>Dry</u> / Wet / Other:	
ANY INJURIES	No / If yes: Who?	
CONTACT NO.		
POLICE REPORT	No / If yes: Where?	
VEHICLE B NO.	GBE 4060A Any Passenger:	
NAME	Chen Wenwei GP701880L	
CONTACT NO.		
VEHICLE C NO.	Any Passenger:	
VEHICLE D NO.	Any Passenger:	
VEHICLE E NO.	Any Passenger:	
VEHICLE F NO.	Any Passenger:	
ANY WITNESS		
WITNESS CONTACT NO.		
Have you been approach by unknown person soliciting (s) / offering accident claims assistance?	YES / NO	
PARTICULAR WORKSHOP	Sme Motor Pte Ltd	
TELP NO	1 Kaki Bukit Ave 6 #02-15	
CONTACT PERSON	Autobay @ kaki bukit	
FAX NO.	Singapore 417883	
	Tel: 47476106 (6 lines)	
	6 Speed Autowerkz Pte Ltd	
	68 Kaki Bukit Avenue 6	
	#02-05 ARK @ KB, Singapore 417896	
	Tel: 6384 7037 Fax: 6384 7039	
	Email: 6speedautowerkz@gmail.com	



**SINGAPORE POLICE FORCE**  
**ACKNOWLEDGEMENT SLIP**

Ref: Report No: L/20190402/0080

I, Tan Zhi Hao Jeremy  
(Recipient's Name, NRIC or Passport No. / Rank and No.)

of B/SSO Any. Tan Lee Ann 10 #12-1778  
(Address / Police Station / NPC / NPP)

hereby acknowledge receipt of the below mentioned items of:

- 1 One IRUAD Micro SD HC (10) 16GB.
- 2
- 3
- 4
- 5
- 6
- 7
- 8
- 9
- 10

from SSgt Tan Lee Ann  
(Name, NRIC or Passport No. / Rank and No.)

of Traffic Police  
(Address / Police Station / NPC / NPP)

on 02/04/19 at \_\_\_\_\_  
(Date) (Time)

Witnessed by / \* Handed over by:  
(\* Delete if applicable)

Tan Zhi Hao Jeremy S9001466  
(Signature)  
(Name, NRIC or Passport No. / Rank and No.)

Received by:

SS T11267  
(Signature)  
(Name, NRIC or Passport No. / Rank and No.)

Other Remarks: \_\_\_\_\_  
\_\_\_\_\_  
\_\_\_\_\_  
\_\_\_\_\_



**REPUBLIC OF SINGAPORE DRIVING LICENCE**

Identity Card No. **S9001461G**

**TAN ZHI HAO, JEREMY**

Birth Date: **11 Jan 1990**  
 Expiry Date: **28 Dec 2018**

002886307C

**REPUBLIC OF SINGAPORE**  
**IDENTITY CARD NO. S9001461G**

**TAN ZHI HAO, JEREMY**

陳志豪

Race: **CHINESE**  
 Date of birth: **11-01-1990**  
 Country of birth: **SINGAPORE**

Sex: **M**

S9001461G

**YOU ARE LICENSED TO DRIVE VEHICLES IN THE FOLLOWING CLASS(ES)**

**Class 3A** Motor cars without clutch pedals (Auto) with unladen weight  $\leq$  3000kg with  $\leq$  7 passengers, exclusive of driver; and other motor vehicles without clutch pedals with unladen weight  $\leq$  2500kg

**EFFECTIVE DATE**  
**28 Dec 2018**

NP 426A



4839336

**S9001461G**

**BLK 558 ANG MO KIO AVENUE 10 #12-1778**  
**SINGAPORE 560558**

**NRIC No: S9001461G** | **Date: 28/03/2019 (R)**



REPUBLIC OF SINGAPORE

IDENTITY CARD NO. S1201512G



TAN WAI THONG

陳偉東

RACE

CHINESE

DATE OF BIRTH

17-03-1955

SEX

M

COUNTRY OF BIRTH

SINGAPORE

3062493



NRIC No. S1201512G

GROUP CATEGORY

A+

DATE OF ISSUE

22-01-1999

APT BLK 18 UPPER BOON KENG ROAD #08-1115  
SINGAPORE 380018

NRIC No. S1201512G

DATE 24/04/2013

No. 7225061

www.libertyinsurance.com.sg

Motor Vehicles (Third-Party Risks And Compensation) Act (Chapter 189); Motor Vehicles (Third-Party Risks And Compensation) Rules, 1960; Road Transport Act, 1987 (Malaysia); Motor Vehicles (Third-Party Risks) Rules, 1959 (Malaysia)

<b>Name of Policyholder:</b>		<b>Certificate No.:</b>
TAN WAI THONG		SI18V10057/ VPE / R00
<b>Date of Issue:</b>	<b>Effective Date of Commencement:</b>	<b>Date of Expiry:</b>
02 Aug 2018	07 Aug 2018 00:00	06 Aug 2019 23:59
<b>Registration No.:</b>	<b>Chassis No.:</b>	<b>Type of Certificate:</b>
SGK6112E	MR053AK5004002112	MX1

**Persons or Classes of Persons entitled to drive\*:**

A) The Policyholder.

B) Any other person who is driving on the Policyholder's order or with his permission.

Provided that the person driving is permitted in accordance with the licensing or other laws or regulations to drive the Motor Vehicle or has been so permitted and is not disqualified by order of a Court of Law or by reason of any enactment or regulation in that behalf from driving the Motor Vehicle.

And provided further that the Motor Vehicle is registered under the Road Traffic Act and its registration under the Road Traffic Act has not been cancelled at the time of the accident loss or damage.

**Limitations as to use:**

Use only for social, domestic and pleasure purposes and for the Policyholder's business.

**The Policy does not cover:**

A) Use for hire or reward.

B) Use for racing, pace-making, reliability trials or speed-testing.

C) Use for the carriage of goods (other than samples) in connection with any trade or business.

D) Use for any purpose in connection with the Motor Trade.

\*Limitations rendered inoperative by Section 8 of the Motor Vehicles (Third Party Risks and Compensation) Act (Chapter 189) and Section 95 of the Road Transport Act, 1987 (Malaysia) are not to be included under these headings.

I/We hereby certify that the Policy to which this Certificate relates is issued in accordance with the provisions of the Motor Vehicles (Third Party Risks and Compensation) Act (Chapter 189) and Part IV of the Road Transport Act, 1987 (Malaysia).



For and on behalf of  
**LIBERTY INSURANCE PTE LTD**  
 Approved Insurers

**For Information Only:**

Coverage(s):	Comprehensive, Unlimited Windscreen
Sum Insured:	MARKET VALUE AT THE TIME OF LOSS
Excess:	Section I - Named Drivers S\$900, Section I - Unnamed Drivers S\$1400, Additional Excess for Young, Elderly & Inexperienced Drivers S\$3000, Windscreen Excess S\$100
Name of Finance Company:	UNITED OVERSEAS BANK LIMITED
Name of Producer:	WESTING AGENCY PTE LTD (A1335-2)