

ASS. REC. BY:

REF: CS/INC 190059161 JS d312 Special Instructions

Surveyor: Hurre Jie

### ASSIGNMENT (Office)

From (Person): Annie Koh

INC

Date/Time: 3/4/19 9.43am

Estimated Cost:

Bill to:

OD (TP) / WS / TP RES / OD RES / EVA / INV / MV / CS

To Inspect Vehicle No:

XE 2773 D

Insured: SMF 4403

at Workshop m/s

Lee Kuan Hwa

Tel: 6269 9192

of

24 Sungai Kadut Street 4 Ind. Est

Policy No:

Claim No:

MT/1036593-002

Sum Insured:

Excess:

Make of Vch:

(Client's Record)

D.O.A. 19/03/2019

CA / REV / REP. / REV 24 HRS

H.O.D. Endorsement

Date/Time:

10.07am @ 3/4/19

Person Contacted:

Siew chen

Vehicle IN (OUT)

Date/Time	Action/Instruction (✓) Estimate
	XE 2773D - X
	SMF 44037 - X

Surveyor Hwee Jie

REF: INC

# ASSIGNMENT

From: Date: 9.4.2019

Estimated Cost:

OD (TP) WS / TP RES / OD RES / EVA / INV / MV

To Inspect Vehicle No: XE 2773D

at Workshop m/s Lee Kuan Hwa

of 24 sungai kadut st. 4

Insured:

Policy No.

Claims No.

Sum Insured:

Excess:

(Client's Record)

Make of Veh: After 11:00a-m

(Policy Condition)

Remark: The veh had commenced its repair at the time of inspection.

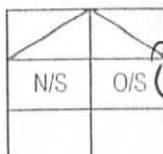

Bal. or Market Value:

IDAC Accident Rpt: Consistent? : Yes or No

GIA / PR Seen: Consistent? : Yes or No

Est. Repairs: days Res.: Yes or No

Lum Sum: % 3 Val: Yes or No

CA / REV / REP. / 24 HRS

"rwp"

Vehicle: IN / OUT

Date: Person Contacted:

Veh No: XE 2773D Yr Regn: 28 Mar 2017

Type: M.Car / M.Cycle / Bus / Van / Lorry Taxi / Prime Mover /

Truck / Trailer or

Make: Isuzu C.C 15681

Colour: Yellow A/C: Insured / Std / NI / NA

Sp. Reading: 120515 T/Radio: Insured / Std / NI / NA

Eng/No:

C/No: JALCY252R67000124

Gen. Cond: Good / Fair / Poor / Burnt

Steering: Inorder / Jammed / Leaked / Burnt or

Brake: Inorder / Jammed / Leaked / Burnt or

Modi: Nil / S/Rim / STD A/Rim or

Tyre Size: F: 315 / 80 R22.5

R:

BS / DUN / EXNOVA / GY / FS / LIZA / MIC / OHTSU / PIR / SUMI /

TOYO / YOKO or Westlake

Front

Rear

R/Bal. 7 mm R/Bal. 7/7 mm

L/Bal. 7 mm L/Bal. 7/7 mm

D.O.A. 19/3/19 D.O.I. 9/4/19

Survey held at Lee Kuan Hwa

Des. of Damages: Frt / Rear / O/S / N/S / U/C / Rooftop or

The U/C / Chassis frame / Body Structure affected due to collision.

Date / Time Action / Instruction

Hwee Jie,

Pls see my remarks.

31/7/19 L/S 500 (unconfirm) Steve 2 day  
(P 960.00 Red - 66%)

RECEIVED 31 JUL 2019

Date/Time, File Pass to?

31/6/19

1)

Date/Time, File Return to?

2)

Report Format:

Lump Sum / I.B.I: (\$ 500/- 4/5 )

Days Of Repair: 2

Resurvey No. of Trip:

Add Fee: ☐ Site Insp (\$

☐ Interview (\$

☐ Tech. Invs (\$

☐ Weekend (\$

Survey Fee:

290

Transportation:

) \$ + RS. \$

) Photos

) Others

TOTAL

290

## Nivitha (LKK Auto)

---

**From:** Annie Koh <annie.koh@income.com.sg>  
**Sent:** Wednesday, 3 April 2019 9:43 AM  
**To:** Admin-D (LKKAuto); assignments  
**Cc:** SUR  
**Subject:** RE: TP CASES FARMED OUT TO LKK ON 03/04/2019

Re-send

Warmest Regards

**Annie Koh**  
Senior Admin,  
Motor Insurance  
T +65 64307899  
[www.income.com.sg](http://www.income.com.sg)



---

**From:** Admin-D (LKKAuto) [mailto:admin-d@lkkauto.com]  
**Sent:** Wednesday, 3 April 2019 9:38 AM  
**To:** Annie Koh <annie.koh@income.com.sg>; assignments <assignments@lkkauto.com>  
**Cc:** Thio Tse Kiat <tsekiat.thio@income.com.sg>; Teng Ken Leong <kenleong.teng@income.com.sg>; SUR <sur@lkkauto.com>  
**Subject:** RE: TP CASES FARMED OUT TO LKK ON 03/04/2019

Dear Annie,

Thank you for the assignment.

Please be informed that XE 2773D (LEE KUAN HWA) is not in the workshop, repairer will arrange.

Best Regards,

**G.Nivitha** | Admin

**LKK Auto Consultants Pte Ltd**

Phone: 6841-1972 | email: [assignments@lkkauto.com](mailto:assignments@lkkauto.com) | fax: 6256-4315  
Blk 51, Paya Ubi Industrial Park, Ubi Avenue 1, #02-25 | S(408933)

---

**From:** Annie Koh [mailto:annie.koh@income.com.sg]  
**Sent:** Wednesday, 3 April 2019 9:32 AM  
**To:** 'assignments@lkkauto.com' <assignments@lkkauto.com>

Cc: Thjo Tse Kiat <tsekiat.thio@income.com.sg>; Teng Ken Leong <kenleong.teng@income.com.sg>  
Subject: RE: TP CASES FARMED OUT TO LKK ON 03/04/2019

Dear LKK,

Please assist to survey the following vehicles as per Mr Teng's instruction :-

SN	OIC	Claim No.	Vehicle	WorkShop Name	WorkShop Address	WorkShop Contact	Survey Time	OI VEH	DOA
1	HELENA TAN	MT/1036593-002	XE2773D	LEE KUAN HWA MOTOR SERVICE	24 SUNGEI KADUT STREET 4 SUNGEI KADUT INDUSTRIAL ESTATE SINGAPORE 729050	Siew Chen / 6269 9192	10:00-12:00	SMF4403J	19/3/19
2	DAVID PHUA	MT/1038186-002	SGF1590S	THIAM HENG HUAT PTE LTD	176 SIN MING DRIVE #05-14 SIN MING AUTOCARE	Steven / 82636295		SGG5105D	30/3/19
3	FIONA SHEN	MT/1038371-002	SKQ2664B	THIAM HENG HUAT PTE LTD	176 SIN MING DRIVE #05-14 SIN MING AUTOCARE	Steven / 82636295		SLM2152X	29/3/19

Please contact workshops.

Please revert to officer-in-charge after survey.

Thank you.

Annie Koh  
Senior Admin Assistant, Motor Insurance  
T +65 6430 7899  
[www.income.com.sg](http://www.income.com.sg)



---

#### Disclaimer

This e-mail contains privileged or confidential information which is intended only for the use of the recipient(s) named above. If you have received this message in error, please notify the sender immediately and delete all copies of it. Thank you.

---

> [Back to OneMotoring](#)

## Enquire PARF/COE Rebate for Registered Vehicle

<b>Vehicle Owner Particulars</b>	
Owner ID Type:	Company
Owner ID:	7406G
<b>Vehicle Details</b>	
Vehicle No.:	XE2773D
Vehicle to be Exported:	No
Intended Deregistration Date:	10 Apr 2019
Vehicle Make:	ISUZU
Vehicle Model:	CYZ52R
Primary Colour:	Yellow
Manufacturing Year:	2016
Engine No.:	6WG1429682
Chassis No.:	JALCYZ52RG7000124
Maximum Power Output:	-
Open Market Value:	\$92,002.00
Original Registration Date:	28 Mar 2017
First Registration Date:	28 Mar 2017
Transfer Count:	0
Actual ARF Paid:	\$4,601.00
<b>Intended PARF Rebate Details</b>	
PARF Eligibility:	No
PARF Eligibility Expiry Date:	-
PARF Rebate Amount:	\$0.00
<b>Intended COE Rebate Details</b>	
COE Expiry Date:	27 Mar 2027
COE Category:	C - Goods Vehicle & Bus
COE Period(Years):	10
PQP Paid:	\$47,015.00
COE Rebate Amount:	\$37,435.00
<b>Total Rebate Amount:</b>	<b>\$37,435.00</b>

The information contained herein is correct as at 10 Apr 2019

OK

## SINGAPORE ACCIDENT STATEMENT

### IMPORTANT NOTICE

1. Please report correctly the details of the accident to speed up the claims process.
2. This Form must be completed by the Policyholder and/or the Authorised Driver.
3. Information provided must be as truthful and accurate as possible. Any wilful misrepresentation or withholding of material facts may allow insurance companies to repudiate policy liability.
4. The issue and acceptance of this Form by insurance companies is not an admission of policy liability on the part of the insurance companies.
5. **Any false reporting may be referred to the Police for investigation.**
6. This report will be forwarded by the insurers of the GIA Records Management Centre established by the General Insurance Association of Singapore (GIA) for archiving and that copies of this report will, for a fee, be made available upon application by interested parties.
7. By the lodgement of this report to the insurers, you hereby consent to the archiving of this report at the centre and to copies of the report being made available aforesaid.

### ACCIDENT STATEMENT

Date Of Report	21/03/2019 15:40
Date Of Accident	19/03/2019 12:15
Exact Location Of Accident	CHANGI RD TOWARDS JLN EUNOS
Country/State of Loss	SINGAPORE

### DETAILS OF OWN VEHICLE

Vehicle Registration Number	XE2773D
<b>Insured/Policyholder</b>	
Name Of Registered Owner	CHI HAN TRADING PTE LTD
Co Reg No	199707406G
Email Address	NOEMAIL
Mobile Phone No	
Alternative Phone No	OFFICE-63880390

### Vehicle Particulars

Manufacturer	ISUZU
Model	CYZ52R-15.7 D (M)
Exact Purpose for which vehicle was being used at time of accident	
Are you claiming under your own insurance policy for repair to your vehicle?	NO
If No, Please state action to be taken	THIRD PARTY
Vehicle Category	COMMERCIAL VEHICLE

### Insurance Company

Name of Insurance Company	ERGO INSURANCE PTE. LTD.
Type Of Coverage	COMPREHENSIVE
Fleet Policy	YES
Policy Number	DMCG19002053
Cover Note Number	

### Driver

Name of Driver	SEE TOW KOK KEE
Work Permit No	S2166110D
Date Of Birth	31/08/1957
Occupation	OUTDOOR
Date Of Driving Pass	02/01/1985
Driving Experience	34 YEARS AND 2 MONTHS
Gender	MALE
Mobile Number	(LOCAL) +65-84992283
Fax Number	
Contact Number	
Email Address	NOEMAIL

Address APT BLK 617 HOUGANG AVE 8 #02-348 S(530617)

Postcode

Was driver an employee of the Insured's Company YES

If No, Relationship of the Driver with the Insured

Vehicle Registration Number of Driver's Own Vehicle -

Insurance Company of Driver's Own Vehicle -

#### General Information of the Accident

Type Of Accident SIDE SWIPE

Weather Conditions CLEAR

Road Surface DRY

#### Other Information

Was any foreign vehicle involved in this accident? NO

Number of vehicles (including own vehicle) involved in the accident 2

Was any body injured in the Accident? NO

Was any injured conveyed to hospital by ambulance? NO

Was any other material or property damaged? YES

I have been approached by unknown person(s) soliciting/offering accident claims assistance. NO

Number of Passengers (Including Driver) 1

#### Details of Police Action

Was the accident reported to the police? NO

If Yes, Please state which Police Station

Was notice of intended Prosecution given? NO

If Yes, against whom?

#### Circumstances of Accident

PLEASE REFER TO THE SKETCH PLAN

#### Attachment(s)

Are accident photos available for attachment? YES

Was there any video captured by Car Camera? NO

Was there any audio recorded? NO

#### DETAILS OF OTHER VEHICLE PROPERTY 1

Vehicle Registration Number SMF4403J

Vehicle Make/Model/Colour

Details Of Properties

Vehicle Category PRIVATE CAR

Name of Driver TAN LIAN HUAT

NRIC/Passport Number S0868430H

Contact Number

Address

Postcode

Insurance Company Name

Nature Of Damage

No. Of Passenger (Including Driver)



## SKETCH PLAN

### IMPORTANT NOTICE

1. Please report correctly the details of the accident to speed up the claims process.
2. This Form must be completed by the Policyholder and/or the Authorised Driver.
3. Information provided must be as truthful and accurate as possible. Any wilful misrepresentation or withholding of material facts may allow insurance companies to repudiate policy liability.
4. The issue and acceptance of this Form by insurance companies is not an admission of policy liability on the part of the insurance companies.
5. Any false reporting may be referred to the Police for investigation.
6. The report will be forwarded by the insurers of the GIA Records Management Centre established by the General Insurance Association of Singapore (GIA) for archiving and that copies of this report will for a fee be made available upon application by interested parties.
7. By the lodgment of this report to the insurers, you hereby consent to the archiving of this report at the centre and to copies of the report being made available aforesaid.
8. **Consent under the Personal Data Protection Act (PDPA)**

I understand, acknowledge, agree and consent that:

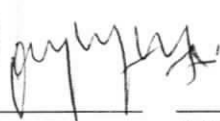
- (a) My insurer, my workshop and the General Insurance Association of Singapore ("GIA") may/are permitted to collect, use, disclose and/or process my personal data/personal information set out in this [form] and any other personal information provided by me or possessed by my insurer (collectively the "**Personal Information**") and disclose and transfer such Personal Information to all insurer(s) who have insured vehicle(s) involved in this accident (all insurer(s) who have insured vehicle(s) involved in this accident shall be collectively referred to as the "**Insurers**"), the Insurers' lawyers/law firms, the Monetary Authority of Singapore and any relevant government agency/authority (such as the police), for the purpose(s) of:
  - (i) processing, handling and/or dealing with my claims including the settlement of the claims and any necessary investigations relating to the claims;
  - (ii) investigating the accident and/or my claims;
  - (iii) carrying out and/or dealing with my instructions or responding to any enquiries by me;
  - (iv) administering my claims (including the mailing of correspondence, statements, invoices, reports or notices to me, which could involve disclosure of certain personal data about me to bring about delivery of the same as well as on the external cover of envelopes/mail packages); and/or
  - (v) complying with applicable law in administering, processing, handling and/or dealing with my claims.(collectively the "**Purposes**")
- (b) all insurer(s) who have insured vehicle(s) involved in this accident and the Insurers' lawyers/law firms, may/are permitted to collect, use, disclose and/or process my Personal Information for one or more of the above Purposes; and
- (c) my Personal Information may/can be disclosed by any of the Insurers and/or GIA to their third party service providers or agents(including their lawyers/law firms), which may be sited outside of Singapore, for one or more of the above Purposes.
- (d) my Personal Information will also be collected and used to compile claims history for the purpose of fraud detection, investigation and management in present and all future claims.
- (e) the information so collected under (d) above may be shared / disclosed:
  - (i) to all insurers and/or any other third parties that assist in evaluating, investigating, controlling or managing fraud, regulators, law enforcement and government agencies as reasonably required for the purposes stated, or
  - (ii) for complying with requirements under any regulations, laws or court orders.

X   

Policyholder's Signature  
Date & Time:

Driver's Signature  
(If driver is not the policyholder)  
Date & Time:

Reporting Centre Personnel's Signature  
Name:  
NRIC/FIN No.:



# SKETCH PLAN

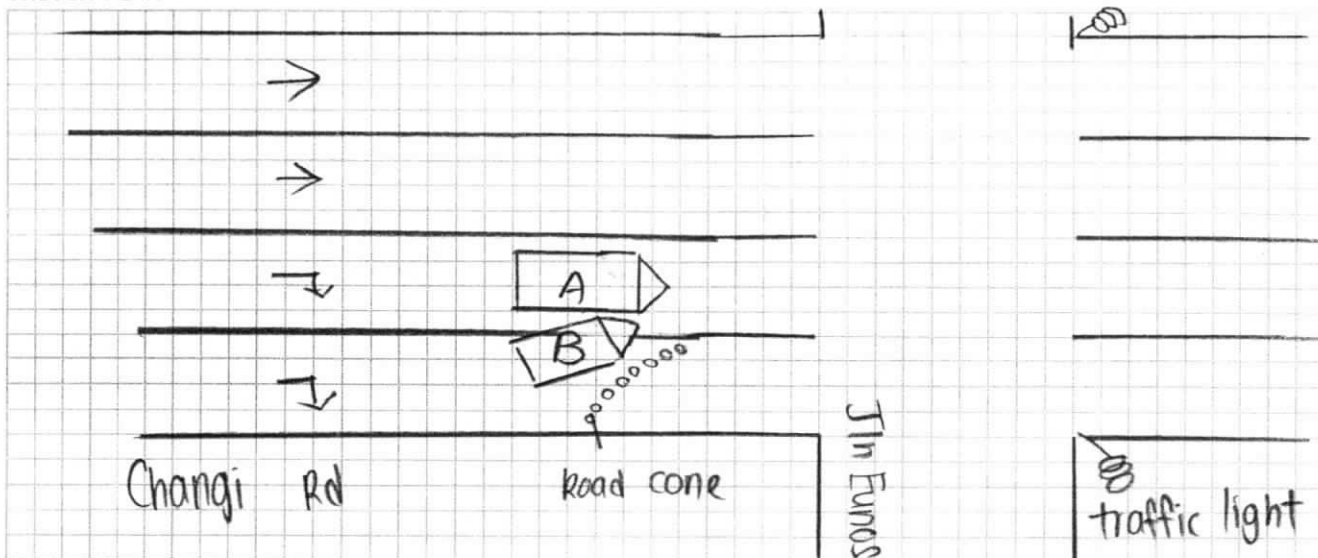

## DESCRIBE CIRCUMSTANCES OF THE ACCIDENT

on the date 19/03/2019 at about 1215 hrs I was travelling along Changi Rd Towards Jalan Eunus. I keep follow behind the front vehicle. My left side Road its the straight error. My right side lane is the working Rd. There have put many road cone there. Suddenly, the right side vehicle B( SMF 4403 J) try cut to my lane and accidentally hit onto my right position.

\* I have scene photo

## DECLARATION

I/We declare the foregoing particulars are true in every respect.

Policyholder's Signature  
Date & Time:

Driver's Signature  
(If driver is not the policyholder)  
Date & Time:

Reporting Centre Personnel's Signature  
Name:  
NRIC/FIN No.:

YOU ARE LICENSED TO DRIVE VEHICLES IN THE FOLLOWING CLASS(ES)

		EFFECTIVE DATE
Class 2B	Motorcycles =< 200 cc	05 Feb 1985
Class 2A	Motorcycles between 201 cc and 400 cc	05 Feb 1985
Class 3	Motor cars with unladen weight =< 3000kg with =< 7 passengers, exclusive of driver; and other motor vehicles with unladen weight =< 2500kg	25 Aug 1981
Class 4	Motor vehicles which are constructed to carry load or passengers and the unladen weight > 2500kg	09 Oct 1984
Class 5	Motor vehicles which are not constructed to carry load or passengers and the unladen weight =< 7250kg	02 Jan 1985
	Motor vehicles not constructed to carry any load and the unladen weight > 7250kg	



NP 428A

5741228



NRIC No. S2166110D



Date of issue  
20-04-2017

Address

APT BLK 617 HOUGANG AVENUE 8  
#02-348  
SINGAPORE 530617

**REPUBLIC OF SINGAPORE DRIVING LICENCE**

Licence Number: S2166110D

Name: SEE TOW KOK KEE

Birth Date: 31 Aug 1957

Issue Date: 20 Apr 2017

002676660B



**REPUBLIC OF SINGAPORE**  
IDENTITY CARD NO. S2166110D



Name

SEE TOW KOK KEE

Race

CHINESE

Date of birth

31-08-1957

Country/Place of birth

MALAYSIA

Sex

M



Transaction ref 20170330121422958600

The owner and vehicle particulars for Vehicle No. XE2773D as at 30 Mar 2017 are as follows:

1.	Name	: CHI HAN TRADING PTE LTD
2.	Identification No. Type	: Company
3.	Identification No.	: 199707406G
4.	Place Of Passport Issue	: -
5.	Vehicle No.	: XE2773D
6.	Previous Vehicle No.	: -
7.	Effective Date of Ownership	: 28 Mar 2017
8.	Original Registration Date	: 28 Mar 2017
9.	First Registration Date	: 28 Mar 2017
10.	Vehicle Type	: B30 - Goods (Open) Lorry (Wooden Body)
11.	Vehicle Scheme	: Normal
12.	Attachment 1	: With Crane
13.	Attachment 2	: -
14.	Attachment 3	: -
15.	Vehicle Make	: ISUZU
16.	Vehicle Model	: CYZ52R
17.	Year of Manufacture	: 2016
18.	Primary Colour	: Yellow
19.	Secondary Colour	: -
20.	Passenger Capacity	: 2
21.	Chassis/Trailer Chassis No.	: JALCYZ52RG7000124
22.	Propellant	: Diesel
23.	Engine No./Motor No.	: 6WG1429682
24.	Engine Capacity(cc)/Power Rating(kW)	: 15.68 L0
25.	Unladen Weight(kg)	: 17000
26.	Maximum Laden Weight(kg)	: 28000
27.	Open Market Value	: \$92,002.00
28.	PARF Eligibility	: No
29.	PARF Eligibility Expiry Date	: -
30.	Minimum PARF Benefit	: -
31.	No. of Transfers	: 0
32.	IU Label No.	: 2010536695
33.	COE No.	: 2017032805001377W
34.	COE Expiry Date	: 27 Mar 2027
35.	COE Category	: C - Goods Vehicle & Bus
36.	Quota Premium/Prevailing Quota Premium	: \$47,015.00
37.	Actual Quota Premium/PQP Paid	: \$47,015.00
38.	Actual ARF Paid	: \$4,601.00
39.	CO2 Emission(g/km)	: -
40.	Actual CEVS Rebate Utilised	: -
41.	CEVS Surcharge Paid	: -
42.	Actual Green Vehicle Rebate Utilised	: -
43.	Vehicle Lifespan Expiry Date	: 27 Mar 2037
44.	Road Tax Amount	: \$0.00
45.	Road Tax Start Date	: 28 Mar 2017
46.	Road Tax End Date	: 27 Sep 2017
47.	Remarks	: The vehicle is registered under Early Turnover Scheme.



# LEE KUAN HWA MOTOR SERVICE

Mailing Add: 39, Westwood Ave Singapore 648719  
Workshop: 24, Sungei Kadut Street 4 Singapore 729050  
Tel: 6269 9192 Fax: 6269 2239 H/P: 9631 1712 *Ade/Int*  
Business Reg. No: 36463500B

M/s: **NTUC Income Insurance Co-operative Ltd**  
75 Bras Basah Road NTUC Income Centre  
Singapore 189557

Date : 27.03.2019

Motor Claim Dept

Vehicle number : **XE 2773 D**  
Make/Model : **ISUZU CYZ52R**  
Date of accident : **19.03.2019**  
Claim Type : **TP Claim**

**Accident involving XE 2773 D & SMF 4403 J along Changi Rd Toward Jln Eunus on 19.03.2019**

## Re: Estimate

1.	1 pc	Rear sideguard RH	<i>DD-XR</i> (S/NETT)	\$	800.00
				\$	800.00
		To Repair & Replace labour charge		\$	<del>380.00</del> 250
		To Putty & Spray Painting		\$	<del>280.00</del> 200
		<b>Total</b>		\$	1,460.00

Your Faithfully,

李光華 摩多燒焊

LEE KUAN HWA MOTOR SERVICE

39, Westwood Avenue, Singapore 648719

TEL: 6269 9192 FAX: 6269 2239 H/P: 9631 1712

LKK Auto Consultants hence notify the Repairer of the following:

- To resurvey before after spray painting
- To inspect any damaged parties during resurvey
- Parts prices are subject to confirmation
- Third party survey is on a "Without Prejudice" basis
- Nonlegal modification(s) is allowed
- Supplementary items must be resurveyed and is subject to final approval from Insurance Company

Acknowledged by Repairer

Signature:

Date:

*LR(R) 200  
L-450  
650*

*Hwee Jia - LKK*

*2/3/19*

*C/S 2days.*

*[Signature]*

*L/S-520  
= 500*



## LKK Auto Consultants Pte Ltd

51 Ubi Ave 1 #01-25 Paya Ubi Industrial Park, Singapore 408933

TEL: 6256 3561 FAX: 6256 4315

Reg. No: 199607198R GST Reg. No. 19-9607198-R

### DAMAGE ASSESSMENT REPORT

NTUC INCOME INSURANCE CO-OPERATIVE LTD Ref: CS/INC19005916/Esd3e2

73 BRAS BASAH ROAD

Date: 01-08-2019



#05-01 NTUC TRADE UNION HOUSESINGAPORE  
189556

ATTN: HELENA TAN

Code: INC

#### 1. Policy Particulars :- THIRD PARTY CLAIM

Insured Veh.	SMF 4403J	Veh. Inspected	XE 2773D
Policy No.		Coverage (\$)	0.00
Claim No.	MT/1036593-002	Excess (\$)	0.00
Assign From	ANNIE KOH	Assign Date	03/04/2019

#### 2. Vehicle Particulars & Condition

Make & Model	ISUZU CYZ52R	c.c	15681
Engine No.	HIDDEN	Year of Reg.	2017
Chassis No.	JALCYZ52RG7000124	Colour	YELLOW
Odometer	120515 KM	Steering	IN ORDER
Brakes	IN ORDER	Modification	SPORTS RIM
General	GOOD		

#### 3. Conditions of Tyres

	Size	Make	Balance
R/H Front Tyre	315/80 R22.5	WEST LAKE	7 mm
L/H Front Tyre	315/80 R22.5	WEST LAKE	7 mm
R/H Rear Tyre	315/80 R22.5 (D)	WEST LAKE	7/7 mm
L/H Rear Tyre	315/80 R22.5 (D)	WEST LAKE	7/7 mm

#### 4. Description of Damages

THE VEHICLE SUSTAINED DAMAGES AT THE O/S BODY.  
DAMAGES SEE DETAILS

#### 5. General Information

Accident Date	19/03/2019	Inspect Date / Time	09/04/2019 ( 11:33 AM )
Survey held at	LEE KUAN HWA MOTOR SERVICE 24 SUNGEI KADUT ST. 4 SINGAPORE 729050		

#### 5a. Remarks

A)THE INSPECTION WAS CONDUCTED ON A"WITHOUT PREJUDICE" BASIS.  
B)IN ACCORDANCE TO YOUR INSTRUCTIONS, WE HAVE NOT AUTHORISED REPAIRS.

#### 5b. Estimate Days of Repair

ESTIMATED NORMAL PERIOD FOR REPAIR:	2 Working Days
-------------------------------------	----------------



# LKK Auto Consultants Pte Ltd

51 Ubi Ave 1 #01-25 Paya Ubi Industrial Park, Singapore 408933

TEL: 6256 3561 FAX: 6256 4315

Reg. No: 199607198R GST Reg. No. 19-9607198-R

Page No.:1 of 1

## ADJUSTMENT ON REPAIR COST FOR VEHICLE NO. XE 2773D

Qty	Description of Parts	Condition	Estimate By Workshop (\$)	Our Adjusted (\$)
1	<b>REPLACEMENT OF PARTS</b>	DENTED		
	REAR SIDEGUARD RH (LOCAL REPAIR)(SN)		800.00	200.00
			800.00	200.00
	<b>LABOUR</b>			
	TO REPAIR & REPLACE LABOUR CHARGE.		380.00	250.00
	TO PUTTY & SPRAY PAINTING.		280.00	200.00
			660.00	450.00
<b>GRAND TOTAL</b>			<b>1,460.00</b>	<b>650.00</b>
<b>RECOMMENDED COST OF LUMP SUM REPAIRS (TO ITS PRE-ACCIDENT CONDITION) (CONFIRMED)</b>				<b>500.00</b>

Report Ref No. CS/INC19005916/Esd3e2

CHEN TSUE YEE

Automotive Assessor

K.K.LAU CPT(RET)

BEng(Hons),B.Bus,MBA,PEng,PE,  
MInstAEA,MASME,MIRTE

REGD Auto Consultant-SAE, Licensed Appraiser

DISCLAIMER OF LIABILITY TO THIRD PARTIES:- This Report is made solely for the use and benefit of the Client named on the front page of this Report.

No liability of responsibility whatsoever, in contract or tort, is accepted to any third party who may rely on the Report wholly or in part. Any third party acting or relying on this Report, in whole or in part, does so at his or her own risk.