

## SINGAPORE ACCIDENT STATEMENT

### IMPORTANT NOTICE

1. Please report correctly the details of the accident to speed up the claims process.
2. This Form must be completed by the Policyholder and/or the Authorised Driver.
3. Information provided must be as truthful and accurate as possible. Any wilful misrepresentation or withholding of material facts may allow insurance companies to repudiate policy liability.
4. The issue and acceptance of this Form by insurance companies is not an admission of policy liability on the part of the insurance companies.
5. Any false reporting may be referred to the Police for investigation.
6. This report will be forwarded by the insurers of the GIA Records Management Centre established by the General Insurance Association of Singapore (GIA) for archiving and that copies of this report will, for a fee, be made available upon application by interested parties.
7. By the lodgement of this report to the insurers, you hereby consent to the archiving of this report at the centre and to copies of the report being made available aforesaid.

### ACCIDENT STATEMENT

Date Of Report	28/03/2019 16:02
Date Of Accident	27/03/2019 17:30
Exact Location Of Accident	JUNCTION ALONG GEYLANG RD TOWARDS CITY
Country/State of Loss	SINGAPORE

### DETAILS OF OWN VEHICLE

Vehicle Registration Number	SJS7128B
<b>Insured/Policyholder</b>	
Name Of Registered Owner	SEAH JOO SIAN
NRIC No	S1548550G
Email Address	JSSEAH2002@GMAIL.COM
Mobile Phone No	(LOCAL) +65-97847295
Alternative Phone No	OFFICE-97847295

### Vehicle Particulars

Manufacturer	AUDI
Model	A4-1.8 TFSI MU (EU6) (A)
Exact Purpose for which vehicle was being used at time of accident	
Are you claiming under your own insurance policy for repair to your vehicle?	YES
If No, Please state action to be taken	
Vehicle Category	PRIVATE CAR

### Insurance Company

Name of Insurance Company	AXA INSURANCE PTE LTD
Type Of Coverage	COMPREHENSIVE
Fleet Policy	NO
Policy Number	GA367137 / 1
Cover Note Number	

### Driver

Name of Driver	SEAH JOO SIAN
NRIC No	S1548550G
Date Of Birth	05/07/1962
Occupation	INDOOR
Date Of Driving Pass	19/05/1986
Driving Experience	32 YEARS AND 10 MONTHS
Gender	FEMALE
Mobile Number	(LOCAL) +65-97847295
Fax Number	
Contact Number	OFFICE-97847295
EEmail Address	JSSEAH2002@GMAIL.COM

Address	84 SIGLAP DRIVE 456185
Postcode	
Was driver an employee of the Insured's Company	NO
If No, Relationship of the Driver with the Insured	OWNER
Vehicle Registration Number of Driver's Own Vehicle	-
	-
	-
Insurance Company of Driver's Own Vehicle	-
	-
	-

#### General Information of the Accident

Type Of Accident	COLLISION - HEAD TO REAR
Weather Conditions	CLEAR
Road Surface	DRY

#### Other Information

Was any foreign vehicle involved in this accident?	NO
Number of vehicles (including own vehicle) involved in the accident	2
Was any body injured in the Accident?	NO
Was any injured conveyed to hospital by ambulance?	
Was any other material or property damaged?	YES
I have been approached by unknown person(s) soliciting/offering accident claims assistance.	NO
Number of Passengers (Including Driver)	1

#### Details of Police Action

Was the accident reported to the police?	NO
If Yes, Please state which Police Station	
Was notice of intended Prosecution given?	NO
If Yes, against whom?	

#### Circumstances of Accident

Refer to attachment

#### Attachment(s)

Are accident photos available for attachment?	YES
Was there any video captured by Car Camera?	NO
Was there any audio recorded?	NO

## Sketch Plan

### SKETCH PLAN

#### IMPORTANT NOTICE

1. Please report correctly the details of the accident to speed up the claims process.
2. This Form must be completed by the Policyholder and/or the Authorised Driver.
3. Information provided must be as truthful and accurate as possible. Any wilful misrepresentation or withholding of material facts may allow Insurance companies to repudiate policy liability.
4. The issue and acceptance of this Form by insurance companies is not an admission of policy liability on the part of the insurance companies.
5. Any false reporting may be referred to the Police for investigation.
6. The report will be forwarded by the Insurers of the GIA Records Management Centre established by the General Insurance Association of Singapore (GIA) for archiving and that copies of this report will for a fee be made available upon application by interested parties.
7. By the lodgment of this report to the insurers, you hereby consent to the archiving of this report at the centre and to copies of the report being made available aforesaid.
8. **Consent under the Personal Data Protection Act (PDPA)**

I understand, acknowledge, agree and consent that:

- (a) My insurer, my workshop and the General Insurance Association of Singapore ("GIA") may/are permitted to collect, use, disclose and/or process my personal data/personal information set out in this [form] and any other personal information provided by me or possessed by my insurer (collectively the "Personal Information") and disclose and transfer such Personal Information to all insurer(s) who have insured vehicle(s) involved in this accident (all insurer(s) who have insured vehicle(s) involved in this accident shall be collectively referred to as the "Insurers"), the Insurers' lawyers/law firms, the Monetary Authority of Singapore and any relevant government agency/authority (such as the police), for the purpose(s) of:
  - (i) processing, handling and/or dealing with my claims including the settlement of the claims and any necessary investigations relating to the claims;
  - (ii) investigating the accident and/or my claims;
  - (iii) carrying out and/or dealing with my instructions or responding to any enquiries by me;
  - (iv) administering my claims (including the mailing of correspondence, statements, invoices, reports or notices to me, which could involve disclosure of certain personal data about me to bring about delivery of the same as well as on the external cover of envelopes/mail packages); and/or
  - (v) complying with applicable law in administering, processing, handling and/or dealing with my claims.(collectively the "Purposes")
- (b) all insurer(s) who have insured vehicle(s) involved in this accident and the Insurers' lawyers/law firms, may/are permitted to collect, use, disclose and/or process my Personal Information for one or more of the above Purposes; and
- (c) my Personal Information may/can be disclosed by any of the Insurers and/or GIA to their third party service providers or agents(including their lawyers/law firms), which may be sited outside of Singapore, for one or more of the above Purposes.
- (d) my Personal Information will also be collected and used to compile claims history for the purpose of fraud detection, investigation and management in present and all future claims.
- (e) the information so collected under (d) above may be shared / disclosed:
  - (i) to all insurers and/or any other third parties that assist in evaluating, investigating, controlling or managing fraud, regulators, law enforcement and government agencies as reasonably required for the purposes stated, or
  - (ii) for complying with requirements under any regulations, laws or court orders.

Policyholder's Signature

Date & Time:

28 March 2019  
1:20pm

Driver's Signature

(If driver is not the policyholder)

Date & Time:

Reporting Centre Personnel's Signature

Name:

NRIC/FIN No.:

## Sketch Plan #2

### SKETCH PLAN

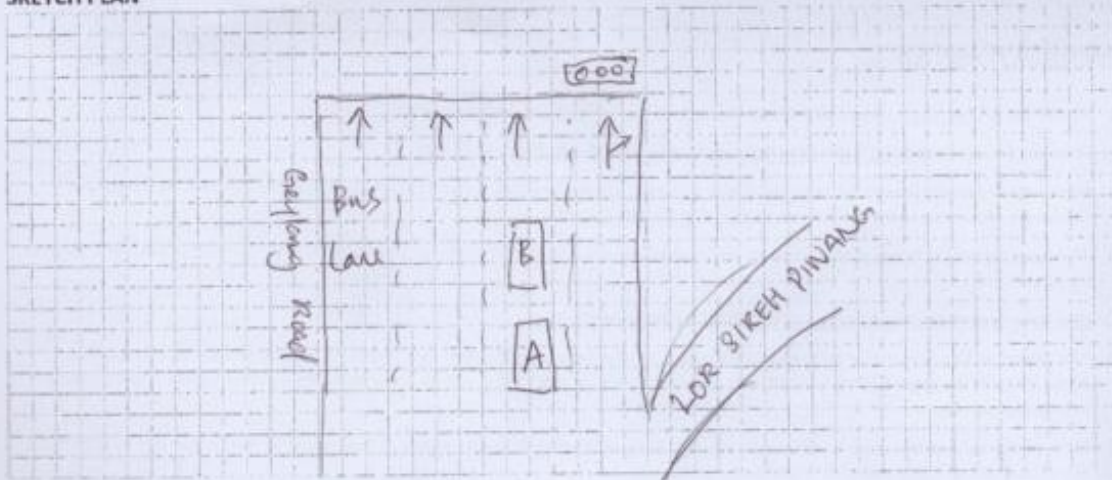

### DESCRIBE CIRCUMSTANCES OF THE ACCIDENT

At around 5:30 pm on 27 March 2019, I was in Vehicle A (SJS7128B) stopping at a traffic junction along Geylang Road towards City. Traffic light was red. As the traffic light turned green, I moved forward slowly, at that moment, I realized the Vehicle B (GBH4385Y) was not moving. I was not able to stop in time to avoid the collision. I then hit into Vehicle B.

### DECLARATION

I/We declare the foregoing particulars are true in every respect.

Policyholder's Signature

Date & Time: 28 March 2019

1:20pm

Driver's Signature

(If driver is not the policyholder)

Date & Time:

Reporting Centre Personnel's Signature

Name:

NRIC/FIN No.:



## Certificate of Insurance

account number  
**03093**

Motor Vehicles (Third Party) Policy and Compensation Rules, (Chapter 188) - Motor Vehicles (Third Party) Policy and Compensation Rules, 1987 Road Transport Act, 1987 (Malaysia)  
Motor Vehicles (Third Party) Policy and Compensation Rules, 1987 (Malaysia)

### Policy details

Policyholder name	SEAH KOO SIB	Certificate number	65807137 / 1
Cover	Comprehensive	Class number	WAL00000000000000000000
Plan name	Essential	Engine number	0000000000
NCB applicable	50%		
Vehicle registration number	SJS7128B		
Period of insurance	From 18/06/2018 to 31/07/2019 (both dates inclusive)		
Finance loan company	SING INVESTMENTS & FINANCE LIMITED		

### Persons or classes of persons entitled to drive\*

- (a) The Policyholder  
(b) Any person who is driving on the Policyholder's order or with their permission

Provided that, the person driving is permitted in accordance with the licensing or other laws or regulations to drive the Motor Vehicle or has been so permitted and is not disqualified by order of a Court of Law or by reason of any enactment or regulation in that behalf from driving the Motor Vehicle.

### Limitation as to use\*

Use only for social, domestic and pleasure purposes and for the Policyholder's business.

The policy does NOT cover - use for hire or reward, racing, pace-making, novelty trial, speed testing, the carriage of goods other than vehicles in connection with any trade or business or use for any purpose in connection with motor trade; or when the Motor Car, whether stationary or in use or otherwise, is in or on, a racing track, circuit, road, course or any other road by whatever name called that are typically used for racing, pace-making or such similar purposes.

\* Limitations, exclusions, conditions or restrictions apply to the Motor Vehicle(s), Third Party Policy and Compensation Rules, (Chapter 188) and Section 188 of the Road Transport Act, 1987 (Malaysia), are not to be construed as being restrictive.

EXCESS	Basic Own Damage Excess	\$50,000.00
	Third Party Excess	\$50,000.00

An Additional Excess is applicable as follows:

- \$50,000 for licensed Authorized Driver
- \$50,000 for licensed young and inexperienced Driver
- \$85,000 for unlicensed young and inexperienced Drivers. This additional excess is reduced to \$52,500 if they have chosen AXA Premium Workshops.

### Additional clauses & endorsements to your policy

(i)

(i) We hereby certify that the policy to which this Certificate relates is issued in accordance with the provisions of the Motor Vehicles (Third Party) Policy and Compensation Rules, 1987 (Malaysia) and Part IV of the Road Transport Act, 1987 (Malaysia).

AXA Insurance Pte Ltd

Authorized signature

### Important note

Policyholders are warned that on the sale of a motor vehicle they must surrender the Certificate of Insurance and the Policy to the insurance company. If the Certificate of Insurance has been lost or destroyed a Statutory Declaration to the effect must be made. Failure to comply with this obligation is an offence under the Motor Vehicle (Third Party) Policy and Compensation Rules, 1987 (Malaysia).  
The Premium Waiver Clause requires the premium to be paid in full within a specific period failing which there would be no liability under the policy, renewal certificate, endorsement etc.

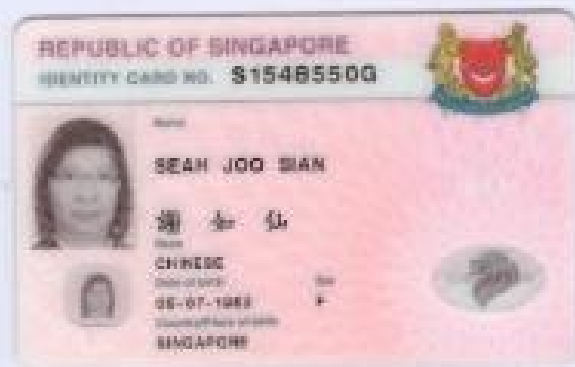

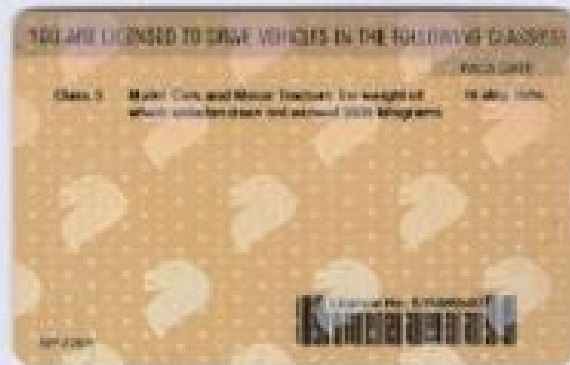



**VISIT PASS**  
Immigration Regulations

Name  
**RAMASAMY ASHOKKUMAR**



Date of Birth	Sex	Nationality
<b>02-07-1985</b>	<b>M</b>	<b>INDIAN</b>
FIN	Date of Issue	Date of Expiry
<b>GB196809N</b>	<b>26-05-2017</b>	<b>03-07-2019</b>

**MULTIPLE JOURNEY VISA ISSUED**

**YOU ARE TO SURRENDER THIS CARD WHEN IT IS CANCELLED  
OR HAS EXPIRED, OR WHEN A NEW CARD IS ISSUED TO YOU.**







MINISTRY OF  
MANPOWER

**WORK PERMIT**

Employment of Foreign Manpower Act (Chapter 91A)  
Republic of Singapore

**Employer**  
**SING LIK GLASS & METAL PTE. LTD.**

**Sector: CONSTRUCTION**



**Name**  
**RAMASAMY ASHOKKUMAR**

**Occupation**  
**CONSTRUCTION WORKER-CUM-DRIVER**



**Work Permit No.**  
**0 34138117**

**Date of Application**  
**14-01-2008**

**Date of Issue**  
**26-05-2017**

**Date of Expiry**  
**03-07-2019**





**L7 969912**

SJS7128B Accident Site Photo



SJS7128B Accident Site Photo



GBH4385Y Accident Site Photo





GBH4385Y Accident Site Photo



SJS7128B Accident Site Photo



Mileage at reporting





SJS7128B damage photo



SJS7128B damage photo



SJS7128B damage photo

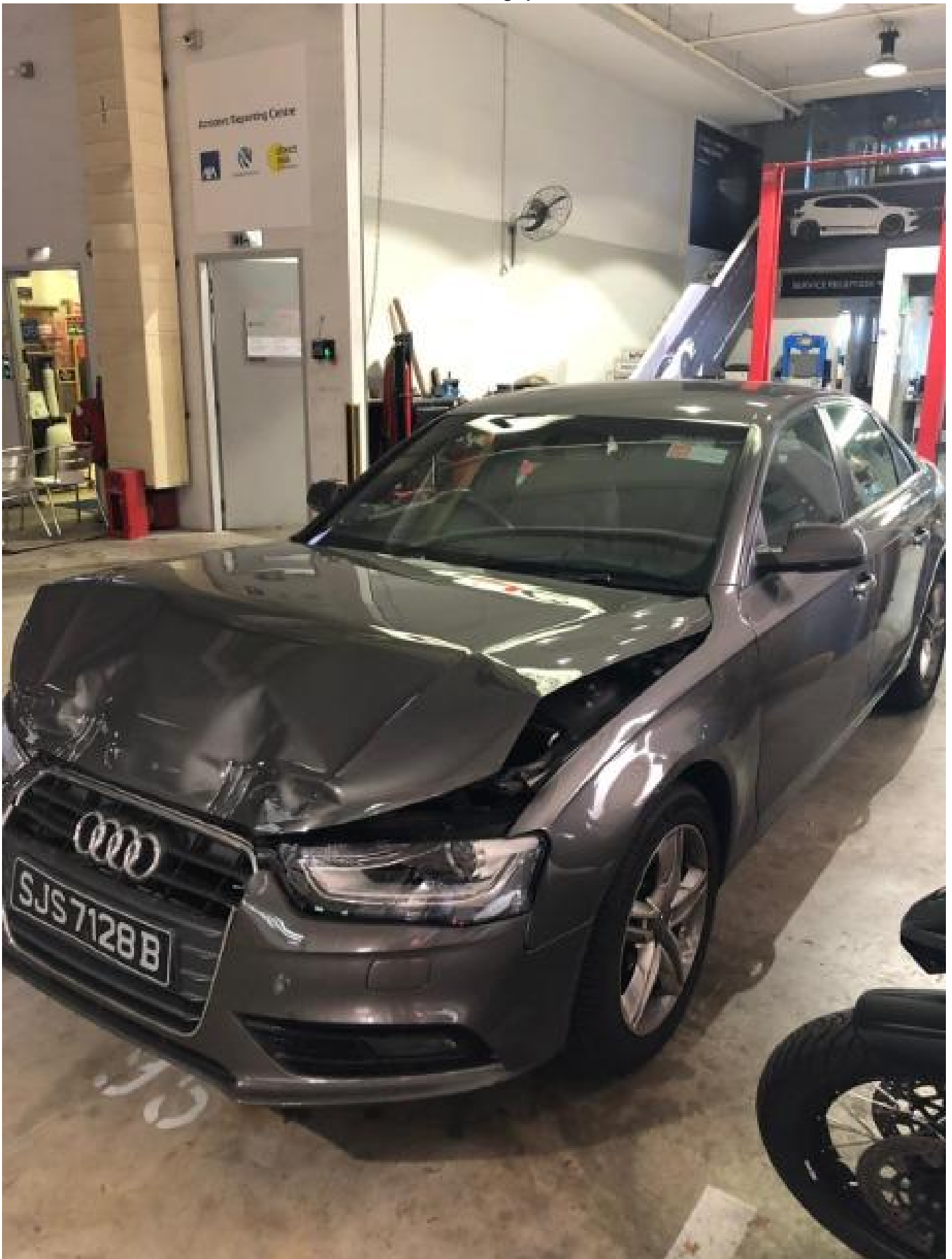

SJS7128B damage photo





SJS7128B damage photo



SJS7128B damage photo



SJS7128B damage photo





SJS7128B damage photo



SJS7128B damage photo



SJS7128B damage photo



SJS7128B damage photo





SJS7128B damage photo



SJS7128B damage photo

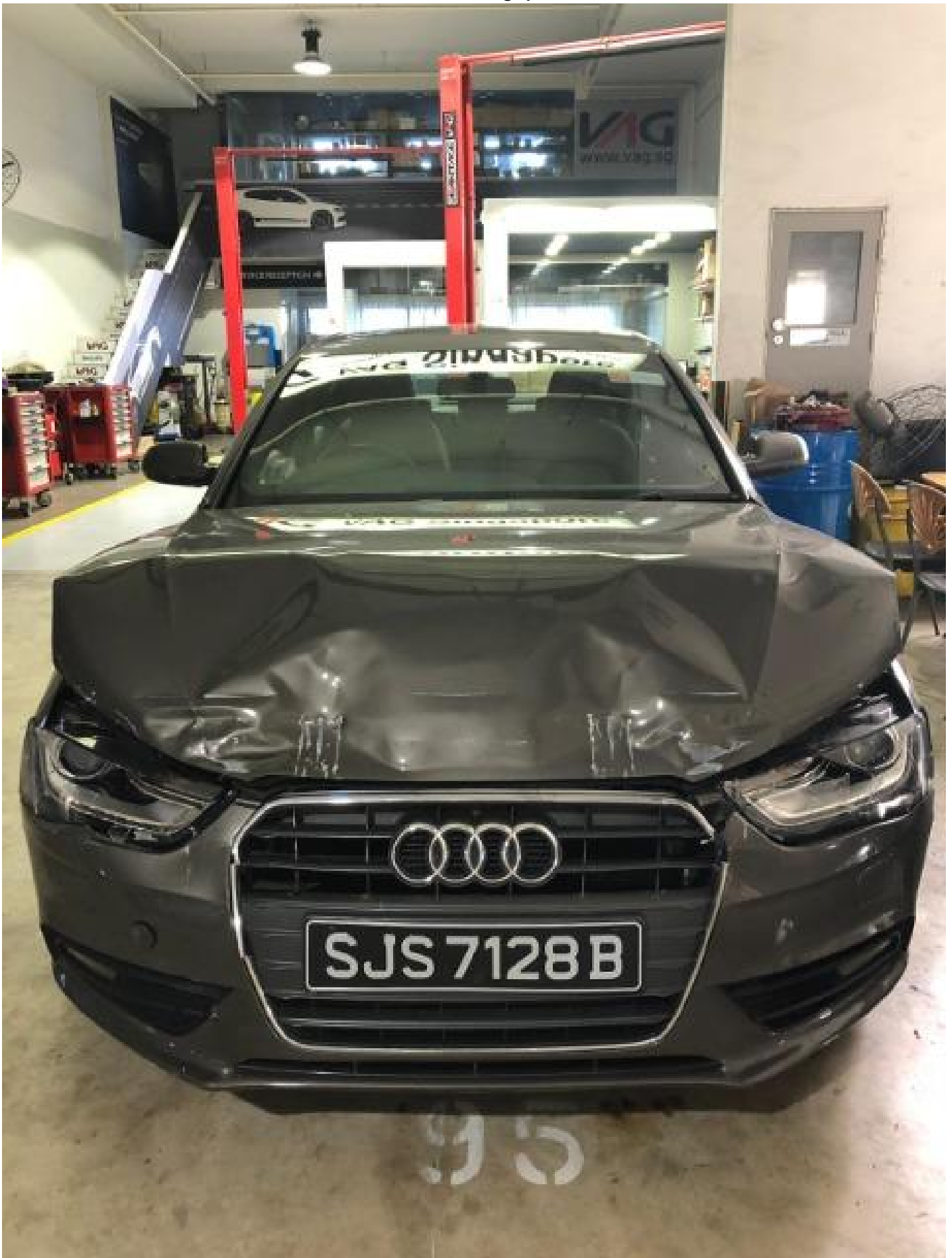

SJS7128B damage photo





SJS7128B damage photo



SJS7128B damage photo



SJS7128B damage photo



SJS7128B Wheel

