

SINGAPORE ACCIDENT STATEMENT

IMPORTANT NOTICE

1. Please report correctly the details of the accident to speed up the claims process.
2. This Form must be completed by the Policyholder and/or the Authorised Driver.
3. Information provided must be as truthful and accurate as possible. Any wilful misrepresentation or withholding of material facts may allow insurance companies to repudiate policy liability.
4. The issue and acceptance of this Form by insurance companies is not an admission of policy liability on the part of the insurance companies.
5. **Any false reporting may be referred to the Police for investigation.**
6. This report will be forwarded by the insurers of the GIA Records Management Centre established by the General Insurance Association of Singapore (GIA) for archiving and that copies of this report will, for a fee, be made available upon application by interested parties.
7. By the lodgement of this report to the insurers, you hereby consent to the archiving of this report at the centre and to copies of the report being made available aforesaid.

ACCIDENT STATEMENT

Date Of Report	11/02/2019 17:25
Date Of Accident	07/02/2019 07:20
Exact Location Of Accident	ADAM ROAD L/P 39/4
Country/State of Loss	SINGAPORE

DETAILS OF OWN VEHICLE

Vehicle Registration Number	SDP9896R
Insured/Policyholder	
Name Of Registered Owner	OR KIAM MENG
NRIC No	S1635355H
Email Address	ORKIAMMENG@OKPH.COM
Mobile Phone No	(LOCAL) +65-97309896
Alternative Phone No	OFFICE-97309896

Vehicle Particulars

Manufacturer	LAND ROVER
Model	DISCOVERY-3.0 D TSS SR (A)
Exact Purpose for which vehicle was being used at time of accident	
Are you claiming under your own insurance policy for repair to your vehicle?	NO
If No, Please state action to be taken	THIRD PARTY
Vehicle Category	PRIVATE CAR

Insurance Company

Name of Insurance Company	AIG ASIA PACIFIC INSURANCE PTE. LTD.
Type Of Coverage	COMPREHENSIVE
Fleet Policy	NO
Policy Number	2100346048-05
Cover Note Number	

Driver

Name of Driver	OR KIAM MENG
NRIC No	S1635355H
Date Of Birth	08/05/1964
Occupation	INDOOR
Date Of Driving Pass	22/12/1982
Driving Experience	36 YEARS AND 1 MONTH
Gender	MALE
Mobile Number	(LOCAL) +65-97309896
Fax Number	
Contact Number	OFFICE-97309896
Email Address	ORKIAMMENG@OKPH.COM

Address	107, MENG SUAN ROAD
Postcode	779294
Was driver an employee of the Insured's Company	NO
If No, Relationship of the Driver with the Insured	OWNER
Vehicle Registration Number of Driver's Own Vehicle	-
	-
	-
Insurance Company of Driver's Own Vehicle	-
	-
	-

General Information of the Accident

Type Of Accident	COLLISION - CHANGE/CROSS LANE
Weather Conditions	CLEAR
Road Surface	DRY

Other Information

Was any foreign vehicle involved in this accident?	NO
Number of vehicles (including own vehicle) involved in the accident	2
Was any body injured in the Accident?	NO
Was any injured conveyed to hospital by ambulance?	NO
Was any other material or property damaged?	YES
I have been approached by unknown person(s) soliciting/offering accident claims assistance.	NO
Number of Passengers (Including Driver)	4
Passenger 1	NAME: : OR YONG JING GENDER: : MALE
Passenger 2	NAME: : OR YONG HUR GENDER: : MALE
Passenger 3	NAME: : ETHAN TAN GENDER: : MALE

Details of Police Action

Was the accident reported to the police?	YES
If Yes, Please state which Police Station	
Police Station Name	YISHUN NORTH NEIGHBOURHOOD POLICE CENTRE
Police Station Address	ROAD: 31 YISHUN CENTRAL , POSTCODE: 768827 , COUNTRY: SINGAPORE
Police Station Contact	TEL NO: 1800-8529999 - FAX NO: 68522299
Was notice of intended Prosecution given?	NO
If Yes, against whom?	

Circumstances of Accident

REFER TO SKETCH & STATEMENT- VEHICLE WAS STATIONERY STOPPED - MOVING VEHICLE AGAINST - PARKED VEHICLE.

Attachment(s)

Are accident photos available for attachment?	YES
Was there any video captured by Car Camera?	NO
Was there any audio recorded?	NO

DETAILS OF OTHER VEHICLE PROPERTY 1

Vehicle Registration Number	SFR338K
Vehicle Make/Model/Colour	C180 MERCEDES BENZ

Details Of Properties

Vehicle Category	PRIVATE CAR
Name of Driver	
NRIC/Passport Number	
Contact Number	
Address	
Postcode	
Insurance Company Name	
Nature Of Damage	
No. Of Passenger (Including Driver)	

SKETCH PLAN

IMPORTANT NOTICE

1. Please report **correctly** the details of the accident to speed up the claims process.
2. This Form must be **completed by the Policyholder and/or the Authorised Driver**.
3. Information provided must be as **truthful and accurate as possible**. Any wilful misrepresentation or withholding of material facts may allow insurance companies to **repudiate policy liability**.
4. The issue and acceptance of this Form by insurance companies is not an admission of policy liability on the part of the insurance companies.
5. **Any false reporting may be referred to the Police for investigation.**
6. The report will be forwarded by the insurers of the GIA Records Management Centre established by the General Insurance Association of Singapore (GIA) for archiving and that copies of this report will for a fee be made available upon application by interested parties.
7. By the lodgment of this report to the insurers, you hereby consent to the archiving of this report at the centre and to copies of the report being made available aforesaid.
8. **Consent under the Personal Data Protection Act (PDPA)**

I understand, acknowledge, agree and consent that:

- (a) My insurer, my workshop and the General Insurance Association of Singapore ("GIA") may/are permitted to collect, use, disclose and/or process my personal data/personal information set out in this [form] and any other personal information provided by me or possessed by my insurer (collectively the "Personal Information") and disclose and transfer such Personal Information to all insurer(s) who have insured vehicle(s) involved in this accident (all insurer(s) who have insured vehicle(s) involved in this accident shall be collectively referred to as the "Insurers"), the Insurers' lawyers/law firms, the Monetary Authority of Singapore and any relevant government agency/authority (such as the police), for the purpose(s) of:
 - (i) processing, handling and/or dealing with my claims including the settlement of the claims and any necessary investigations relating to the claims;
 - (ii) investigating the accident and/or my claims;
 - (iii) carrying out and/or dealing with my instructions or responding to any enquiries by me;
 - (iv) administering my claims (including the mailing of correspondence, statements, invoices, reports or notices to me, which could involve disclosure of certain personal data about me to bring about delivery of the same as well as on the external cover of envelopes/mail packages); and/or
 - (v) complying with applicable law in administering, processing, handling and/or dealing with my claims.(collectively the "Purposes")
- (b) all insurer(s) who have insured vehicle(s) involved in this accident and the Insurers' lawyers/law firms, may/are permitted to collect, use, disclose and/or process my Personal Information for one or more of the above Purposes; and
- (c) my Personal Information may/can be disclosed by any of the Insurers and/or GIA to their third party service providers or agents(including their lawyers/law firms), which may be sited outside of Singapore, for one or more of the above Purposes.
- (d) my Personal Information will also be collected and used to compile claims history for the purpose of fraud detection, investigation and management in present and all future claims.
- (e) the information so collected under (d) above may be shared / disclosed:
 - (i) to all insurers and/or any other third parties that assist in evaluating, investigating, controlling or managing fraud, regulators, law enforcement and government agencies as reasonably required for the purposes stated, or
 - (ii) for complying with requirements under any regulations, laws or court orders.



Policyholder's Signature
Date & Time:

Driver's Signature
(If driver is not the policyholder)
Date & Time:



Reporting Centre Personnel's Signature
Name:
NRIC/FIN No.:

SKETCH PLAN

Refer sketch attached

DESCRIBE CIRCUMSTANCES OF THE ACCIDENT

Refer attached.

* Repair @ Chung Hoo Motor P/L-

DECLARATION

I/We declare the foregoing particulars are true in every respect.

Policyholder's Signature
Date & Time:

Driver's Signature
(If driver is not the policyholder)
Date & Time:

Reporting Centre Personnel's Signature
Name:
NRIC/FIN No.:

On 7 February 2019 at about 7:22 a.m

my stationary vehicle SDP 9896R was
scratched along Adem Rd toward
Dunearn Rd / B+ Timih Rd. (LP 39/4).

A C180 Mercedes with carplate
number SFR 338K drove very
close to my vehicle and its
left side mirror scratched
my car. The irresponsible
mercedes driver just drove away
without stopping the car.

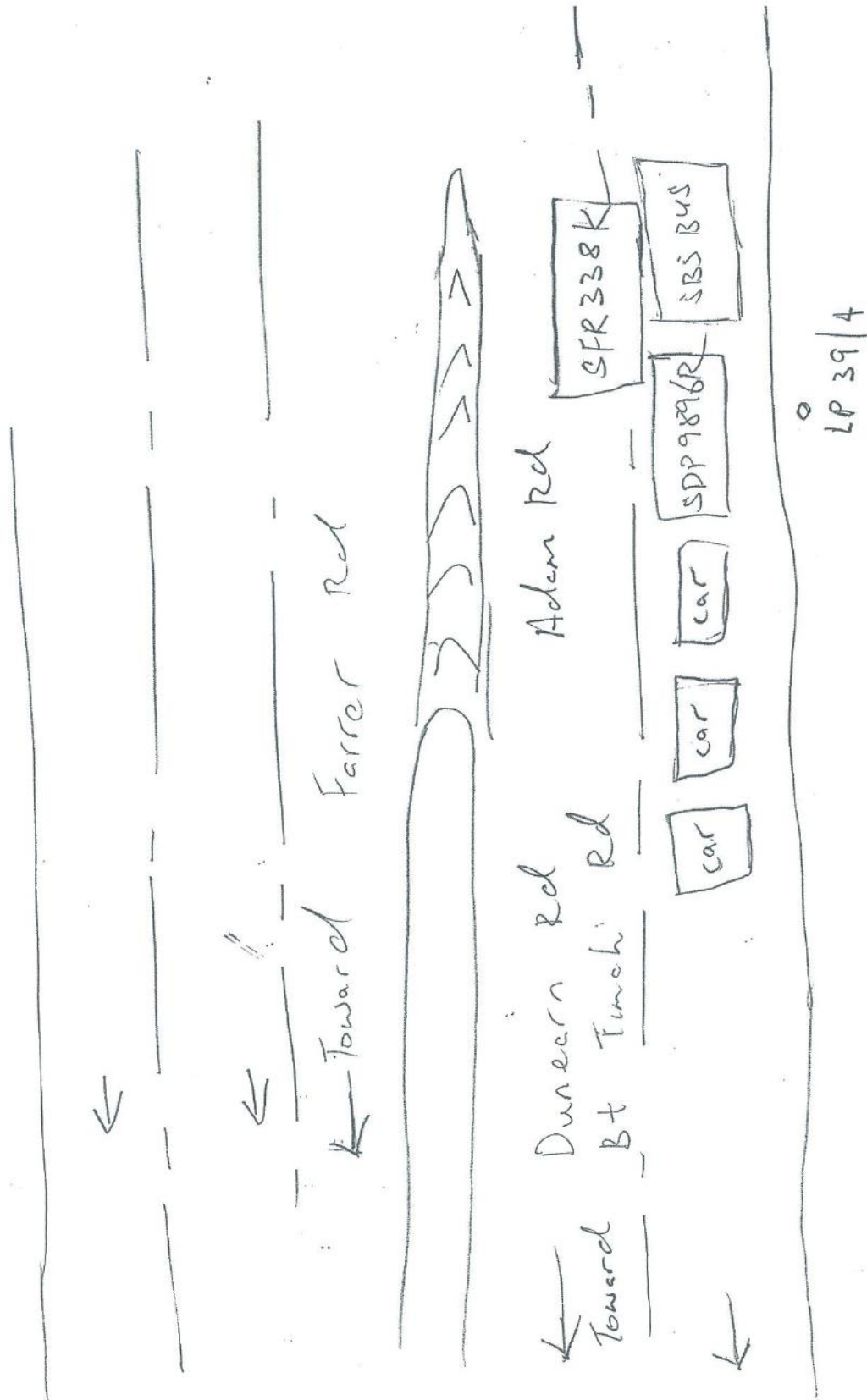



**SINGAPORE
POLICE FORCE**



T/20190207/2094

Police Station Of Origin:
Yishun North N.P.C
31 Yishun Central SINGAPORE 768827
Tel No: 1800-8529999

1 of 3

Report No. T/20190207/2094

REPORT OF A TRAFFIC ACCIDENT

Date/Time Report Made: 07/02/2019 16:22	Vide Report No.:	Station Diary No.: 87
--	------------------	--------------------------

Informant's Particulars

Name of Informant: OR KIAM MENG	Address: 107 MENG SUAN ROAD SINGAPORE 779294		
ID Type / ID No.: NRIC NO / S1635355H	Contact No.: Home/Office: Mobile: 97309896		
Nationality: SINGAPORE CITIZEN	Email:		
Sex: Male	Age: 54	Date of Birth: 08/05/1964	Type of Informant: Driver
Race: Chinese	Language:		Institution / School Name:
Occupation: CONTRACTOR	Driving Licence Information: Class: Date of Expiry:		

General Information of the Accident

Type of Accident:	Non-Injury Others	Drink Drive: No	Date/Time of Accident: 07/02/2019 07:20	Type of Location: Straight Road
Location: Along Road 1 Traveling Toward Road 2 ADAM ROAD BUKIT TIMAH ROAD				
Weather: Clear		Road Surface: Dry		Road Speed Limit:
Traffic Flow: Two Way		Traffic Control: Not Controlled		Traffic Volume: Heavy
Type of Collision: Moving Vehicle Against - Parked Vehicle				Anyone conveyed by ambulance: No

Details of Vehicle Involved

Vehicle No.	Type	Make	Model	Color	Condition	No of Passenger
SD9896R	Car					0
SFR338K	Car					0



**SINGAPORE
POLICE FORCE**



T/20190207/2094

Police Station Of Origin:
Yishun North N.P.C
31 Yishun Central SINGAPORE 768827
Tel No: 1800-8529999

2 of 3

Report No. T/20190207/2094

CONTINUATION OF REPORT

Brief Details.

On the 07/02/2019 at about 0722hrs, my vehicle SDP9896R was stationary on lane 2 along Adams Road towards Dunern Road/Bukit Timah Road as there was heavy traffic. All of a sudden, a vehicle SFR338K drove past my vehicle very closely and scratched my rear left body above the wheels. The driver did not stop at all, and the driver did not speak to me. However I was able to obtain the vehicle number as it had stopped further down due to the heavy traffic.

I have no vehicle camera installed.

I am lodging this report for insurance claims.



**SINGAPORE
POLICE FORCE**



T/20190207/2094

Police Station Of Origin:
Yishun North N.P.C
31 Yishun Central SINGAPORE 768827
Tel No: 1800-8529999

3 of 3

Report No. T/20190207/2094

CONTINUATION OF REPORT

Sketch Plan

Informant is not able to provide sketch plan

IMPORTANT: Please attach a copy of your vehicle's Insurance Certificate to this report. If you don't have the certificate with you now, please fax a copy to 65474885 stating the report number as reference.

Signature Of Officer Recording The Report: L / Sgt 2 KEITH GARRET ILETO LIM <i>per</i>	Signature Of Informant: 
Signature Of Interpreter: Not applicable	Date/Time: 07/02/2019 16:22
Officer In Charge Of Case: TP / GIA / Staff Sgt WONG SIEU LUI Contact No.: 65476151	Classification Of Case:

Authentication Stamp
NP168

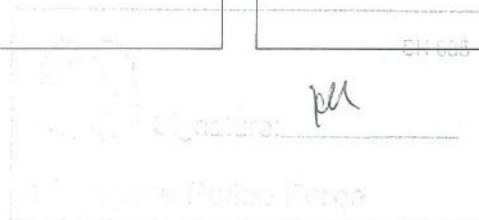

REPUBLIC OF SINGAPORE
IDENTITY CARD NO. S1635355H

Name
OR KIAM MENG

Race
CHINESE

Date of Birth
08-05-1964

Sex
M

Country of Birth
SINGAPORE

0850
07/09/17

S1635355H

REPUBLIC OF SINGAPORE DRIVING LICENCE

Licence Number: S1635355H

Name
OR KIAM MENG

Birth Date: 08 May 1964

Issue Date: 24 Sep 2003

1000858914B

2287734

Barcode

NRIC No. S1635355H

Fingerprint

Blood Group
O+

Date of issue
19-08-1994

Address
107 MENG SUAN ROAD
SINGAPORE 2677

YOU ARE LICENSED TO DRIVE VEHICLES IN THE FOLLOWING CLASS(ES)

Class	Motor Cars and Motor Tractors the weight of which unladen does not exceed 2500 kilograms	PASS DATE
Class 3	Motor Cars and Motor Tractors the weight of which unladen does not exceed 2500 kilograms	22 Dec 1982

NP 428A

Licence No: S1635355H

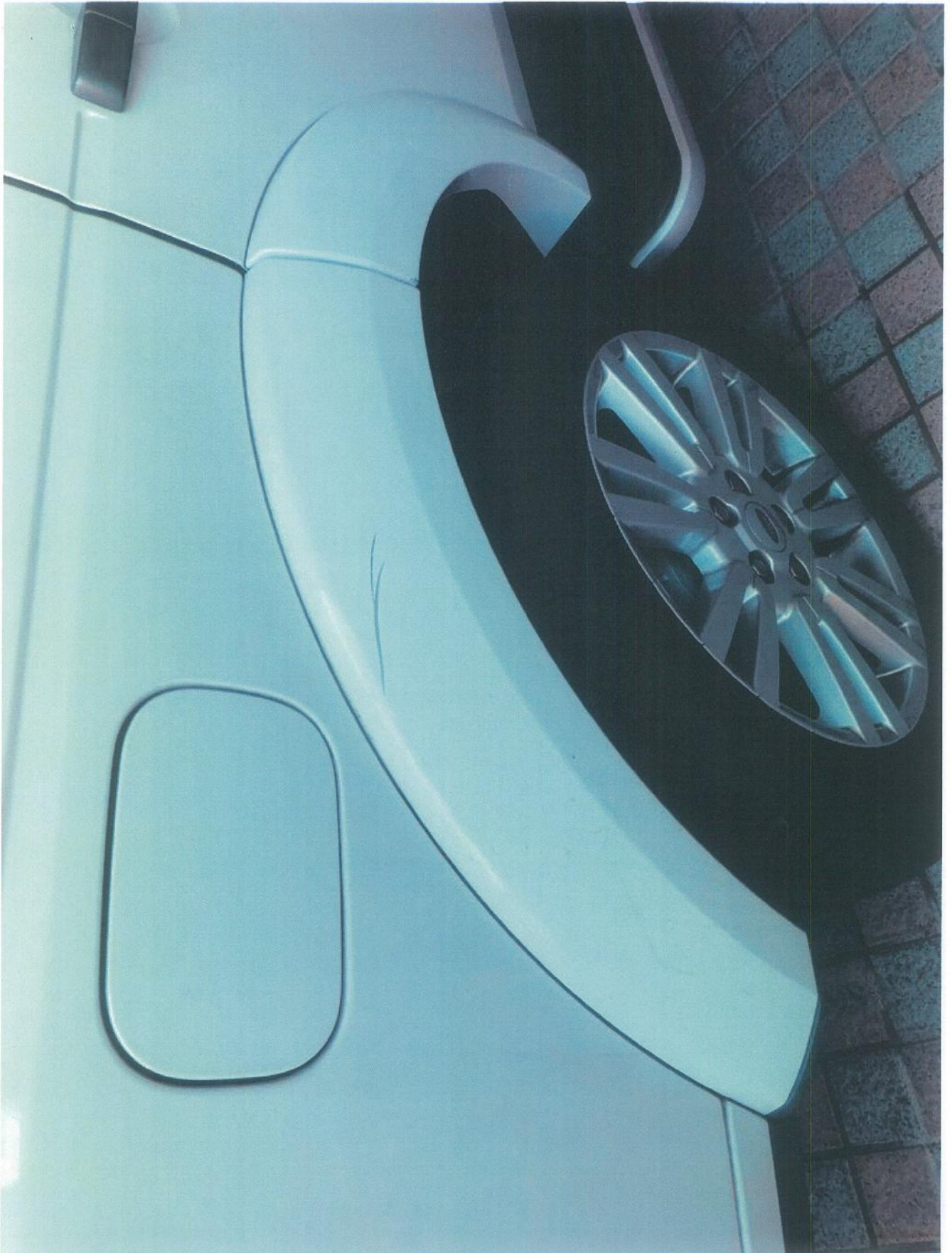

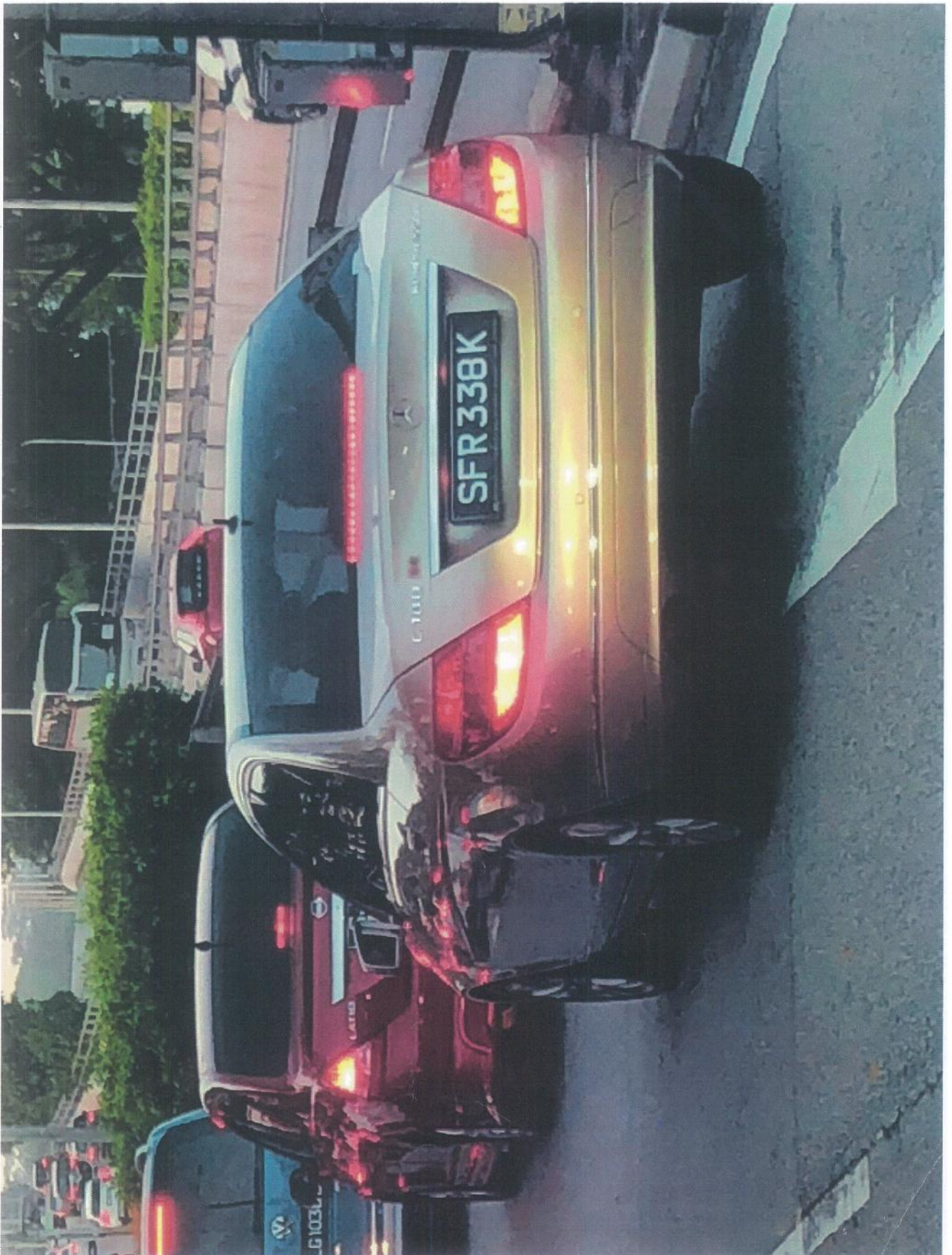

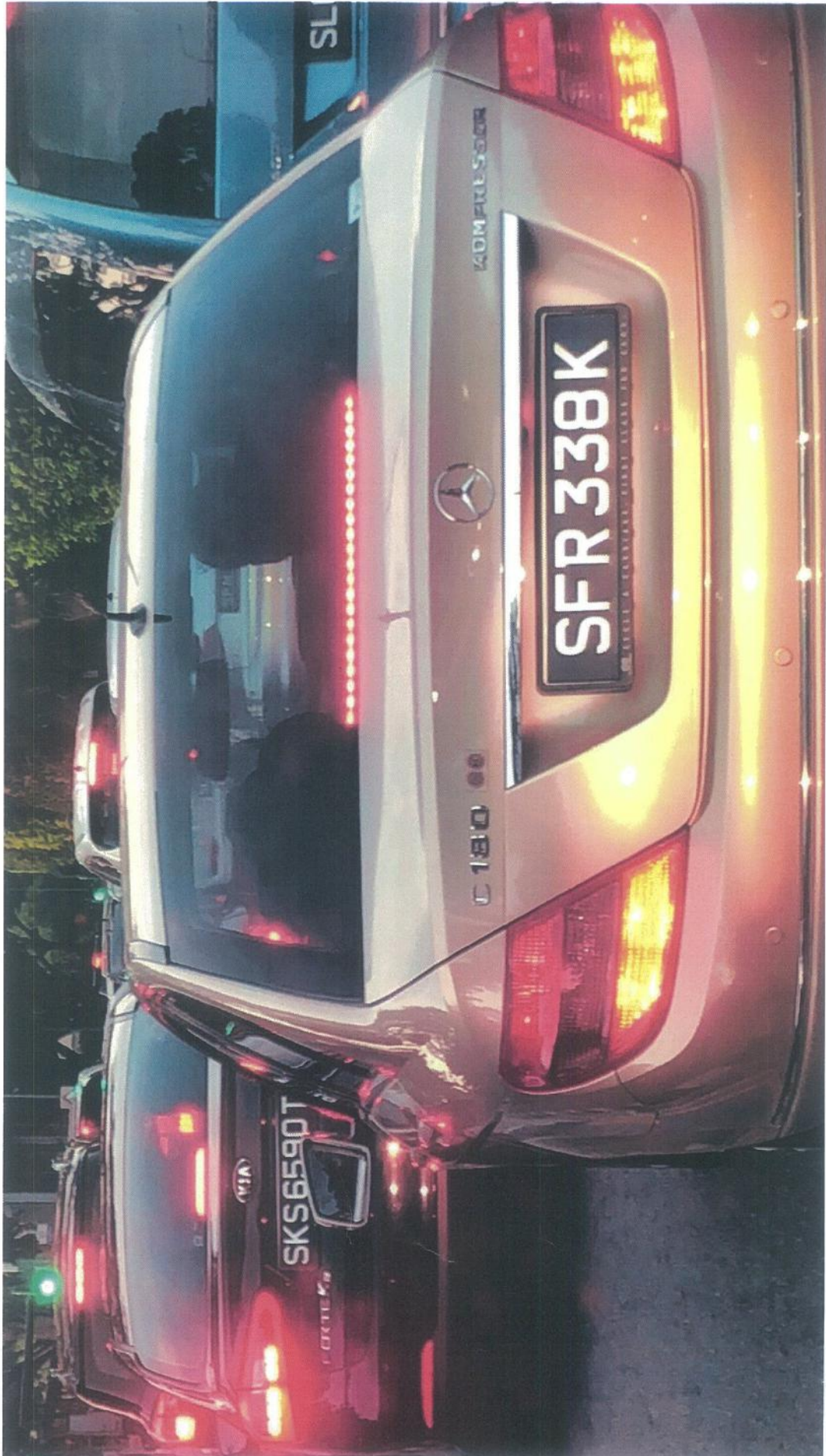



CERTIFICATE OF INSURANCE

AUTOPLAN PRIVATE VEHICLE

Name of Policyholder : Or Kiam Meng
Period of Insurance : 12 Jul 2018 To 11 Jul 2019
Engine No. : 0548492306DT
Chassis No. : SALLAAAF3BA584323

Vehicle No. : SDP9896R
Policy No. : 2100346048-05
Endorsement No. : 00000000205619
Issued Date : 06 Jun 2018

ABOUT THE COVER

Make/Model : LANDROVER DISCOVERY 4
Engine Capacity/Tonnage : 2,993.00 CC
Driver Restriction : NA
Sum Insured : Market Value
Off Peak Car : No
First Year of Registration : 2011
Insuring with COE/PARF : Yes

Person or Classes of Persons Entitled to Drive* :

- a) The Policyholder
 b) Any other person who is driving on the Policyholder's order or with his/her permission.
 This Policy will indemnify the Policyholder or any authorised driver only if he/she meets the specified age condition.

You have to pay an additional sum of \$3,000 as "Young and/or Inexperienced Driver Excess" ("YIDR") if You are or Your Authorised Driver (named or unnamed) is under the age of 23 and/or has less than 2 years' driving experience.

Age Condition : All Age Condition

Limitation as to use* :

Use only for social, domestic and pleasure purposes and for the Policyholder's business. This Policy does not cover use for hire or reward, driving tuition, driving test, racing, pace-making, reliability trial or speed-testing, the carriage of goods other than samples in connection with any trade or business or use for any purpose in connection with Motor Trade.

* Limitations rendered inoperative by Section 8 of the Motor Vehicles (Third-Party Risks and Compensation) Act (Cap. 189) and Section 95 of the Road Transport Act, 1987 (Malaysia), are not to be included under these headings.

EXCESS

Section 1
 Fire - \$0 Own Damage - \$900 Theft - \$0 Flood Cover - \$0

Section 2
 Property Damage - \$0

Windscreen : \$100

Named Driver and Excess (where applicable)

Or Kiam Meng - \$900 (Own Damage)

APPROVED REPORTING CENTRES/AUTHORISED REPAIRERS (FOR CLAIMS RELATED REPAIRS)

Approved Reporting Centres/ AIG Authorised Repairers (For claims related repairs)
 Any accident repairs to the Vehicle can be carried out at the repairer of Your choice (unless specifically excluded by Us).
 For Approved Reporting Centres/AIG Authorised Repairers, please contact our 24-hour accident emergency hotline at +65 6338 6200. Alternatively, you may refer to AIG website www.aig.com.sg or AIG SG Mobile App. Simply search and download "AIG SG" from iTunes or Google Play.

IMPORTANT NOTES

Hire Purchase Company/Employer's Loan: DBS BANK LTD

We hereby certify that the policy to which this Certificate of Insurance relates is issued in accordance with the provisions of the Motor Vehicles (Third Party Risks and Compensation) Act (Cap. 189), Part IV of the Road Transport Act, 1987 (Malaysia) and Motor Vehicles (Third Party Risks) Rules, 1959 (Malaysia).

0336005000

PAUL RANDY CHOO CHENG BOON
 371 ALEXANDRA ROAD #11-33 AIA ALEXANDRA
 SINGAPORE 159963 SP-AC-ELITE
 Underwritten by AIG Asia Pacific Insurance Pte. Ltd.

AIG Asia Pacific Insurance Pte. Ltd.
 AUTHORISED REPRESENTATIVE

SSCZSS

Accident Photo



Accident Photo



Accident Photo



Accident Photo



Accident Photo



Accident Photo



Accident Photo



Accident Photo



Accident Photo

