

00000000

00000000

00000000

00000000

00000000

00000000

00000000

00000000

00000000

00000000

00000000

00000000

00000000

00000000

00000000

00000000

00000000

00000000

00000000

00000000

00000000

00000000

00000000

00000000

00000000

00000000

00000000

00000000

00000000

00000000

00000000

00000000

00000000

00000000

00000000

00000000

00000000

00000000

00000000

00000000

00000000

00000000

00000000

00000000

00000000

00000000

00000000

00000000

00000000

00000000

00000000

00000000

00000000

00000000

00000000

00000000

00000000

00000000

00000000

00000000

00000000

00000000

00000000

00000000

00000000

REF 08/III19005819/Us d3ⁿ²

Special Instruction

ASSIGNMENT (Office)

Marcus
Gabriel Wee

II

Date/Time 2/1/19 @ 1:45pm

Estimated Cost

Bill to

OD (TP) WS / TP RES / OD RES / EVA / INV / MV / CS

To Inspect Vehicle No.

SKQ 43G

Insured

SHB 4262D

at Workshop m/

Euro Success

Tel

9828 9277

of

1 Kaki Bukit Ave 6 # 02-03

Policy No.

Claim No.

Sum Insured

Excess

Make of Veh.

(Client's Record)

D.O.A. 2/03/2019

CA / REV / REP. / REV 24 HRS

3/1/2019

(D.O.D. Endorsement)

Date/Time

Person Contacted

Ah Huet

Vehicle

IN/OUT

Date/Time

Action/Instruction (✓) Estimate

SKQ 43G - X

SHB 4262D - NS/INC 18010629 / K/qbz

D.O.A. 8/6/2018

REF: III

ASSIGNMENT

From:

Date: 3.4.2019

Estimated Cost:

OD / TP / WS / TP RES / OD RES / EVA / INV / MY

To Inspect Vehicle No: SKQ 439

at Workshop m/s Euro Success

of 1 Kaki Bukit Ave 6 # 02-03

Insured:

Policy No:

Claims No:

Sum Insured:

Excess:

(Client's Record)

Make of Veh:

(Policy Condition)

Remark: The veh had commenced its repair at the time of inspection.

Bal. or Market Value:

IDAC Accident Rpt:

Consistent? : Yes or No

GIA / PR Seen:

Consistent? : Yes or No

Est. Repairs:

3 days

Res.: Yes or No

Lum Sum:

2 %

3 Val.: Yes or No

CA / REV / REP. / 24 HRS

"WP" L7A30686

Vehicle: IN / OUT

Date:

Person Contacted:

Veh No:

SKQ 439

Yr Regn:

1.09

Type: M. Car / M. Cycle / Bus / Van / Lorry / Taxi / Prime Mover /

Truck / Trailer or CA /

Make:

Toyota Esteem

c.c.

2362

Colour:

white

A/C:

Insured / Std / NI / NA

Sp. Reading:

15-3253

T/Radio:

Insured / Std / NI / NA

Eng/No:

C/No:

ACR500079666

Gen. Cond: Good / Fair / Poor / Burnt

Steering: In order / Jammed / Leaked / Burnt or

Brake: In order / Jammed / Leaked / Burnt or

Modi: Nil / S/Rim / STD A/Rim or

Tyre Size:

F:

215/55 R17

R:

BS / DUN / EXNOVA / GY / FS / LIZA / MIC / OHTSU / PIR / SUMI /

TOYO / YOKO or

Front

Rear

R/Bal:

5 mm

R/Bal:

5 mm

L/Bal:

5 mm

L/Bal:

5 mm

D.O.A:

24/3/19

D.O.I:

3/4/19

Survey held at

Des. of Damages: Frt / Rear / O/S / N/S / U/C / Rooftop or

O/S R.B.

The U/C / Chassis frame / Body Structure affected due to collision.

Date / Time

Action / Instruction

21-1-2019

8/4/19

L/S \$3800 confirmed with AMHnet.
(\$6,077.72 Red - 62%)

RECEIVED 9 APR 2019

Date/Time, File Pass to?

09/04/19

1)

Type

Date/Time, File Return to?

2)



Preli. Report



Final Report

Days Of Repair:

3

Resurvey No. of Trip:

1

Add Fee:



Site Insp (\$)



Interview (\$)



Tech. Invs (\$)



Weekend (\$)

Survey Fee:

Transportation:

S + RS, SI

Photos

Others

TOTAL

250
10

260

Report Format :

Lump Sum / I.B.I: (\$ 3,800/- H/S)

Nivitha (LKK Auto)

From: Motor Claim - III <motorclaim@iii.com.sg>
Sent: Tuesday, 2 April 2019 1:45 PM
To: Ruby Ong; 'sur@lkkauto.com'; Admin-D (LKKAuto)
Cc: Sherini Pillai; Zuhaidah Samsuri
Subject: RE: REQUEST FOR PRE-REPAIR SURVEY PROTOCOL FOR SKQ 43G [OUR REF. TCL.MH.RO.50200.19.ESS]

Dear Sir / Mdm,

Please conduct a survey on TP vehicle SKQ43G and let us have your report urgently.

This claim will be handled by Ms Sherini.

*Kindly upload this survey request email to merimen.

Thank You.

Best Regards,
Gabriel Wee



64 Cecil Street; #05 - IOB Building
Singapore 049711
Tel: 6347 6100, Ext - 248

From: Ruby Ong [mailto:ruby@htapartners.com.sg]
Sent: 02 April, 2019 12:06 PM
To: Motor Claim - III <motorclaim@iii.com.sg>
Subject: REQUEST FOR PRE-REPAIR SURVEY PROTOCOL FOR SKQ 43G [OUR REF. TCL.MH.RO.50200.19.ESS]
Importance: High

Your ref : SHB 4262D
Our ref : TCL.MH.ro.50200.19.ess

WITHOUT PREJUDICE

2 April 2019

India International Insurance Pte Ltd
Motor Claims Department
64 Cecil Street
#04-00 IOB Building
Singapore 049711

By Email Only

VERY URGENT

Dear Sirs,

CLAIMANT: LEE TEE CHUANG

ACCIDENT INVOLVING SKQ 43G & SHB 4262D ALONG CLEMENCEAU AVENUE NORTH ON 24 MARCH 2019 @ 2250HRS

We are instructed by Lee Tee Chuang to notify you of a road traffic accident on 24 March 2019 at about 2250 hrs along Clemenceau Avenue North involving our client's vehicle registration number SKQ 43G and vehicle registration number SHB 4262D driven by your insured/insured's driver at the material time.

As a result of the accident, our client's vehicle has been damaged. Before our client proceeds to repair the damaged vehicle, our client proposes to appoint LKK Auto Consultants Pte Ltd as the single joint expert to carry out the pre-repair survey for SKQ 43G.

Please make the necessary arrangements with the contact person. The details are as follows :

Venue : **Euro Success Services Pte Ltd**
1 Kaki Bukit Avenue 6
#02-03 Autobay
Singapore 417883

Contact Person : Ah Huat (Tel. 9828 9277 / 6742 6231)

In the event that the pre-repair survey was not conducted during the prescribed time or already conducted at your end previously, we reserve our client's right to claim for compensation for loss of use for your current request for re-survey.

Best regards,
Ruby Ong
Secretary
M/s Hin Tat Augustine & Partners
20 Upper Circular Road
#02-10/12 The Riverwalk
Singapore 058416
Tel : 6533 0212 ext 278
Fax : 6338 3536 / 6533 0313

www.htapartners.com.sg

Privileged/Confidential information is contained in this message. If you are not the addressee indicated in this message (or responsible for delivery of the message to such person), you may not copy or deliver this message to anyone. In such case, you should destroy this message and kindly notify the sender by reply email.

Kindly note that by submitting this claim to us, you are deemed to have agreed to us collecting, using, disclosing and processing your personal data, sharing your personal data with our service providers (located both inside and outside Singapore) and/or with other insurers in the general insurance industry, including the General Insurance Association of Singapore. This enables us to ensure proper processing, handling and/or dealing with your claim, which includes investigating the said claim, and complying with applicable laws. If you do not agree to the same, kindly let us know immediately.

DISCLAIMER:

This email is intended solely for the person to whom it has been addressed.

It may contain confidential and/or legally privileged information.

If you are not the person for whom this e-mail was intended, or if this e-mail has reached you by mistake, please delete it immediately and inform us of the error and also be hereby notified that any use, distribution, transmission, printing, copying or dissemination of this information in any way or in any manner is strictly prohibited and may be unlawful. Internet communications may not be entirely secure or accurate as information could be intercepted, corrupted, lost, delayed or contain viruses.

Therefore, we do not accept liability for any errors or omissions in the content of this message or any delay in delivery which may arise as a result of Internet transmission

or any modification.

Print this email only if it is absolutely necessary and help in preservation of environment.

India International Insurance Pte Ltd.

Registration No. 198703792-K



Post an Advertisement
Sell it yourself! Advertise it at just
\$58 until it's SOLD!

Post an Ad

Advertiser Login

Ways of Selling

New 5 Years Renewal Coe Toyota Estima 2.4A



2.88%p.a Low Interest@GV
Finance.2 Years Warranty.
\$4800 Down Monthly From \$988
GV Credit Pte Ltd StarAd



Browse by Category

« Back (1 2 3) Next »







Sort by Date Posted

20 results/page

57 vehicles

estima

Advanced Search Submit

	Make	Model	Price	Depreciation	Reg Date	Eng Cap	Mileage	Veh Type	Status
Search Selection	estima		Any	Any	2009	Any	Any	Any	Available
	Toyota	Estima 2.4A Aeras S (COE till 02/2024)	\$55,800	\$11,490 /yr	10-Feb-2009	2,362 cc	-	MPV	Available
2.88% Per Annum Lowest Interest At \$988 Monthly For Toyota Estima. Admin Fees For All GV Purchase. 2 Years Warranty For Engine And Gearbox With STA Evaluation Graded. Add Ons Available.									
2.88%p.a Low Interest@GV Finance.2 Years Warranty. \$4800 Down Monthly From \$988									
GV Credit Pte Ltd									
Posted: 03-Apr-2019 Tags: 2009 Toyota Estima, 2009 toyota estima, Toyota Estima, toyota estima, Toyota, Estima, estima, Used Toyota.									
	Toyota	Estima 2.4A X (New 10-yr COE)	\$72,800	\$7,270 /yr	27-Mar-2009	2,362 cc	-	MPV	Available
2.88% P.A Lowest Interest At \$988 Monthly For Toyota Estima. \$0 Admin Fees For All GV Purchase. 2 Years Warranty For Engine And Gearbox With STA Evaluation Graded. Add Ons Available.									
2.88%p.a Low Interest@GV Finance.2 Years Warranty. \$4800 Down Monthly From \$988									
GV Credit Pte Ltd									
Posted: 03-Apr-2019 Tags: 2009 Toyota Estima, 2009 toyota estima, Toyota Estima, toyota estima, Toyota, Estima, estima, Used Toyota.									
	Toyota	Estima 2.4A Aeras (COE till 01/2024)	\$50,899	\$10,680 /yr	08-Jan-2009	2,362 cc	109,000 km	MPV	Available
2 Owner Low Mileage. All Black Interior Rare In Market. 2015 Facelift Like Driving A 2015 Estima. New Leather Seats. New Paintwork, Low Mileage. Engine Oil/Mounting/Steering Rack/Balance Shaft/Bearing...									
Posted: 03-Apr-2019 Tags: 2009 Toyota Estima, 2009 toyota estima, Toyota Estima, toyota estima, Toyota, Estima, estima, Used Toyota.									
	Toyota	Estima 2.4A X (New 10-yr COE)	\$68,000	\$6,790 /yr	17-Jul-2009	2,362 cc	127,898 km	MPV	Available
Major Wear And Tear Parts Restored With Proven Invoice. Very Well Maintain By Careful Owner. Genuine Mileage At 127898. Well Known For Long Distance Stability And Spacious Interior. Good Efficiency Fu...									
Posted: 03-Apr-2019 Tags: 2009 Toyota Estima, 2009 toyota estima, Toyota Estima, toyota estima, Toyota, Estima, estima, Used Toyota.									
	Is your COE expiring? Let us help you renew it! Getting your COE renewed is easy, fast and affordable. We'll help you renew your COE and get a loan for it. Get the cheapest loan in town and an approval in 2 days without effort! Enquire today.								
	Toyota	Estima 2.4A Aeras Premium Moonroof (New 10-yr COE)	\$69,888	\$6,980 /yr	15-Jun-2009	2,362 cc	112,000 km	MPV	Available
Graded B by 									
Providing Good Service. Free 6 Month Warranty. Loans Available. Having Our Own Workshop. 100% Accident Free. Well Maintained. Bank Loan And In House Loan Available. Low Monthly Installment. Trade In W...									
Posted: 03-Apr-2019 Tags: 2009 Toyota Estima, 2009 toyota estima, Toyota Estima, toyota estima, Toyota, Estima, estima, Used Toyota.									

Compare

[> Back to OneMotoring](#)**Enquire PARF/COE Rebate for Registered Vehicle****Vehicle Owner Particulars**

Owner ID Type:	Singapore NRIC
Owner ID:	7963D

Vehicle Details

Vehicle No.:	SKQ43G
Vehicle to be Exported:	No
Intended Deregistration Date:	05 Apr 2019
Vehicle Make:	TOYOTA
Vehicle Model:	ESTIMA 2.4G A
Primary Colour:	White
Manufacturing Year:	2008
Engine No.:	2AZF203458
Chassis No.:	ACR500079666
Maximum Power Output:	125.0 kW (167 bhp)
Open Market Value:	\$35,691.00
Original Registration Date:	22 Jan 2009
First Registration Date:	22 Jan 2009
Transfer Count:	2
Actual ARF Paid:	\$35,691.00

Intended PARF Rebate Details

PARF Eligibility:	Forfeited
PARF Eligibility Expiry Date:	-
PARF Rebate Amount:	\$0.00

Intended COE Rebate Details

COE Expiry Date:	21 Jan 2029
COE Category:	B - Car (1601cc & above)
COE Period(Years):	10
PQP Paid:	\$31,335.00
COE Rebate Amount:	\$30,686.00
Total Rebate Amount:	\$30,686.00

The information contained herein is correct as at 03 Apr 2019

OK

SINGAPORE ACCIDENT STATEMENT

IMPORTANT NOTICE

1. Please report correctly the details of the accident to speed up the claims process.
2. This Form must be completed by the Policyholder and/or the Authorised Driver.
3. Information provided must be as truthful and accurate as possible. Any wilful misrepresentation or withholding of material facts may allow insurance companies to repudiate policy liability.
4. The issue and acceptance of this Form by insurance companies is not an admission of policy liability on the part of the insurance companies.
5. Any false reporting may be referred to the Police for investigation.
6. This report will be forwarded by the insurers of the GIA Records Management Centre established by the General Insurance Association of Singapore (GIA) for archiving and that copies of this report will, for a fee, be made available upon application by interested parties.
7. By the lodgement of this report to the insurers, you hereby consent to the archiving of this report at the centre and to copies of the report being made available aforesaid.

ACCIDENT STATEMENT

Date Of Report	26/03/2019 09:53
Date Of Accident	24/03/2019 22:50
Exact Location Of Accident	CLEMENCEAU AVE NORTH
Country/State of Loss	SINGAPORE

DETAILS OF OWN VEHICLE

Vehicle Registration Number	SKQ43G
Insured/Policyholder	
Name Of Registered Owner	LIM TEE CHUANG
NRIC No	S7127963D
Email Address	NOEMAIL
Mobile Phone No	(LOCAL) +65-91217272
Alternative Phone No	OTHERS-NOPHONE

Vehicle Particulars

Manufacturer	TOYOTA
Model	ESTIMA 2.4G A

Exact Purpose for which vehicle was being used at time of accident

Are you claiming under your own insurance policy for repair to your vehicle? NO

If No, Please state action to be taken THIRD PARTY

Vehicle Category PRIVATE CAR

Insurance Company

Name of Insurance Company	NTUC INCOME INSURANCE CO-OPERATIVE LTD
Type Of Coverage	COMPREHENSIVE
Fleet Policy	NO
Policy Number	5107132922
Cover Note Number	

Driver

Name of Driver	SHAWN LIM TECK JOO
NRIC No	S9817911I
Date Of Birth	27/05/1998
Occupation	INDOOR
Date Of Driving Pass	12/03/2019
Driving Experience	0 YEAR AND 0 MONTH
Gender	MALE
Mobile Number	+65-93874143
Fax Number	
Contact Number	
EMail Address	SLTJSHAWN@GMAIL.COM

Address	BLK 107 BUKIT PURMEI ROAD
	#09-25
Postcode	090107
Was driver an employee of the Insured's Company	NO
If No, Relationship of the Driver with the Insured	CHILDREN
Vehicle Registration Number of Driver's Own Vehicle	-
	-
	-
Insurance Company of Driver's Own Vehicle	-
	-
	-

General Information of the Accident

Type Of Accident	COLLISION - CHANGE/CROSS LANE
Weather Conditions	CLEAR
Road Surface	DRY

Other Information

Was any foreign vehicle involved in this accident?	NO
Number of vehicles (including own vehicle) involved in the accident	2
Was any body injured in the Accident?	NO
Was any injured conveyed to hospital by ambulance?	NO
Was any other material or property damaged?	YES
I have been approached by unknown person(s) soliciting/offering accident claims assistance.	NO
Number of Passengers (Including Driver)	4
Passenger 1	NAME: : LEE LAY YENG GENDER: : FEMALE
Passenger 2	NAME: : AMOS KMEH JAN YU GENDER: : MALE
Passenger 3	NAME: : RYKIEL LOW GEK TING GENDER: : FEMALE

Details of Police Action

Was the accident reported to the police?	NO
If Yes, Please state which Police Station	
Was notice of intended Prosecution given?	NO
If Yes, against whom?	

Circumstances of Accident

Attachment(s)

Are accident photos available for attachment?	YES
Was there any video captured by Car Camera?	NO
Was there any audio recorded?	NO

DETAILS OF OTHER VEHICLE PROPERTY 1

Vehicle Registration Number	SHB4262D
Vehicle Make/Model/Colour	
Details Of Properties	
Vehicle Category	TAXI
Name of Driver	
NRIC/Passport Number	

Contact Number

Address

Postcode

Insurance Company Name

Nature Of Damage

No. Of Passenger (Including Driver)

SKETCH PLAN**IMPORTANT NOTICE**

1. Please report correctly the details of the accident to speed up the claims process.
2. This Form must be completed by the Policyholder and/or the Authorised Driver.
3. Information provided must be as truthful and accurate as possible. Any wilful misrepresentation or withholding of material facts may allow insurance companies to repudiate policy liability.
4. The issue and acceptance of this Form by insurance companies is not an admission of policy liability on the part of the insurance companies.
5. Any false reporting may be referred to the Police for investigation.
6. The report will be forwarded by the insurers of the GIA Records Management Centre established by the General Insurance Association of Singapore (GIA) for archiving and that copies of this report will for a fee be made available upon application by interested parties.
7. By the lodgment of this report to the insurers, you hereby consent to the archiving of this report at the centre and to copies of the report being made available aforesaid.
8. **Consent under the Personal Data Protection Act (PDPA)**
I understand, acknowledge, agree and consent that:
 - (a) My insurer, my workshop and the General Insurance Association of Singapore ("GIA") may/are permitted to collect, use, disclose and/or process my personal data/personal information set out in this [form] and any other personal information provided by me or possessed by my insurer (collectively the "Personal Information") and disclose and transfer such Personal Information to all insurer(s) who have insured vehicle(s) involved in this accident (all insurer(s) who have insured vehicle(s) involved in this accident shall be collectively referred to as the "Insurers"), the Insurers' lawyers/law firms, the Monetary Authority of Singapore and any relevant government agency/authority (such as the police), for the purpose(s) of:
 - (i) processing, handling and/or dealing with my claims including the settlement of the claims and any necessary investigations relating to the claims;
 - (ii) investigating the accident and/or my claims;
 - (iii) carrying out and/or dealing with my instructions or responding to any enquiries by me;
 - (iv) administering my claims (including the mailing of correspondence, statements, invoices, reports or notices to me, which could involve disclosure of certain personal data about me to bring about delivery of the same as well as on the external cover of envelopes/mail packages); and/or
 - (v) complying with applicable law in administering, processing, handling and/or dealing with my claims (collectively the "Purposes")
 - (b) all insurer(s) who have insured vehicle(s) involved in this accident and the Insurers' lawyers/law firms, may/are permitted to collect, use, disclose and/or process my Personal Information for one or more of the above Purposes; and
 - (c) my Personal Information may/can be disclosed by any of the Insurers and/or GIA to their third party service providers or agents (including their lawyers/law firms), which may be sited outside of Singapore, for one or more of the above Purposes
 - (d) my Personal Information will also be collected and used to compile claims history for the purpose of fraud detection, investigation and management in present and all future claims
 - (e) the information so collected under (d) above may be shared / disclosed:
 - (i) to all insurers and/or any other third parties that assist in evaluating, investigating, controlling or managing fraud, regulators, law enforcement and government agencies as reasonably required for the purposes stated, or
 - (ii) for complying with requirements under any regulations, laws or court orders.

Policyholder's Signature
Date & Time:

Driver's Signature *Ja* 26/03 10:00am
(If driver is not the policyholder)
Date & Time:

Reporting Centre Personnel's Signature
Name:
NRIC/FIN No.:



GENERAL INSURANCE ASSOCIATION OF SINGAPORE RECORDS MANAGEMENT CENTRE
6 Raffles Quay #18-00 Singapore 048580
Tel (65) 6224 0010 Fax (65) 6224 0030
Operating Hours: Monday to Friday, 09:00 - 17:00
UEN: S665500206 / GST Reg. No.: M400017735

IMPORTANT NOTE: Please submit the completed Addendum form to the same Authorised Reporting Centre with whom you submitted the Original Report.

ADDENDUM

(A) PARTICULARS OF PERSON MAKING THE AMENDMENTS:

Original Report No: MMOV19039276 Vehicle Registration No: SKQ436
Name (as shown in NRIC): Lim Tee Chuang NRIC/FIN/Passport No: S71279630
(*Vehicle Driver / Vehicle Owner) (*) Please delete as appropriate
Address: _____ Singapore()
Contact (Tel): _____ Mobile No.: 91217272
Email Address: _____
Date of Accident: 24/03/19 Time of Accident: 22:50
Place of Accident: Clemenceau Ave North
Insurance Company: NITUC

(B) ADDITIONAL INFORMATION / AMENDMENTS:

I have made a report on the above mentioned accident and would like to include additional information or make the following amendments:

* I went back to the place with my technician and look at the road and I realised that I'm able to make a right turn as is a single white line. ~~Also~~ ~~Also~~ Also
I realised that the distance wasn't 80-100 meters, it was about 40-50 meters instead.

Change my report to third party claim.

On
Policyholder / Driver's Signature
Date:

UPH
Reporting Centre Personnel's Signature
Name:
NRIC/FIN No.:
Date:

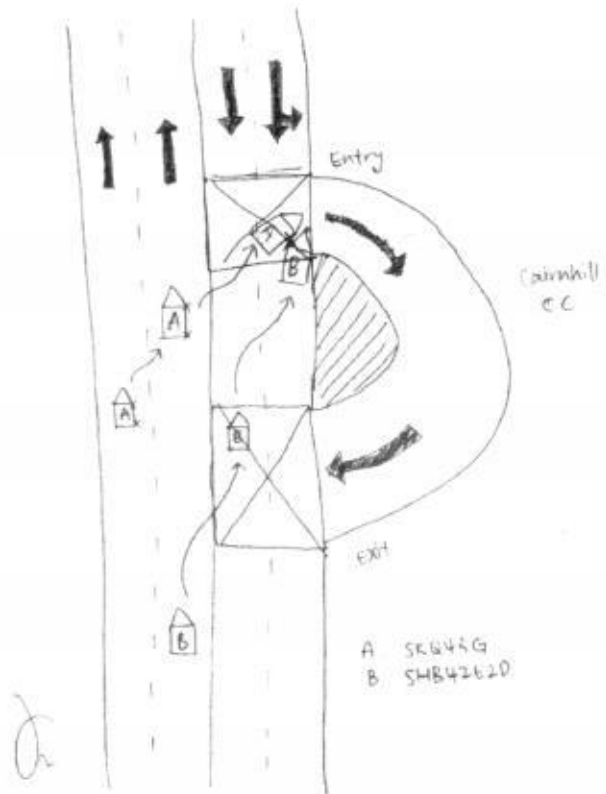

Blk 1 Kaki Bukit 6, #02-03 Singapore 417883

H/P: 98289277 (AH HUAT)

Model: **TOYOTA ESTIMA**

Not Authorized
LH
x/s = 3800/v
3 dy.
Take the Afternoon

QTY	List Items	Price \$
1	FRONT R/H FENDER	684.80
1	FRONT R/H FENDER INNER SHIELD	192.40
1	FRONT R/H HEAD LAMP	1104.00
1	FRONT BUMPER	1058.60
2	FRONT BUMPER L-R RETAINER @65.90	131.80
1	FRONT BUMPER LOWER KIT	656.60
1	FRONT BUMPER REFORMENT	499.30
1	FRONT BUMPER BEAM	307.60
1	FRONT BUMPER R/H SPORT LIGHT	298.10
1	FRONT R/H LOWER ARM	699.60
1	FRONT R/H SHOCK ABSORBER	474.20
1	FRONT R/H KNUCKLE ARM	608.40
1	FRONT R/H WHEEL BEARING	396.30
1	FRONT R/H DOOR MIRROR	858.60
TOTAL		\$7,970.30
LESS 25%		\$1,992.58
TOTAL		\$5,977.72
SPECIAL NETT ITEMS		
1	FRONT R/H SPORT RIM	1000.00
1	FRONT BUMPER CLIP	45.00
1	FRONT FENDER SHIELD CLIP	45.00
1	FRONT PDC SENSOR	280.00
		\$1,370.00
LABOUR CHARGES		
	TO CHECK WHEEL ALIGNMENT	100
	TO CHECK AND REFIX FRONT UNDERCARRIAGE	250.00
	TO RESPRAY UNDERCOATING	200.00
	TO CHECK ELECTRICAL WIRING	80.00
	TO RESPRAY PAINTING AND ETC	900.00
	TO PANEL BEATING, REMOVE AND REPLACING ABOVE PARTS	1000.00

ESTIMATE PARTS AND LABOUR GRAND TOTAL

\$9,877.72

ND TOTAL **\$9,8**

LKK Auto Consultants Pte Ltd (Co.Reg.No:199607198R)

51 Ubi Ave 1 #01-25, Paya Ubi Industrial Park

Singapore 408933

Tel: 6256-3561 Fax: 6844-8805 Email: sur@lkkauto.com;assignments@lkkauto.com

VEHICLE DAMAGE INSPECTION REPORT

Our File No: CS/III19005819/USD3N2

Date: 11/04/2019

REFERENCE

Handling Insurer:	India International Insurance Pte Ltd	Policy No:	
Claimant Vehicle No :	SKQ43G	Insured Vehicle No :	SHB4262D
Date of Loss:	24/03/2019	Nature of Claim:	TP
		Claim No:	N/A

DESCRIPTION & IDENTIFICATION OF VEHICLE

Reg No:	SKQ43G	Engine No:	2AZF203458
Make & Model:	TOYOTA ESTIMA, 2.4 (A)	Chassis No:	ACR500079666
Reg. Date:	22/01/2009 (Man. Year: 2008)	Odometer:	153953 km
Colour:	White		
Engine Capacity:	2362 cc		
Market Value/New Car Price:	N/A		
Sum Insured (S\$):	Market Value/New Car Price		

CONDITION OF VEHICLE AT THE TIME OF SURVEY

General Condition:	Steering (Serviceable):	Yes	Footbrake (Serviceable):	Yes
Handbrake (Serviceable):	Yes	Engine Modification:	No	Pre-accident Condition:

CONDITION OF TYRES

Front Tyre Size:	215/55R17	Rear Tyre Size:	215/55R17
Front Left Side:	Bridgestone 5 mm	Rear Left Side:	Bridgestone 5 mm
Front Right Side:	Bridgestone 5 mm	Rear Right Side:	Bridgestone 5 mm

The above values represent the remaining tyre treads depth

COST OF CLAIMS	Repairer's	Adjuster's	Difference	Diff %
Parts	7,347.72	3,340.42	4,007.30	54.54
Miscellaneous Items	0.00	0.00	0.00	
Labour	2,530.00	1,410.00	1,120.00	44.27
Paintwork Labour	0.00	0.00	0.00	
Towing	0.00	0.00	0.00	
Calculated Gross Total (S\$)	9,877.72	4,750.42	5,127.30	51.91
Approved Total (Overridden) (S\$)		3,800.00		
Nett Amount (S\$)	9,877.72	3,800.00	6,077.72	61.53

INSPECTION

Date of Assignment:	02/04/2019	
Date Inspected:	03/04/2019	Inspected At: Euro Success Services Pte Ltd (HQ) 1 KAKI BUKIT AVENUE 6 #02-03 AUTOBAY Singapore 417883
Estimated Period of Repair:	3.0 days	

Adjuster: MARCUS CHUA

Manager: Hiew May Fung

NOTE: This report represents our findings at the time and place of inspection stated herein. Such inspection has been carried out to the best of our knowledge and ability but any other liability under any other circumstances is hereby expressly excluded.

REPAIR DETAILS

Reference		
Part Source:	MRM-SG	Version: 1.0 (Last Synchronised: 11 Apr 2019)
Parts:	M1-MPV	TOYOTA ESTIMA 2.4 (A) (Catalogue:Merimen Singapore 1.0)
Labour:	Repairer's	(Price-denominated Standard List)
Print Code:	(Unsubmitted, no print-code for SKQ43G)	
Validity:	These estimates are valid only if they contain the print code (above) on all estimate pages, running page numbers with the END OF ESTIMATES marker on the last estimate page	
Further Info:	Items/values not in reference catalogue are prefixed with an asterisk *.	

Recommended Parts

No.	Qty	Part No.	Particulars	Condition	Repairer's	Amount
1	1		*FRONT R/H FENDER	Bent	684.80 FL	*613.60 FL
2	1		*FRONT R/H FENDER INNER SHIELD	Torn	192.40 FL	*192.40 FL
3	1		*FRONT R/H HEAD LAMP	Cracked	1,104.00 FL	*1,104.00 FL
4	1		*FRONT BUMPER	Torn/Deep Cut	1,058.60 FL	*665.10 FL
5	1		*FRONT BUMPER L-R RETAINER	O/s Bent	131.80 FL	*65.90 FL
6	1		*FRONT BUMPER LOWER KIT	Cut	656.60 FL	*656.60 FL
7	1		*FRONT BUMPER REFORMENT	Not Necessary	499.30 FL	*- FL
8	1		*FRONT BUMPER BEAM	Not Necessary	307.60 FL	*- FL
9	1		*FRONT BUMPER R/H SPORT LIGHT	Not Necessary	298.10 FL	*- FL
10	1		*FRONT R/H LOWER ARM	Not Necessary	699.60 FL	*- FL
11	1		*FRONT R/H SHOCK ABSORBER	Not Necessary	474.20 FL	*- FL
12	1		*FRONT R/H KNUCKLE ARM	Not Necessary	608.40 FL	*- FL
13	1		*FRONT R/H WHEEL BEARING	Damaged	396.30 FL	*396.30 FL
14	1		*FRONT R/H DOOR MIRROR	Repair	858.60 FL	*- FL
15	1		*FRONT R/H SPORT RIM	Bent/Dented	1,000.00 FS	*480.00 FS
16	1		*FRONT BUMPER CLIP	Necessary	45.00 FS	*45.00 FS
17	1		*FRONT FENDER SHIELD CLIP	Necessary	45.00 FS	*45.00 FS
18	1		*FRONT PDC SENSOR	Not Necessary	280.00 FS	*- FS

F=Franchise part. S=SpcNett. L=ListItemDisc.

Sub Total (\$\$)	9,340.30	4,263.90
- List Item Discount on L Items 25.00/25.00% (\$\$)	1,992.58	923.48
Total Parts (\$\$)	7,347.72	3,340.42

Report was unsubmitted during this print-out.

Recommended Miscellaneous Items

There are no new miscellaneous items selected.

Recommended Labour

No	Particulars	Lab.Type	Repairer's	Amount
Labour Items				
1	TO CHECK WHEEL ALIGNMENT	New	100.00	60.00
2	TO CHECK AND REFIX FRONT UNDERCARRIAGE	New	250.00	100.00
3	TO RESPRAY UNDERCOATING	New	200.00	30.00
4	TO CHECK ELECTRICAL WIRING	New	80.00	20.00
5	TO RESPRAY PAINTING AND ETC	New	900.00	750.00
6	TO PANEL BEATING,REMOVE AND REPLACING ABOVE PARTS	New	1,000.00	450.00
Gross Labour Cost (S\$)			2,530.00	1,410.00

Report was unsubmitted during this print-out.

< END OF ESTIMATES >