

SINGAPORE ACCIDENT STATEMENT

IMPORTANT NOTICE

1. Please report correctly the details of the accident to speed up the claims process.
2. This Form must be completed by the Policyholder and/or the Authorised Driver.
3. Information provided must be as truthful and accurate as possible. Any wilful misrepresentation or withholding of material facts may allow insurance companies to repudiate policy liability.
4. The issue and acceptance of this Form by insurance companies is not an admission of policy liability on the part of the insurance companies.
5. Any false reporting may be referred to the Police for investigation.
6. This report will be forwarded by the insurers of the GIA Records Management Centre established by the General Insurance Association of Singapore (GIA) for archiving and that copies of this report will, for a fee, be made available upon application by interested parties.
7. By the lodgement of this report to the insurers, you hereby consent to the archiving of this report at the centre and to copies of the report being made available aforesaid.

ACCIDENT STATEMENT

Date Of Report	28/03/2019 13:39
Date Of Accident	27/03/2019 21:30
Exact Location Of Accident	BOON LAY WAY
Country/State of Loss	SINGAPORE

DETAILS OF OWN VEHICLE

Vehicle Registration Number	SLC3202G
Insured/Policyholder	
Name Of Registered Owner	EASYDRIVE CAR RENTAL
Co Reg No	53375868L
Email Address	EASYDRIVESG@GMAIL.COM
Mobile Phone No	
Alternative Phone No	OFFICE-96735989

Vehicle Particulars

Manufacturer	TOYOTA
Model	VIOS E GRADE 1.5 A/T
Exact Purpose for which vehicle was being used at time of accident	PTE
Are you claiming under your own insurance policy for repair to your vehicle?	NO
If No, Please state action to be taken	REPORTING ONLY
Vehicle Category	PRIVATE HIRE

Insurance Company

Name of Insurance Company	CHINA TAIPING INSURANCE (SINGAPORE) PTE. LTD.
Type Of Coverage	COMPREHENSIVE
Fleet Policy	NO
Policy Number	DMHCSN1907071900
Cover Note Number	

Driver

Name of Driver	LIM CHUIN SIEN
NRIC No	S7705140F
Date Of Birth	06/02/1977
Occupation	OUTDOOR
Date Of Driving Pass	12/11/2003
Driving Experience	15 YEARS AND 4 MONTHS
Gender	MALE
Mobile Number	(LOCAL) +65-97514999
Fax Number	
Contact Number	
Email Address	CHUINSIEN@YAHOO.COM

Address	BLK 150A CORPORATION DRIVE #11-33
Postcode	611150
Was driver an employee of the Insured's Company	NO
If No, Relationship of the Driver with the Insured	OTHER - HIRER
Vehicle Registration Number of Driver's Own Vehicle	-
	-
	-
Insurance Company of Driver's Own Vehicle	-
	-
	-

General Information of the Accident

Type Of Accident	COLLISION - HEAD TO REAR
Weather Conditions	CLEAR
Road Surface	DRY

Other Information

Was any foreign vehicle involved in this accident?	NO
Number of vehicles (including own vehicle) involved in the accident	2
Was any body injured in the Accident?	NO
Was any injured conveyed to hospital by ambulance?	NO
Was any other material or property damaged?	YES
I have been approached by unknown person(s) soliciting/offering accident claims assistance.	NO
Number of Passengers (Including Driver)	1

Details of Police Action

Was the accident reported to the police?	NO
If Yes, Please state which Police Station	
Was notice of intended Prosecution given?	NO
If Yes, against whom?	

Circumstances of Accident

BOTH MY VEHICLE AND SHA7981Y WERE STOPPED STATIONERY ALONG BOON LAY WAY WHEN THE TRAFFIC LIGHT WAS RED. WHEN TRAFFIC LIGHT TURNED GREEN, SHA7981Y MOVED OFF, I ALSO FOLLOWED, THEN IT SUDDENLY JAM BRAKE, I ALSO BRAKE, I AM NOT SURE IF THERE IS ANY COLLISION, BUT THE DRIVER OF SHC7981Y ALIGHTED AND CHECKED HIS VEHICLE'S REAR PORTION AND WROTE MY VEHICLE NUMBER, WITHOUT SAYING ANYTHING AND DROVE OFF.

Attachment(s)

Are accident photos available for attachment?	YES
Was there any video captured by Car Camera?	NO
Was there any audio recorded?	NO

DETAILS OF OTHER VEHICLE PROPERTY 1

Vehicle Registration Number	SHA7981Y
Vehicle Make/Model/Colour	
Details Of Properties	
Vehicle Category	TAXI
Name of Driver	
NRIC/Passport Number	
Contact Number	
Address	
Postcode	
Insurance Company Name	
Nature Of Damage	
No. Of Passenger (Including Driver)	

Accident Sketch Plan

SKETCH PLAN

IMPORTANT NOTICE

1. Please report correctly the details of the accident to speed up the claims process.
2. This Form must be completed by the Policyholder and/or the Authorised Driver.
3. Information provided must be as truthful and accurate as possible. Any wilful misrepresentation or withholding of material facts may allow insurance companies to repudiate policy liability.
4. The issue and acceptance of this Form by insurance companies is not an admission of policy liability on the part of the insurance companies.
5. Any false reporting may be referred to the Police for investigation.
6. The report will be forwarded by the insurers of the GIA Records Management Centre established by the General Insurance Association of Singapore (GIA) for archiving and that copies of this report will for a fee be made available upon application by interested parties.
7. By the lodgment of this report to the insurers, you hereby consent to the archiving of this report at the centre and to copies of the report being made available aforesaid.
8. **Consent under the Personal Data Protection Act (PDPA)**

I understand, acknowledge, agree and consent that:

- (a) My insurer, my workshop and the General Insurance Association of Singapore ("GIA") may/are permitted to collect, use, disclose and/or process my personal data/personal information set out in this [form] and any other personal information provided by me or possessed by my insurer (collectively the "Personal Information") and disclose and transfer such Personal Information to all insurer(s) who have insured vehicle(s) involved in this accident (all insurer(s) who have insured vehicle(s) involved in this accident shall be collectively referred to as the "Insurers"), the Insurers' lawyers/law firms, the Monetary Authority of Singapore and any relevant government agency/authority (such as the police), for the purpose(s) of:
- (i) processing, handling and/or dealing with my claims including the settlement of the claims and any necessary investigations relating to the claims;
 - (ii) investigating the accident and/or my claims;
 - (iii) carrying out and/or dealing with my instructions or responding to any enquiries by me;
 - (iv) administering my claims (including the mailing of correspondence, statements, invoices, reports or notices to me, which could involve disclosure of certain personal data about me to bring about delivery of the same as well as on the external cover of envelopes/mail packages); and/or
 - (v) complying with applicable law in administering, processing, handling and/or dealing with my claims.(collectively the "Purposes")
- (b) all insurer(s) who have insured vehicle(s) involved in this accident and the Insurers' lawyers/law firms, may/are permitted to collect, use, disclose and/or process my Personal Information for one or more of the above Purposes; and
- (c) my Personal Information may/can be disclosed by any of the Insurers and/or GIA to their third party service providers or agents(including their lawyers/law firms), which may be sited outside of Singapore, for one or more of the above Purposes.
- (d) my Personal Information will also be collected and used to compile claims history for the purpose of fraud detection, investigation and management in present and all future claims.
- (e) the information so collected under (d) above may be shared / disclosed:
- (i) to all insurers and/or any other third parties that assist in evaluating, investigating, controlling or managing fraud, regulators, law enforcement and government agencies as reasonably required for the purposes stated, or
 - (ii) for complying with requirements under any regulations, laws or court orders.

EasyDrive Car Rental

200 Jalan Sultan
#02-38 Textile Centre
Singapore 199018
Tel: 9673 5889 Fax: 6883 2418
Email: easydrivesg@gmail.com
UEN: 53376868

Policyholder's Signature

Date & Time: 28/3/19 1225hr

Driver's Signature

(If driver is not the policyholder)

Date & Time: 28/3/19 1225hr

Reporting Centre Personnel's Signature

Name:

NRIC/FIN No.:

Accident Sketch Plan

SKETCH PLAN

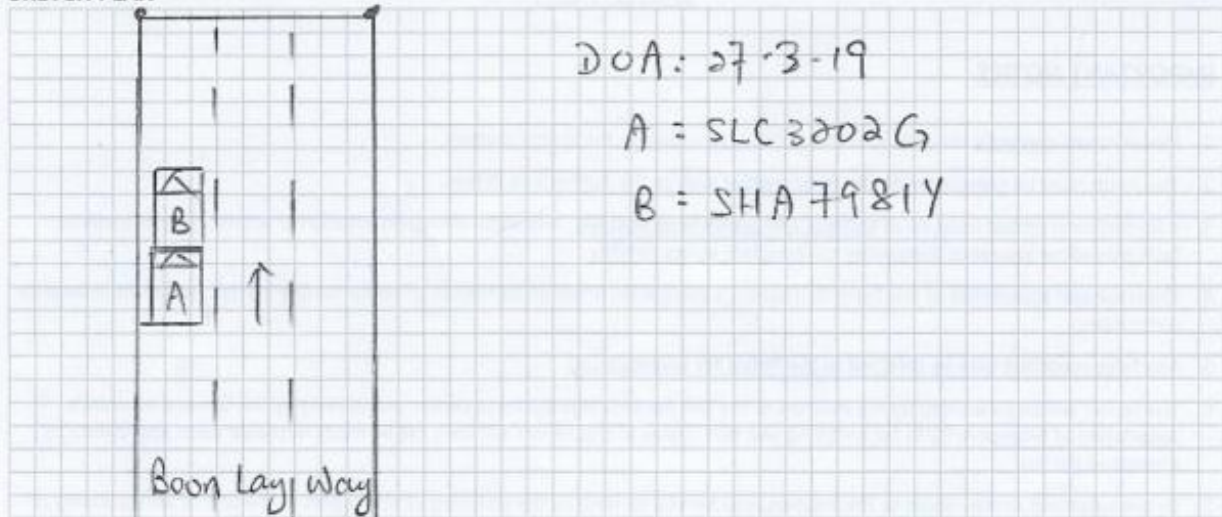

DESCRIBE CIRCUMSTANCES OF THE ACCIDENT

Both my vehicle and SHA 7981Y were stopped stationary along Boon Lay Way when the traffic light was red. When traffic light turned green, SHA 7981Y moved off, I also followed, then it suddenly jam brake, I also brake, I am not sure if there is any collision, but the driver of SHA 7981Y alighted and checked his vehicle's rear portion and wrote my vehicle number, without saying anything and drove off.

EasyDrive Car Rental

DECLARATION

I hereby declare the foregoing particulars are true in every respect.
 Tel: 9673 5989 Fax: 6883 2418
 Email: easydrive@smail.com
 UEN: 533755582

Policyholder's Signature

Date & Time: 28/3/19 1225hr

Driver's Signature

(If driver is not the policyholder)

Date & Time: 28/3/19 1225hr

Reporting Centre Personnel's Signature

Name:

NRIC/FIN No.:

IDENTITY CARD

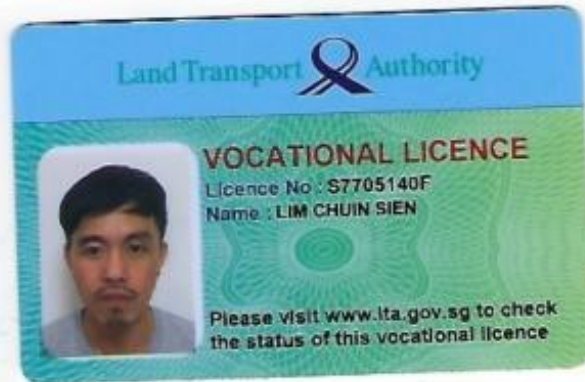

DRIVING LICENSE

This card is not transferable and is the property of the Land Transport Authority (LTA). It must be surrendered to LTA on request. If found, please return to LTA, 10 Sin Ming Drive, Singapore 575701.

Type	Description	Issue Date
13	PRIVATE HIRE CAR VL	26/06/2018



3742554



NRIC No: S7705140F



Date of Issue: 30-05-2005

APT BLK 150A CORPORATION DRIVE #11-33
SINGAPORE 611150

NRIC No: S7705140F Date: 05/11/2018

YOU ARE LICENSED TO DRIVE VEHICLES IN THE FOLLOWING CLASS(ES)

	PASS DATE
Class 2B Motorcycles not exceeding 200 cc	05 Apr 2000
Class 3 Motor cars and Motor Tractors the weight unladen does not exceed 2500 kg	12 Nov 2003

S7705140F

S / No. 9000009881

NP 428A

License No: S7705140F



CERTIFICATE FOR INSURANCE

Page 1 of 2



中国太平保险(新加坡)有限公司
CHINA TAIPING INSURANCE (SINGAPORE) PTE. LTD.

MZ406L/BN SN B
AN0674A
Cov.Type: C
AUTOSAFE

CERTIFICATE OF INSURANCE

Motor Vehicles (Third-Party Risks and Compensation) Act (Chapter 189)
Motor Vehicles (Third-Party Risks and Compensation) Rules, 1960
Road Transport Act, 1987 (Malaysia)
Motor Vehicles (Third-Party Risks) Rules, 1959 (Malaysia)

CERTIFICATE No.	DMHCSN1907071900	Engine No : 1NZ2337746 Chassis No: MHPBT9P3606068066
1. Index Mark and Registration Number of Vehicle	SLC3202G	
2. Name of Policy Holder	EASYDRIVE CAR RENTAL	
3. Effective date of the Commencement of Insurance for the purposes of the Regulations, Ordinance or Enactment	14 FEBRUARY 2019	EXCESS SECT IS\$3,000.00 EXCESS SECT. I (OUTSIDE SINGAPORE)S\$6,000.00 EXCESS SECT. IIS\$3,000.00 EXCESS SECT.II (OUTSIDE SINGAPORE)S\$6,000.00 EX ON WINDSCREENS\$100.00
4. Date of Expiry of Insurance	9 MAY 2020	
5. Persons or Classes of Persons entitled to drive *	AS PER NAMED DRIVER(S) STATED BELOW. PROVIDED THAT THE PERSON DRIVING IS PERMITTED IN ACCORDANCE WITH THE LICENSING OR OTHER LAWS OR REGULATIONS TO DRIVE THE MOTOR VEHICLE OR HAS BEEN SO PERMITTED AND IS NOT DISQUALIFIED BY ORDER OF A COURT OF LAW OR BY REASON OF ANY ENACTMENT OR REGULATION IN THAT BEHALF FROM DRIVING THE MOTOR VEHICLE. ANY EMPLOYEE OF THE COMPANY OR ANY AUTHORISED HIRER/DRIVER ONLY	
6. Limitations as to use: *	<p>(1) USE FOR THE CARRIAGE OF PASSENGERS OR GOODS IN CONNECTION WITH THE POLICYHOLDER'S BUSINESS.</p> <p>(2) USE FOR SOCIAL DOMESTIC PLEASURE PURPOSES AND BUSINESS PURPOSES OF ANY PERSON TO WHOM THE VEHICLE IS HIRED.</p> <p>THE POLICY DOES NOT COVER</p> <p>(1) USE FOR RACING, PACE-MAKING, RELIABILITY TRIAL OR SPEED-TESTING.</p> <p>(2) USE WHILST DRAWING A TRAILER EXCEPT THE TOWING (OTHER THAN FOR REWARD) OF ANY ONE DISABLED MECHANICALLY PROPELLED VEHICLE.</p>	
<p>HIRE PURCHASE CO. : KENSO LEASING PTE LTD AS HP OWNER</p> <p>* Limitations rendered inoperative by Section 8 of the Motor Vehicles (Third-Party Risks and Compensation) Act (Chapter 189) and Section 95 of the Road Transport Act, 1987 (Malaysia), are not to be included under these headings.</p>		

I/We hereby Certify that the policy to which this Certificate relates is issued in accordance with the provisions of the Motor Vehicles (Third-Party Risks and Compensation) Act (Chapter 189) and Part IV of the Road Transport Act, 1987 (Malaysia).
Please see reverse

For CHINA TAIPING INSURANCE (SINGAPORE) PTE. LTD.

Countersigned By:

Authorised Officer

Authorised Signatory

3 Anson Road #16-00 Springleaf Tower Singapore 079909 Tel: 6389 6111 Fax: 6225 3592 Website: www.sg.cntaiping.com

11/2/2019

CAR RENTAL AGREEMENT

EasyDrive Car Rental

200 Jalan Sultan Textile Centre #02-38 Singapore 199018

Tel: 63339441 Fax: 68832418 HP: 96735989

Registration No. 53375868L

Car Rental / Leasing Agreement

Date: 9/3/19.

Hirer Particulars

Name (as per NRIC): LIM CHUAN SIEN License Pass Date: 12/11/2003.

NRIC: 57705140F Date of Birth: 6/2/1977. (DD/MM/YYYY)

Address: 150A CORPORATION DRIVE #11-33 S611150.

Contact Number: 97514999. 2nd Contact Number: _____

Vehicle Description

Make/Model : TOYOTA VIOS Vehicle Car Plate No. : SLC3202G.

Date of Collection : 9/3/19. Date of Return : _____

Time of Collection : 1:30pm. Time of Return : _____

Contract Period : 14/5/19. Insurance Excess 1 : 3,000

Fuel : Petrol. Insurance Excess 2 : 3,000

Payment

Rental Amount : \$360 weekly Payment on every: _____ before 2359 hours

Deposits: \$500.

Return of Deposit to Hirer: _____ (Hirer Signature & Date)

Payment for the subsequent week rental is to be made on every _____ before 2359 hours. Penalty of SGD 20 exclude car rental fee will be imposed of everyday of late payment. Exclude towing fee of SGD 100 to SGD 1,000

Payment can be made either by bank transfer to UOB Account 631-305-661-6 or cash payment at 200 Jalan Sultan Textile Centre #02-38 Singapore 199018



Hirer Signature & Date

Terms and Conditions

EasyDrive Car Rental

200 Jalan Sultan
#02-38 Textile Centre
Singapore 199018
Tel: 9673 5989 Fax: 6883 2418
Email: easydrive@gmail.com
UEN: 53375868L

Authorised staff Signature & Date

CAR RENTAL AGREEMENT

1. ONLY PERSON ABOVE 23 YEARS OLD AND NOT OVER 65 YEARS OLD WITH MORE THAN 2 YEARS DRIVING EXPERIENCE, AUTHORISED, LICENSED AND SIGNING THIS AGREEMENT MAY DRIVE THE VEHICLE
2. Vehicle is strictly for use in Singapore only and may not be driven out of Singapore without prior written consent of EasyDrive Car Rental.
3. Use for vehicle for illegal purposes (e.g. in connection with theft, drug peddling or trafficking, smuggling) is strictly prohibited.
4. In case of accident, the hirer shall report to rental office immediately. If there are bodily injuries, a police report must be made with 24 hours.
5. Punctured tires, empty petrol tank, flat battery due to negligence lost of vehicle's key or locked key inside the vehicle, by itself does not constitute to a breakdown and that is an event, the over 24 hours Emergency Service is called upon to respond to such occurrence, the hirer shall bear the cost of such response at S\$50 per trip. Punctured and damage tyres that cannot be reuse will be charged from S\$80-S\$200 per tyre.
6. All vehicles are supplied with petrol and should be returned with petrol level likewise, failing which the owner shall be entitled to refill the tank and the cost thereof shall be recoverable from the Hirer. There will be no refund to excess petrol.
7. No refund for early return of vehicle (The Hirer shall be liable for excess charges for any late return at rate shown per hour per day). Latest by 6pm.
8. Windscreen and windows damages are not covered under insurance (Range from S\$300 – S\$1,000)

EasyDrive Car Rental (hereinafter called "the owner" which expression shall where the context so admits include the owner's successors-in-title) hereby agrees to let and the hirer named herein (Hereinafter called "the Hirer") agrees to take on hire the motor vehicle described herein (hereinafter called "the said vehicle") subject to the following terms and conditions

1. The aid vehicle (and all tools and accessories therein) is the property of the Owner and the Hirer shall be a mere bailed thereof and no interest in it shall pass on to the Hirer.
2. The hiring shall commence on the dates and at the time specified and shall continue for the period and end on the date and at the tie stated unless extended or as expressly requested by the Hirer.
3. The Hirer shall pay in full the hire charge specified herein before the commencement of hiring. No part of such hire charge shall be in any circumstances be refunded.
4. If the Hirer shall fail to return the said vehicle at the expiration of the period of hire, then without prejudice to the other rights of the Owner, the Hirer, shall pay to the Owner for every hour elapsing between the time of such expiration and the said vehicle is returned to the Owner, such further other change in accordance with the owner's current rate of hire charges or at such other rates as the Owner may in its absolute discretion thinks fit. All charges and amounts due which are not paid when due shall bear an interest of 1.5% per month until they are paid.
5. The said vehicle may only be driven by the Hirer or the persons who have expressly designed and authorised therein (herein after called "the authorised driver"). The Hirer and the authorised must be in possession of a valid driving license and shall at all time drive the said vehicle in a careful and skilful manner, observing the traffic regulations and laws and in the event of any breach thereof, the Hirer shall pay all fines, cost of repairs and penalties which may be incurred and shall also answer all police and Traffic Court Summonses, Notices and inquiries in connections therewith. Particular attention is to be accorded to the following:
 - a. The Hirer shall not carry load or passengers in excess of the Motor Vehicle's licensed carrying capacity (i.e. one driver and four passenger)
 - b. The Hirer shall not drive the aid vehicle whilst under the influence of intoxicating liquor or drugs
 - c. It is expressly forbidden to hire the said vehicle out to third persons or let unauthorised persons or learners to use the said vehicle or to permit the said vehicle to be used for illegal purposes (for instance: in connection with theft, drug peddling or trafficking, smuggling, or other criminal activity) or the purpose of test or racing. Failure to comply may entail serious consequences as the Hirer assumes full responsibility and in the event of the said vehicle being seize, confiscated forfeited as a result thereof, the Hirer shall indemnify the Owner for all losses incurred including the value of the said vehicle.
 - d. The hirer and the authorised driver must be over 23 years of age and under 65 years and be holding valid licenses. Failure to observe stipulation may return all damage costs to be borne by the Hirer.
6. The Hirer or authorised driver shall report all accidents involving the aid vehicle to the Owner immediately and should there be bodily injuries also to the police not later than 24 hours after the accident. The Hirer or authorised driver shall not admit or compound any claim either partially or in full. Hirer is to secure the names and addresses of all witnesses as well as the registration number of all vehicles involved in the accident. All communications or letters received from the police or third parties are to referred to the Owner immediately. The Hirer shall not abandon the said vehicle without adequate provisions for safeguarding the security the same time.



Signature of Hirer and date

I have read and accept the Terms and Conditions

EasyDrive Car Rental
200 Jalan Sultan
#02-38 Textile Centre
Singapore 199018
Tel: 9673 5989 Fax: 6883 2418
Email: easydrivesg@gmail.com
UEN: 53375868L

CAR RENTAL AGREEMENT

7. The Owner shall not under any circumstances be liable to make payment to the hirer in respect or to indemnify the Hirer against any loss, injury or damage sustained by the Hirer or by any third party as a result of the use of the said vehicle the hire shall be deemed to satisfy himself that is in all respects roadworthy and in a proper and safe condition.
8. The vehicle is NOT covered by a motor insurance policy covering personal accident insurance for the Hirer, his passenger or authorised driver and the Owner shall not be responsible for any liability claims, injuries or otherwise in connection with any accident death or the losses arising from the use of the vehicle. The Owner may be at the request of the Hirer and upon payment of the requisite charges arrange for separate personal accident coverage for bodily injury or death.
9. The said vehicle shall be covered under a Vehicle Insurance Policy which contains an excess Clause as Stipulated/Stated inside the current Owner's Car Rental Folder.
10. On prior to the expiration of the period of hire, the Hirer shall return the said vehicle together with all tyres, tools, accessories and equipment to the Owner's designated stations in as good order and condition as the said vehicle was when collected by the Hirer from the Owner.
11. No relaxation, forbearance or indulgence by the owner in enforcing any of the terms and conditions of this agreement shall prejudice or affect the rights and powers of the Owner hereunder nor shall any waiver or any breach operate as a waiver of any subsequent or continuing breach.
12. The Hirer is responsible for obtaining the required cash with sufficient balance prior entry into any roads within the ERP system.
13. In the breach of the terms and conditions of the agreement, the Owner reserves the right to presume possession of the hired vehicle at any time from the Hirer in the Owner's interest without prejudice.
14. The Owner shall not be liable to the Hirer or any person for any loss or damages whatsoever and howsoever caused or occasioned by reason of the owner resuming possession of the vehicle nor shall the Owner be liable to any person for monies, good, articles or things not belonging to the Owner which are in or alleged to be in the vehicle at the time the Owner resumes possession of the vehicle.
15. The hirer shall not take the vehicle outside mainland Singapore, Malaysia or any other territory outside Singapore without the written consent of the Owner. Failure to comply with this term may entail serious consequences and the Hirer shall assume person and the full responsibility and in the event of the said vehicle being damaged, seized, confiscated or forfeited as a result thereof, the Hirer shall indemnify the Owner for all losses incurred including the value of the said vehicle.
16. That in addition, the Hirer shall be deemed to have extended the period of hire by reason of the Hirer's failure to return the said vehicle or continued possession and/or continued use of the said vehicle upon the same terms and conditions in respect of any replacement vehicle hired in lieu of the said vehicle by means of new Rental Agreement of Replacement Voucher. Hirer must fulfil the contractual period stated above, or else the deposits will be forfeited.
17. Unless stated, payment for the subsequent week rental is to be made every Sunday before 2359 hours and penalty of SGD20 will be imposed for every day of late payment. If miss any payment TWICE, it will be considered as early termination of contract. Hirer will bear the penalty of early termination and all the admin fee to recover the outstanding rental amount.
18. Should the Hirer does not want to renew the contract, one week notice is required prior to the completion of the contract. Otherwise, the contract will be renewed automatically.
19. For contract of one month and below, should the Hirer wishes to return the vehicle before the completion of the contract, penalty (based on 100% of remaining days prior to the end of the contract) will be imposed. Deposits will be forfeited.
20. For the contract of one month and above, should the Hirer wishes to return the vehicle before the completion of the contract, penalty (based on 50% remaining days prior to the end of the contract) will be imposed. Deposits will be forfeited.
21. Usage of the vehicle overseas is permitted only within Johor Bahru of Malaysia. Hirer will have to inform the company in the event that he/she wishes to travel to other parts of Malaysia.
22. In the event of breakdown when the vehicle is overseas, Hirer will have to be liable for all fees and charges, which include towing and repair charges.



Signature of Hirer and date

I have read and accept the Terms and Conditions

EasyDrive Car Rental
200 Jalan Sultan
#02-38 Textile Centre
Singapore 199018
Tel: 9673 5989 Fax: 6883 2418
Email: easydrivesg@gmail.com
UEN: 53375868L

SCENE PHOTO

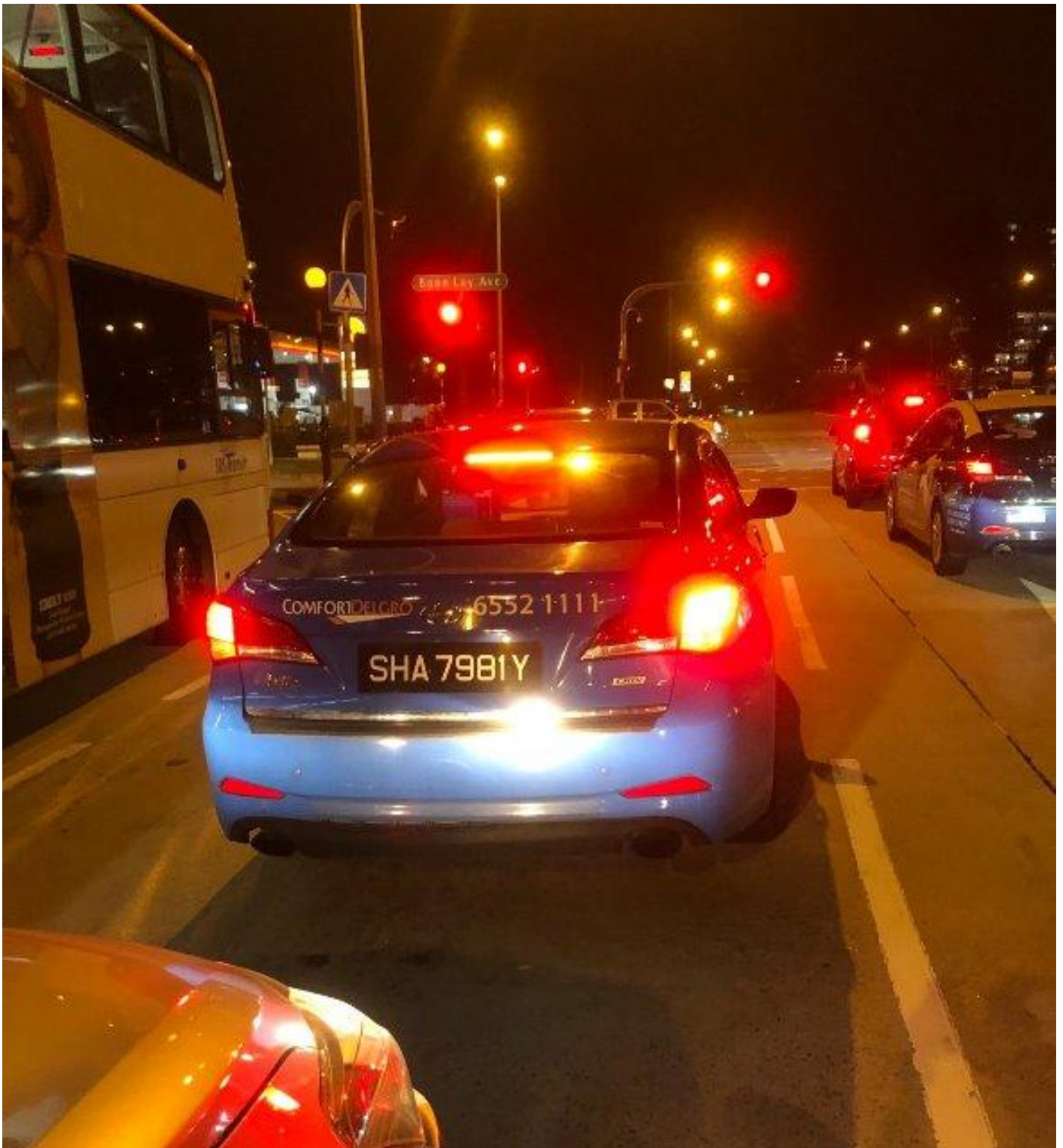

Accident Photo



Accident Photo



Accident Photo



Accident Photo



Accident Photo



Accident Photo



Accident Photo



Accident Photo



Accident Photo



Accident Photo



Accident Photo

