

SINGAPORE ACCIDENT STATEMENT

IMPORTANT NOTICE

1. Please report correctly the details of the accident to speed up the claims process.
2. This Form must be completed by the Policyholder and/or the Authorised Driver.
3. Information provided must be as truthful and accurate as possible. Any wilful misrepresentation or withholding of material facts may allow insurance companies to repudiate policy liability.
4. The issue and acceptance of this Form by insurance companies is not an admission of policy liability on the part of the insurance companies.
5. **Any false reporting may be referred to the Police for investigation.**
6. This report will be forwarded by the insurers of the GIA Records Management Centre established by the General Insurance Association of Singapore (GIA) for archiving and that copies of this report will, for a fee, be made available upon application by interested parties.
7. By the lodgement of this report to the insurers, you hereby consent to the archiving of this report at the centre and to copies of the report being made available aforesaid.

ACCIDENT STATEMENT	
Date Of Report	02/04/2019 13:42
Date Of Accident	01/04/2019 19:15
Exact Location Of Accident	SLE/TPE EXIT LOYANG AVE
Country/State of Loss	SINGAPORE
DETAILS OF OWN VEHICLE	
Vehicle Registration Number	SJU5140S
Insured/Policyholder	
Name Of Registered Owner	FUSION CAR RENTALS PTE LTD
Co Reg No	-
Email Address	NOEMAIL
Mobile Phone No	
Alternative Phone No	OFFICE-98582554
Vehicle Particulars	
Manufacturer	HONDA
Model	FREED
Exact Purpose for which vehicle was being used at time of accident	COMMERCIAL
Are you claiming under your own insurance policy for repair to your vehicle?	NO
If No, Please state action to be taken	THIRD PARTY
Vehicle Category	PRIVATE HIRE
Insurance Company	
Name of Insurance Company	TOKIO MARINE INSURANCE SINGAPORE LTD
Type Of Coverage	THIRD PARTY
Fleet Policy	NO
Policy Number	18-MH000848-R02
Cover Note Number	-
Driver	
Name of Driver	ALVIN PHUA SWEE GUAN (PAN RUIYUAN)
NRIC No	S7820813I
Date Of Birth	17/07/1978
Occupation	OUTDOOR
Date Of Driving Pass	11/12/1995
Driving Experience	23 YEARS AND 3 MONTHS
Gender	MALE
Mobile Number	(LOCAL) +65-98582554
Fax Number	
Contact Number	
EMail Address	NOEMAIL

Address	BLK 607 SENJA RD #17-02
Postcode	670607
Was driver an employee of the Insured's Company	NO
If No, Relationship of the Driver with the Insured	OTHER - HIRER
Vehicle Registration Number of Driver's Own Vehicle	-
	-
Insurance Company of Driver's Own Vehicle	-
	-
	-

General Information of the Accident

Type Of Accident	COLLISION - CHANGE/CROSS LANE
Weather Conditions	CLEAR
Road Surface	DRY

Other Information

Was any foreign vehicle involved in this accident?	NO
Number of vehicles (including own vehicle) involved in the accident	2
Was any body injured in the Accident?	NO
Was any injured conveyed to hospital by ambulance?	
Was any other material or property damaged?	YES
I have been approached by unknown person(s) soliciting/offering accident claims assistance.	NO
Number of Passengers (Including Driver)	2
Passenger 1	NAME: : UNKNOWN GENDER: : FEMALE

Details of Police Action

Was the accident reported to the police?	NO
If Yes, Please state which Police Station	
Was notice of intended Prosecution given?	NO
If Yes, against whom?	

Circumstances of Accident

PLEASE REFER TO ATTACHED STATEMENT.

Attachment(s)

Are accident photos available for attachment?	YES
Was there any video captured by Car Camera?	YES
Remarks/ Reasons:	WITH DRIVER
Was there any audio recorded?	NO

DETAILS OF OTHER VEHICLE PROPERTY 1

Vehicle Registration Number	SMC6117M
Vehicle Make/Model/Colour	
Details Of Properties	
Vehicle Category	PRIVATE CAR
Name of Driver	
NRIC/Passport Number	
Contact Number	
Address	
Postcode	
Insurance Company Name	
Nature Of Damage	

No. Of Passenger (Including Driver)

SKETCH PLAN

IMPORTANT NOTICE

1. Please report correctly the details of the accident to speed up the claims process.
2. This Form must be completed by the Policyholder and/or the Authorised Driver.
3. Information provided must be as truthful and accurate as possible. Any wilful misrepresentation or withholding of material facts may allow insurance companies to repudiate policy liability.
4. The issue and acceptance of this Form by insurance companies is not an admission of policy liability on the part of the insurance companies.
5. Any false reporting may be referred to the Police for investigation.
6. The report will be forwarded by the insurers of the GIA Records Management Centre established by the General Insurance Association of Singapore (GIA) for archiving and that copies of this report will for a fee be made available upon application by interested parties.
7. By the lodgment of this report to the Insurers, you hereby consent to the archiving of this report at the centre and to copies of the report being made available aforesaid.
8. **Consent under the Personal Data Protection Act (PDPA)**

I understand, acknowledge, agree and consent that:

- (a) My insurer, my workshop and the General Insurance Association of Singapore ("GIA") may/are permitted to collect, use, disclose and/or process my personal data/personal information set out in this [form] and any other personal information provided by me or possessed by my insurer (collectively the "**Personal Information**") and disclose and transfer such Personal Information to all insurer(s) who have insured vehicle(s) involved in this accident (all insurer(s) who have insured vehicle(s) involved in this accident shall be collectively referred to as the "**Insurers**"), the Insurers' lawyers/law firms, the Monetary Authority of Singapore and any relevant government agency/authority (such as the police), for the purpose(s) of:
 - (i) processing, handling and/or dealing with my claims including the settlement of the claims and any necessary investigations relating to the claims;
 - (ii) investigating the accident and/or my claims;
 - (iii) carrying out and/or dealing with my instructions or responding to any enquiries by me;
 - (iv) administering my claims (including the mailing of correspondence, statements, invoices, reports or notices to me, which could involve disclosure of certain personal data about me to bring about delivery of the same as well as on the external cover of envelopes/mail packages); and/or
 - (v) complying with applicable law in administering, processing, handling and/or dealing with my claims.(collectively the "**Purposes**")
- (b) all insurer(s) who have insured vehicle(s) involved in this accident and the Insurers' lawyers/law firms, may/are permitted to collect, use, disclose and/or process my Personal Information for one or more of the above Purposes; and
- (c) my Personal Information may/can be disclosed by any of the Insurers and/or GIA to their third party service providers or agents(including their lawyers/law firms), which may be sited outside of Singapore, for one or more of the above Purposes.
- (d) my Personal Information will also be collected and used to compile claims history for the purpose of fraud detection, investigation and management in present and all future claims.
- (e) the information so collected under (d) above may be shared / disclosed:
 - (i) to all insurers and/or any other third parties that assist in evaluating, investigating, controlling or managing fraud, regulators, law enforcement and government agencies as reasonably required for the purposes stated, or
 - (ii) for complying with requirements under any regulations, laws or court orders.



Policyholder's Signature
Date & Time:

Driver's Signature
(If driver is not the policyholder)
Date & Time:

Reporting Centre Personnel's Signature
Name:
NRIC/FIN No.:

SKETCH PLAN

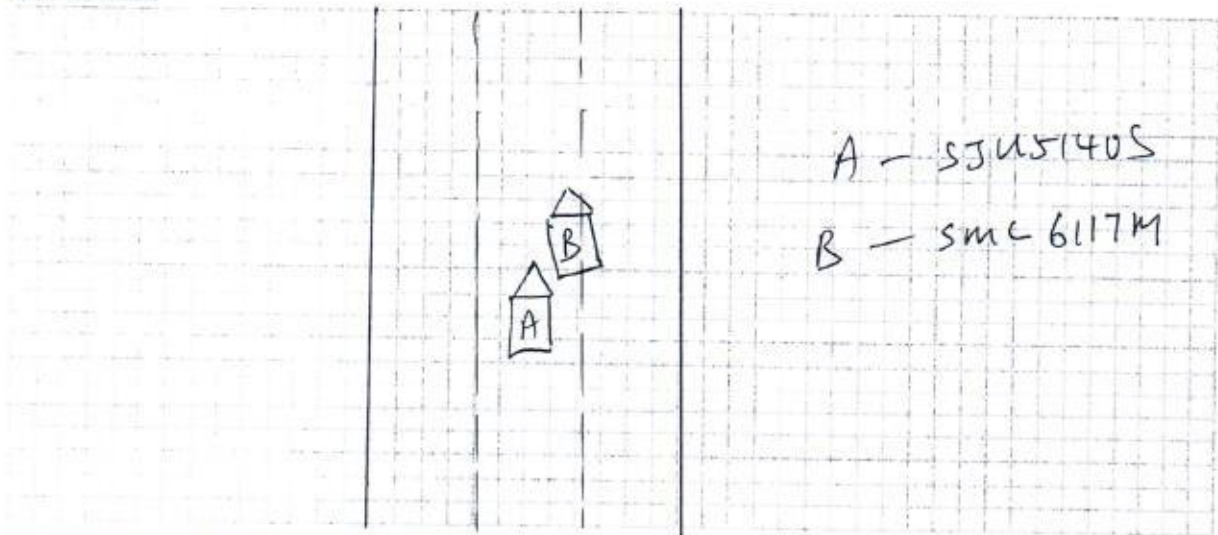

DESCRIBE CIRCUMSTANCES OF THE ACCIDENT

on the stated date and time, I was driving my vehicle
A along SLE towards Loyang Ave. suddenly vehicle B cut
into my lane and hit on my RH side portion.

DECLARATION

I/We declare the foregoing particulars are true in every respect.

Policyholder's Signature
Date & Time:

Driver's Signature
(If driver is not the policyholder)
Date & Time:

Reporting Centre Personnel's Signature
Name:
NRIC/FIN No.:

Date of Accident : 01.04.2019 Accident Time: 19.15 (24-HR-Format)

Accident Place : SLE / TPE Exit Layan Ave.

Vehicle No. (Car Plate No.) : STU 5140S Make/Model: Honda Freed

Insurance Company : Tokio Marine Policy No: 18-MH000848-R02

Owner or Company Name /IC No. : Fusion Car Rentals Pte Ltd (2016201406)

Owner or Company Contact No. : _____ Owner's Hp _____ Company Tel _____

DRIVER'S Name / IC No. : Alvin Phug Swee Guan (S7820813I)

DRIVER'S Date Of Birth : 17 Jul 1978 DRIVER'S License Pass Date 11/12/1995

Relationship of Owner & Driver : Spouse \ Parents \ Children \ Sibling \ Employee \ Others: Rental

DRIVER'S Address : Blk 607 Senja Road #17-02 Singapore 67

DRIVER'S Contact No./ Alt No. : 1) 9858 2554 2) _____

DRIVER'S Occupation : INDOOR \ OUTDOOR (e.g. working inside or outside office)

Email Address : _____

Weather & Road Surface : CLEAR & DRY \ RAINING & WET \ AFTER RAIN & WET

Reporting Type : Reporting Only \ Claim Other Party \ Claim Own Insurance

Number of Passengers (Including Driver): 2 person

Was there any video Captured by car camera YES \ NO

Exact purpose for which vehicle was being used at the time of accident: Private use \ Work purpose

Any injury (If YES, Pls state): NO

Other Party Driver's Particular (if any)

Vehicle No: 3MC 6117M (Tm) Vehicle No: _____

Vehicle Make/Model: _____ Vehicle Make/Model: _____

Name Driver: _____ Name Driver: _____

IC No. Driver/Contact: _____ IC No. Driver/Contact: _____

* NEW - Passenger's name & gender: Unknown / F

REPUBLIC OF SINGAPORE
IDENTITY CARD NO. S7820813I



Name
ALVIN PHUA SWEE GUAN
(PAN RUIYUAN)
潘瑞源

Race
CHINESE

Date of birth
17-07-1978

Sex
M

Country of birth
SINGAPORE



REPUBLIC OF SINGAPORE DRIVING LICENCE

License Number S7820813I

Name
ALVIN PHUA SWEE GUAN
(ALVIN PAN RUIYUAN)

Birth Date 17 Jul 1978

Issue Date 11 Jul 2003



4250804



NRIC No. S7820813I

Date of issue
18-07-2008

APT BLK 607 SENJA ROAD #17-02
SINGAPORE 670607

NRIC No: S7820813I Date: 24/09/2012 (R) No: 7264912

YOU ARE LICENSED TO DRIVE VEHICLES IN THE FOLLOWING CLASS(ES)

		PASS DATE
Class 2B	Motorcycles not exceeding 200 cc	26 Nov 1997
Class 2A	Motorcycles between 201 cc and 400 cc	09 Mar 1999
Class 3	Motor Cars and Motor Tractors the weight of which unladen does not exceed 2500 kilograms	11 Dec 1995

NP 425A

Licence No: S7820813I

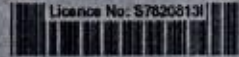

Land Transport Authority

 PDVL/TDVL
37 888 81888
268525



VOCATIONAL LICENCE
Licence No : 878208131
Name : ALVIN PHUA SWEE GUAN

Please visit www.lta.gov.sg to check the status of this vocational licence

This card is not transferable and is the property of the Land Transport Authority (LTA). It must be surrendered to LTA on request. If found, please return to LTA, 10 Sin Ming Drive, Singapore 575701.

Type	Description	Issue Date
13	PRIVATE HIRE CAR VL	27/09/2018



Tokio Marine Insurance Singapore Ltd.

(Company Reg. No.: 19230501-000) (CPT Reg. No.: 100-0000000-0)
20 McCallum Street #09-01 Tokio Marine Centre Singapore 069048
T: (65) 6221 0111 F: (65) 6221 4335 / (65) 6224 0805 E: tms@tokiomarine.com.sg W: www.tokiomarine.com

A member of the
Tokio Marine Group



TOKIOMARINE
INSURANCE GROUP
FORM MXI H

Certificate of Insurance

MOTOR VEHICLES (THIRD-PARTY RISKS AND COMPENSATION) ACT (CHAPTER 189)
MOTOR VEHICLES (THIRD-PARTY RISKS AND COMPENSATION) RULES, 1960
ROAD TRANSPORT ACT, 1987 (MALAYSIA)
MOTOR VEHICLES (THIRD-PARTY RISKS) RULES, 1969 (MALAYSIA)

Policy No.: 1S-MH0008-18-R02 (Private Motor Car)

1. Index Mark and Registration Number of Vehicle SJU5140S Chassis No.: GB31041182
2. Name of Policyholder FUSION CAR RENTALS PTB LTD
3. Effective date of the Commencement of Insurance for the purposes of the Act 06/09/2018
4. Date of Expiry of Insurance 25/07/2019

5. Persons or Class of Persons entitled to drive*

Any person who is driving on the Policyholder's order or with their permission.
The hirer.

Any other person who is driving on the hirer's order or with his/her permission.

* Provided that the Person driving is permitted in accordance with the Licensing or other laws or regulations to drive the Motor Vehicle or has been so permitted and is not disqualified by order of a Court of Law or by reason of any enactment or regulation in that behalf from driving the Motor Vehicle. And provided further that the Motor Vehicle is registered under the Road Traffic Act and its registration under the Road Traffic Act has not been cancelled at the time of the accident loss or damage.

6. Limitations as to use*

Use for the carriage of passengers or goods in connection with the Policyholder's business or the hirer's business.

Use for social domestic and pleasure purpose and business purposes of the Policyholder or of any person to whom the vehicle is hired.

The Policy does not cover:-

1) Use for racing, pace-making, reliability trial or speed-testing.

2) Use whilst drawing a trailer except the towing (other than for forward) of any one disabled mechanically propelled vehicle.

* Limitations rendered inoperative by Section 8 of the Motor Vehicles (Third-Party Risks and Compensation) Act (Chapter 189) and Section 91 of the Road Transport Act, 1987 (Malaysia), are not to be included under these headings.

We hereby certify that the Policy to which this Certificate relates is issued in accordance with the provision of the Motor Vehicles (Third-Party Risks and Compensation) Act (Chapter 189) and Part IV of the Road Transport Act, 1987 (Malaysia).

Please refer to the Policy Schedule for full details, terms and conditions of the insurance.

IMPORTANT NOTICE

This Certificate is not transferable. During its currency, if the insurance is cancelled for whatever reason, you must return the Certificate to Tokio Marine Insurance Singapore Ltd. within 7 days thereof or, if the Certificate has been lost or destroyed, you must make a statutory declaration to that effect. Failure to comply with this duty is an offence under Motor Vehicle (Third-Party Risks and Compensation) Act (Chapter 189).

ADDITIONAL INFORMATION

Insurance Plan: Third Party Cover Only
Policy Excess: Excess-Third Party (Seat II) SGD 1,750

Account: 0596DDA

Tokio Marine Insurance Singapore Ltd.

Authorized Signature

User Name: Yeo Chor Joo Irene - Mat

Printed: 05/09/2018