

NATIONAL Assessment Centre Services

(wef 1 Jan 2005)

Date In: 02/04/19	Job description	Date & Time Completed	Done by
Ref No: NA/FWD19005774/13	SAS e-filing		
Veh No: SKX9287Z	E-mail (within 8hrs, AIC 2hrs)		
DOA 01/04/19 1735	i-Motor Claim Form		
OD (TP) Reporting Only	i-Motor W/O (Within: OD 2hrs, TP 4hrs)		
	i-Photo Uploaded		
TP Insurer:	Assessment/Survey Report		
	Ass't Report by Fax / Hand to Owner/Wksp		

Preferred Wksp / INC Assign Wksp / QW: (HUP 500N Tel: Fax:)

TP Particulars: Veh No: SME5236Z INC () / Non-INC ()

Owner / Driver: () Tel: ()

Policy No: () Period: () Cover Type: ()

Confirmed by: () Date: () Time: ()

Insured/Driver Liability: () % [Note-Est. Status (WO): N: 0-20%; P: 21-79%; F: 80-100%]

Year of Registration: () Warranty: YES () / NO ()

Excess: (\$) Loading: \$1,000 () / \$2,000 ()

General Remarks:-

() Walk-In Customer: Customer's information strictly Confidential & Strictly NO refer of repairer.

() Total Loss Case: to e-mail Insurer URGENTLY.

Drive-In () / Towed-In (); Invoice: YES () / NO (); Towing Co. ()

Remarks:- (INC hotline: 6788 6616) Date & Time Completed Done by

- | | | |
|---|--|--|
| 1) Apply for Transport Allowance () / Courtesy Car () | | |
| 2) QC Check / Post Repair Inspection () | | |
| 3) Upload Resurvey Photo [Repair Cost > \$3000] () | | |

Injury: _____

Date/Time	Actions

NA1903548	Invoice Preparation Checklist		Am't (\$) 1st Bill	Am't (\$) Add Bill
Claimant's Particulars :-	1) AR: Accident Reporting (\$30);			
	2) DA: Damage Assessment (\$100); INC (\$80)			
	3) TF: Towing Fee \$40/\$45			
	4) FT: Follow-Through Survey \$120			
	5) FT: Follow-Through Survey (Resurvey) \$30			
	For claiming against INC Only (wef 10 Jan 2005)			
	6) TR: Re-inspection \$75			
	7) N1: Idac DA + SMRT Survey \$160			
Driver/Owner:	8) NTUC Additional Services:-			
	OD*			
	*N5: Courtesy Car / Tpt Allowance \$5			
	*N6: Repair Co-ordination \$10			
Contact No:	*N7: Post Repair Inspection \$25			
Damaged Portion:	*N8: DV / Collect Excess Coordination \$5			
QC Checked by (Engr-In-Charge):	TP (N11): TP (Non INC) against INC \$20			
Auditors' Comments :-	9) N12: Idac Mobile \$0			
	Invoice dated Fee Charged			
Cat 1:	Invoice dated Fee Charged			
Cat 2 / 3:	Invoice dated Fee Charged			

SINGAPORE ACCIDENT STATEMENT

IMPORTANT NOTICE

1. Please report correctly the details of the accident to speed up the claims process.
2. This Form must be completed by the Policyholder and/or the Authorised Driver.
3. Information provided must be as truthful and accurate as possible. Any wilful misrepresentation or withholding of material facts may allow insurance companies to repudiate policy liability.
4. The issue and acceptance of this Form by insurance companies is not an admission of policy liability on the part of the insurance companies.
5. **Any false reporting may be referred to the Police for investigation.**
6. This report will be forwarded by the insurers of the GIA Records Management Centre established by the General Insurance Association of Singapore (GIA) for archiving and that copies of this report will, for a fee, be made available upon application by interested parties.
7. By the lodgement of this report to the insurers, you hereby consent to the archiving of this report at the centre and to copies of the report being made available aforesaid.

ACCIDENT STATEMENT	
Date Of Report	02/04/2019 09:16
Date Of Accident	01/04/2019 17:35
Exact Location Of Accident	TOA PAYOH LOR 8
Country/State of Loss	SINGAPORE
DETAILS OF OWN VEHICLE	
Vehicle Registration Number	SKX9287Z
Insured/Policyholder	
Name Of Registered Owner	LOW SHIFENG
NRIC No	S8420821C
Email Address	NOEMAIL
Mobile Phone No	(LOCAL) +65-98389035
Alternative Phone No	OTHERS-98389035
Vehicle Particulars	
Manufacturer	MAZDA
Model	MAZDA 6
Exact Purpose for which vehicle was being used at time of accident	GOING HOME
Are you claiming under your own insurance policy for repair to your vehicle?	NO
If No, Please state action to be taken	THIRD PARTY
Vehicle Category	PRIVATE CAR
Insurance Company	
Name of Insurance Company	FWD SINGAPORE PTE. LTD.
Type Of Coverage	COMPREHENSIVE
Fleet Policy	NO
Policy Number	PNPV2019-00000632
Cover Note Number	
Driver	
Name of Driver	LOW SHIFENG
NRIC No	S8420821C
Date Of Birth	21/07/1984
Occupation	INDOOR
Date Of Driving Pass	04/03/2004
Driving Experience	15 YEARS AND 0 MONTHS
Gender	MALE
Mobile Number	(LOCAL) +65-98389035
Fax Number	
Contact Number	OTHERS-98389035
EMail Address	NOEMAIL

Address	BLK 618A PUNGGOL DRIVE #13-709
Postcode	821618
Was driver an employee of the Insured's Company	NO
If No, Relationship of the Driver with the Insured	OWNER
Vehicle Registration Number of Driver's Own Vehicle	-
	-
	-
Insurance Company of Driver's Own Vehicle	-
	-
	-

General Information of the Accident

Type Of Accident	SIDE SWIPE
Weather Conditions	RAINING
Road Surface	WET

Other Information

Was any foreign vehicle involved in this accident?	NO
Number of vehicles (including own vehicle) involved in the accident	2
Was any body injured in the Accident?	NO
Was any injured conveyed to hospital by ambulance?	NO
Was any other material or property damaged?	YES
I have been approached by unknown person(s) soliciting/offering accident claims assistance.	NO
Number of Passengers (Including Driver)	1

Details of Police Action

Was the accident reported to the police?	NO
If Yes, Please state which Police Station	
Was notice of intended Prosecution given?	NO
If Yes, against whom?	

Circumstances of Accident

PLS REFER TO THE ATTACHED STATEMENT.

Attachment(s)

Are accident photos available for attachment?	YES
Was there any video captured by Car Camera?	YES
Remarks/ Reasons:	WITH WORKSHOP
Was there any audio recorded?	NO

DETAILS OF OTHER VEHICLE PROPERTY 1

Vehicle Registration Number	SME5236Z
Vehicle Make/Model/Colour	
Details Of Properties	
Vehicle Category	PRIVATE CAR
Name of Driver	LAI FOOK LOY
NRIC/Passport Number	S1702817J
Contact Number	
Address	
Postcode	
Insurance Company Name	
Nature Of Damage	
No. Of Passenger (Including Driver)	

SKETCH PLAN

IMPORTANT NOTICE

1. Please report correctly the details of the accident to speed up the claims process.
2. This Form must be completed by the Policyholder and/or the Authorised Driver.
3. Information provided must be as truthful and accurate as possible. Any wilful misrepresentation or withholding of material facts may allow insurance companies to repudiate policy liability.
4. The issue and acceptance of this Form by insurance companies is not an admission of policy liability on the part of the insurance companies.
5. Any false reporting may be referred to the Police for investigation.
6. The report will be forwarded by the Insurers of the GIA Records Management Centre established by the General Insurance Association of Singapore (GIA) for archiving and that copies of this report will for a fee be made available upon application by interested parties.
7. By the lodgment of this report to the insurers, you hereby consent to the archiving of this report at the centre and to copies of the report being made available aforesaid.
8. **Consent under the Personal Data Protection Act (PDPA)**

I understand, acknowledge, agree and consent that:

- (a) My insurer, my workshop and the General Insurance Association of Singapore ("GIA") may/are permitted to collect, use, disclose and/or process my personal data/personal information set out in this [form] and any other personal information provided by me or possessed by my insurer (collectively the "Personal Information") and disclose and transfer such Personal Information to all insurer(s) who have insured vehicle(s) involved in this accident (all insurer(s) who have insured vehicle(s) involved in this accident shall be collectively referred to as the "Insurers"), the Insurers' lawyers/law firms, the Monetary Authority of Singapore and any relevant government agency/authority (such as the police), for the purpose(s) of:
 - (i) processing, handling and/or dealing with my claims including the settlement of the claims and any necessary investigations relating to the claims;
 - (ii) investigating the accident and/or my claims;
 - (iii) carrying out and/or dealing with my instructions or responding to any enquiries by me;
 - (iv) administering my claims (including the mailing of correspondence, statements, invoices, reports or notices to me, which could involve disclosure of certain personal data about me to bring about delivery of the same as well as on the external cover of envelopes/mail packages); and/or
 - (v) complying with applicable law in administering, processing, handling and/or dealing with my claims.(collectively the "Purposes")
- (b) all insurer(s) who have insured vehicle(s) involved in this accident and the Insurers' lawyers/law firms, may/are permitted to collect, use, disclose and/or process my Personal Information for one or more of the above Purposes; and
- (c) my Personal Information may/can be disclosed by any of the Insurers and/or GIA to their third party service providers or agents(including their lawyers/law firms), which may be sited outside of Singapore, for one or more of the above Purposes.
- (d) my Personal Information will also be collected and used to compile claims history for the purpose of fraud detection, investigation and management in present and all future claims.
- (e) the information so collected under (d) above may be shared / disclosed:
 - (i) to all Insurers and/or any other third parties that assist in evaluating, investigating, controlling or managing fraud, regulators, law enforcement and government agencies as reasonably required for the purposes stated, or
 - (ii) for complying with requirements under any regulations, laws or court orders.

Policyholder's Signature
Date & Time:

Driver's Signature
(If driver is not the policyholder)
Date & Time:

Reporting Centre Personnel's Signature
Name:
NRIC/FIN No.:

SKETCH PLAN

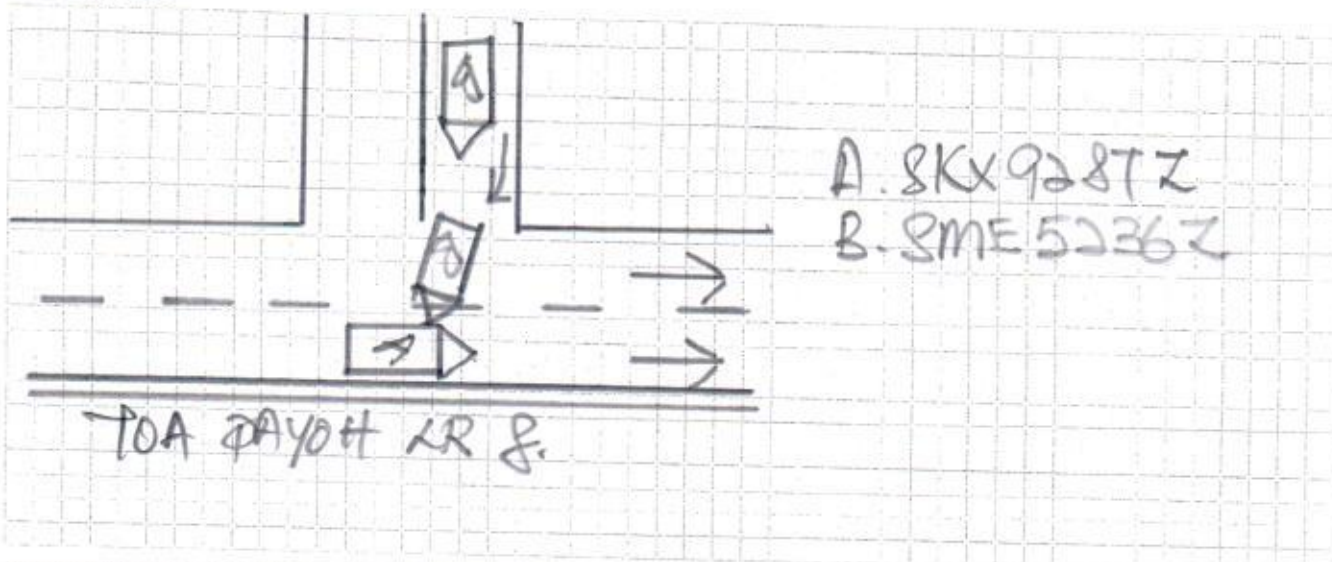

DESCRIBE CIRCUMSTANCES OF THE ACCIDENT

MY VEH WAS TRAVELING ALONG TOA PAYOH LORONG 8
 SUDDENLY VEH B DASH OUT FROM UNLAW ROAD AND HIT
 ONTO MY VEH LEFT PORTION.

DECLARATION

I/We declare the foregoing particulars are true in every respect.

Policyholder's Signature
 Date & Time:

Driver's Signature
 (If driver is not the policyholder)
 Date & Time:

Reporting Centre Personnel's Signature
 Name:
 NRIC/FIN No.:



HS AUTOMOTIVES PTE LTD

Bik 2 KAKI BUKIT AVE 2 @ KAKI BUKIT AUTOHUB #02-25 SINGAPORE 417921.

TEL: 6538 1368 FAX: 6538 1367 Email add: hsautomotivespl@gmail.com

VEHICLE NO: 8KX9287Z MAKE/MODEL: MAZDA 6

DATE OF ACCIDENT 01/04/2018 TIME 17 HR 35 MIN AM ☒ PM

LOCATION OF ACCIDENT POA PAYOH LR 8.

EXACT PURPOSE USE DURING ACCIDENT GOING HOME.

CAR OWNER

NAME OF CAR OWNER LOW SHI FENG

CONTACT NO 98389035

NRIC S8420821C

CLAIM TYPE ☐ OD ☒ THIRD PARTY ☐ REPORTING ONLY

INSURANCE COMPANY FWD

TYPE OF COVERAGE ☒ COMPREHENSIVE ☐ THIRD PARTY ☐ THIRD PARTY FIRE & THEFT

POLICY NO _____

ACCIDENT DRIVER ☐ AS ABOVE ☐ IF NOT- KINDLY FILL IN BELOW

NAME OF DRIVER As Above.

NRIC S8420821C NO OF PASSENGER/S 0

DATE OF BIRTH 21-07-1984

OCCUPATION _____ ☐ OUTDOOR ☒ INDOOR

DATE OF DRIVING PASS 04 MAR 2004

GENDER ☒ MALE ☐ FEMALE

CONTACT NO 98389035

ADDRESS BUKITA PURNAMA DRIVE #13-709 (R) 821618

DRIVER OWN ANY VEHICLE NO/ IF YES- REGISTRATION NO _____

RELATIONSHIP EMPLOYEE/SPOUSE IF NOT: OWNER

WEATHER CONDITION ☐ CLEAR ☒ RAINING OTHER: _____

ROAD SURFACE ☐ DRY ☒ WET OTHER: _____

ANY INJURIES NO/ IF YES- NAME: _____

CONTACT NO _____

POLICE REPORT ☒ NO/ IF YES- LOCATION: _____

VIDEO FOOTAGE ☒ NO/ YES

3RD PARTY INFO

VEHICLE B NO SME5236Z NO OF PASSENGER/S 0

NAME LAI FOOK LOY SIT02817J

CONTACT NO _____

VEHICLE C NO _____ NO OF PASSENGER/S _____

VEHICLE D NO _____ NO OF PASSENGER/S _____

VEHICLE E NO _____ NO OF PASSENGER/S _____

VEHICLE F NO _____ NO OF PASSENGER/S _____

ANY WITNESS _____

WITNESS CONTACT NO _____

REPUBLIC OF SINGAPORE DRIVING LICENCE

Licence Number: S6420821C

Name: LOW SHIFENG (LIU SHIFENG)

Birth Date: 21 Jul 1984

Issue Date: 04 Mar 2004

001149431H



REPUBLIC OF SINGAPORE

IDENTITY CARD NO. S8420821C

Name: LOW SHIFENG (LIU SHIFENG) 刘世锋

Race: CHINESE

Date of birth: 21-07-1984

Country/Place of birth: SINGAPORE

Sex: M





YOU ARE LICENSED TO DRIVE VEHICLES IN THE FOLLOWING CLASS(S)

Class 3 Motor Cars and Motor Tractors the weight of which unladen does not exceed 2500 kilograms

PASS DATE: 04 Mar 2004

Licence No: S6420821C

NP 428A

5341210

NRIC No: S8420821C

Date of issue: 18-08-2014

Address: APT BLK 618A PUNGGOL DRIVE #13-709 SINGAPORE 821618





CERTIFICATE OF INSURANCE

Please call **+65-6322-2072** for FWD Emergency Assistance
if Your Car breaks down or is involved in an accident.

All accidents must be reported within 24 hours of the incident regardless of whether it will lead to a claim.

POLICY NUMBER: PNPV2019-00000632 (Comprehensive - Classic Plan)

Car plate number: SKX9287Z

Your name (As the policyholder): Low Shifeng

Coverage start date: 01/01/2019

Coverage end date: 31/12/2019

Covered geographical area: Singapore, West Malaysia and Southern Thailand

Who is insured to drive:

(a) You; and

(b) Anyone with a valid driving license who You give permission to drive Your Car.

Important things to know:

Your Policy comprises this Certificate of Insurance, the Contract, the Car Insurance Summary and any Endorsements attached by Us. These documents should be read together as one. You must make sure that any person You give permission to drive Your Car understands Your duties under this Policy and complies with its conditions.

Your Policy is only valid if Your Car is being used for non-commercial activities in accordance with Your contract.

We confirm that this Policy complies with the Motor Vehicles (Third-Party Risks and Compensation) Act (Chapter 189).

Issued on: 15/12/2018

Abhishek Bhatia
Chief Executive Officer
FWD Singapore Pte Ltd

Please immediately inform us at **+65-6820-8888**
or email us at **contact.sg@fwd.com** if any details
in this Certificate of Insurance need to be changed.