

22/03/2019

ASS. REC. BY:

REF: CS3/FWD19005690/Ecd3

Special Instruction:

Surveyor: STVR

ASSIGNMENT (Office)

Minimum

From (Person): Josey Lo H

of FWD

Date/Time: 1.4.2019 3.01PM

Estimated Cost:

Bill to:

OD/TP/WS/TP RES/OD RES/EVA/INV/MV/CS

To Inspect Vehicle No: SJL 2395R

Insured: SKL 5362 Z

at Workshop m/s MJE motor

Tel: 9225 1391

of Blk 7 Sin Ming Sector C # 01-94

Policy No: PNPV2018-00015010

Claim No: 1201900008392

Sum Insured:

Excess:

Make of Veh:

(Client's Record)

D.O.A. 3.3.2019

CA / REV / REP. / REV 24 HRS

"WP"

H.O.D. Endorsement:

Date/Time: 1.4.2019 3.15pm

Person Contacted:

Y Y

Vehicle IN/OUT

Date/Time	Action/Instruction	Estimate (X)
	SJL 2395R	- X
	SKL 5362 Z	- X

AVC/0000

Steve

REF:

FWD

ASSIGNMENT

From: \_\_\_\_\_ Date: \_\_\_\_\_  
 Estimated Cost: \_\_\_\_\_  
 QD / TP / WS / TP RES / OD RES / EVA / INV / MV  
 To Inspect Vehicle No: \_\_\_\_\_  
 at Workshop m/s: \_\_\_\_\_  
 of: \_\_\_\_\_  
 Insured: \_\_\_\_\_  
 Policy No: \_\_\_\_\_  
 Claims No: \_\_\_\_\_  
 Sum Insured: \_\_\_\_\_ Excess: \_\_\_\_\_  
 (Client's Record)  
 Make of Veh: \_\_\_\_\_

(Policy Condition)

Remark: The veh had commenced its  
 repair at the time of inspection.

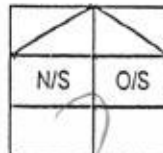

Bal. or Market Value: \_\_\_\_\_  
 IDAC Accident Report: \_\_\_\_\_ Consistent? : Yes or No  
 GIA / PR Seen: \_\_\_\_\_ Consistent? : Yes or No  
 Est. Repairs: \_\_\_\_\_ days Res.: Yes or No  
 Lum Sum: \_\_\_\_\_ % 3 Val.: Yes or No

CA / REV / REP. / 24 HRS

Date: \_\_\_\_\_ Person Contacted: \_\_\_\_\_

Vehicle: IN / OUT

Veh No: SJL 2395R Vi Regn: 20/11/08  
 Type: M.Car / M.Cycle / Bus / Van / Lorry / Taxi / Prime Mover /  
 Truck / Trailer or  
 Make: Honda CRV 1997  
 Colour: Silver A/C Insured / Std / NI / NA  
 Sp. Reading: 177841 T/Radio: Insured / Std / NI / NA  
 Eng/No: \_\_\_\_\_  
 C/No: JHLRE 28308C 202184  
 Gen. Cond: Good / Fair / Poor / Burnt  
 Steering: Inorder / Jammed / Leaked / Burnt or  
 Brake: Inorder / Jammed / Leaked / Burnt or  
 Modi: Nil / 6/Rim / STD A/Rim or  
 Tyre Size: F: 225/65R17  
 R: \_\_\_\_\_  
 BS / DUN / EXNOVA / GY / FS / LIZA / MIC / OHTSU / PIR / SUMI /  
 TOYO / YOKO or  
 Front: \_\_\_\_\_ Rear: \_\_\_\_\_  
 R/Bal. 7 mm R/Bal. 7 mm  
 L/Bal. 7 mm L/Bal. 7 mm  
 D.O.A. 3/3/19 D.O.I. 5/4/19  
 Survey held at MJE  
 Des. of Damages: Frt / Rear / O/S / N/S / UIC / Rooftop or  
 The UIC / Chassis frame / Body Structure affected due to collision.

Date / Time : \_\_\_\_\_ Action / Instruction

Repair range 3-4K, 5 days

*[Signature]*  
 8/4/2019

RECEIVED 10 APR 2019

Date/Time, File Pass to?

☐ : Preli. Report  
☐ : Final Report

Days Of Repair: 5  
 Resurvey No. of Trip: \_\_\_\_\_

Survey Fee:  
 Transportation

Date/Time, File Return to?

2)

Add Fee: ☐ : Site Insp (\$)  
☐ : Interview (\$)  
☐ : Tech Invs (\$)  
☐ : Weekend (\$)

) 3 + R5. 5  
 ) Photos  
 ) Colours  
 )

Report Format: PRS

Lump Sum / I.B.L. (\$)

## Nivitha (LKK Auto)

---

**From:** josey.loh@fwd.com  
**Sent:** Monday, 1 April 2019 3:01 PM  
**To:** assignments@lkkauto.com; sur@lkkauto.com; admin-a@lkkauto.com; admin-d@lkkauto.com  
**Cc:** motorclaims.sg@fwd.com  
**Subject:** FW: PRS for SJL 2395 R accident involving vehicle SKL 5362 Z on 3 March 2019 along E14 Expressway 2km before Malaysia Checkpoint (Oref: LCH.lg/SJEM-90266.19) (Our Ref: PNPV2018-00015010)  
**Attachments:** 1920\_001.pdf

Hi LKK team,

Please refer to the attached and liaise with TP repairer for PRS.

Attached is the TP GIA report.

Please create the case in Merimen.

Thank you.

Regards,  
Josey

---

**From:** Motor Claims SG - SG Common  
**Sent:** Monday, 1 April, 2019 2:59 PM  
**To:** 'Cheonghoh Law'  
**Cc:** Motor Claims SG - SG Common  
**Subject:** RE: PRS for SJL 2395 R accident involving vehicle SKL 5362 Z on 3 March 2019 along E14 Expressway 2km before Malaysia Checkpoint (Oref: LCH.lg/SJEM-90266.19) (Our Ref: PNPV2018-00015010)

### WITHOUT PREJUDICE

Dear Catherine,

We regret that we are objecting to your proposed list of surveyors.

We will be appointing, M/s LKK Auto Consultants Pte Ltd, to conduct the pre-repair survey (PRS) on your client's vehicle, SJL2395R. We seek your cooperation to inform your client's workshop to arrange the vehicle readily for dismantling with repair estimates during the pre-repair survey.

If there is a change in your client's workshop, please inform us soon. We reserve our rights for re-inspection.

***\*Please note that we do not accept fax. Hence, please send in any correspondences related to Motor Claims via e-mail to [motorclaims.sg@fwd.com](mailto:motorclaims.sg@fwd.com). Thank you.***

Kind Regards  
Josey Loh  
Executive, Claims

FWD Singapore Pte. Ltd.  
6 Temasek Boulevard, #18-01 Suntec Tower Four, Singapore 038986

T (65) 6727 5872  
E [iosey.loh@fwd.com](mailto:iosey.loh@fwd.com)  
W [fwd.com.sg](http://fwd.com.sg)



**From:** Cheonghoh Law [<mailto:mail@mail@cheonghoh.sg>]

**Sent:** Monday, 1 April, 2019 2:50 PM

**To:** Motor Claims SG - SG Common

**Subject:** Re: PRS for SJL 2395 R accident involving vehicle SKL 5362 Z on 3 March 2019 along E14 Expressway 2km before Malaysia Checkpoint (Oref: LCH.lg/SJEM-90266.19) (Our Ref: PNPV2018-00015010)

Dear Sirs,

We refer to the above matter and your email of even date.

Pursuant to the NIMA protocol of the Practice Directions Amendment No. 1 of 2016, we have our client's instructions to reject your 10 appointed surveyors as stated in your aforesaid letter.

We are further instructed to append below our client's 10 proposed surveyors as follows:

- (1) Lee Kok Weng
- (2) Nicky Seah
- (3) Ang Guea Kiang
- (4) How Andrew
- (5) Chang Fuh Keong
- (6) Philip Foo
- (7) Ong Ah Keng, Kent
- (8) Ong Poh Meng
- (9) Ng Soon Aik Francis
- (10) Ng Soon Chuan Louis

If you are not agreeable to our list of surveyors above, kindly appoint your surveyor to proceed with the pre-repair survey of SJL 2395 R and contact our client's workshop, MJE Motor , Blk 7 Sin Ming Sector C #01-94 Singapore 575642 for the said survey.

Contact Person : Y Y / Jo  
9225 1391 / 6454 2203

Please proceed to do the needful.

Thanks & regards  
Catherine  
CHEONGHOH LAW CORPORATION  
Blk 53 Chin Swee Road #03-05  
Singapore 160053  
T: 6337 8700 | F: 6337 3700 | E: [mail@cheonghoh.sg](mailto:mail@cheonghoh.sg)

On 1 Apr 2019, at 11:19 AM, [motorclaims.sg@fwd.com](mailto:motorclaims.sg@fwd.com) wrote:

**WITHOUT PREJUDICE**

Dear Catherine,

We refer to your letter dated 01 April 2019 of the PRI Notice of your client's vehicle SJL2395R.

Please find our panel surveyors as follows: -

1. LKK AUTO CONSULTANTS PTE LTD
2. INFINITI APPRAISAL SERVICE
3. AJAX INSPECTION SERVICES PTE LTD
4. Appraisals Associates Pte Ltd
5. VICOM Ltd

If you are not agreeable to any of the above, we reserve our rights to request for pre-repair inspection of your client's vehicle.

We look forward to receiving your reply.

Thank you.

***\*Please note that we do not accept fax. Hence, please send in any correspondences related to Motor Claims via e-mail to [motorclaims.sg@fwd.com](mailto:motorclaims.sg@fwd.com). Thank you.***

Kind Regards  
Josey Loh  
Executive, Claims

FWD Singapore Pte. Ltd.  
6 Temasek Boulevard, #18-01 Suntec Tower Four, Singapore 038986

T (65) 6727 5872  
E [josey.loh@fwd.com](mailto:josey.loh@fwd.com)  
W [fwd.com.sg](http://fwd.com.sg)

<image001.png>

<image002.png>

---

**From:** Cheonghoh Law [<mailto:mail@cheonghoh.sg>]  
**Sent:** Monday, 1 April, 2019 10:58 AM  
**To:** Motor Claims SG - SG Common

**Subject:** Re: PRS for SJL 2395 R accident involving vehicle SKL 5362 Z on 3 March 2019 along E14 Expressway 2km before Malaysia Checkpoint (Oref: LCH.Ig/SJEM-90266.19)

Dear Sirs,

We enclosed herewith our letter of PRS and await your urgent reply.

Thanks & regards

Catherine

CHEONGHOH LAW CORPORATION

Blk 53 Chin Swee Road #03-05

Singapore 160053

T: 6337 8700 | F: 6337 3700 | E: [mail@cheonghoh.sg](mailto:mail@cheonghoh.sg)

Begin forwarded message:

**From:** [roaming26@singtel.com.sg](mailto:roaming26@singtel.com.sg)

**Subject:** Attached Image

**Date:** 1 April 2019 at 10:42:34 AM SGT

**To:** "mail@cheonghoh" <[mail@cheonghoh.sg](mailto:mail@cheonghoh.sg)>

**ATTENTION:**

The email and any attachments transmitted with it are private and confidential and intended solely for the use of the individual or entity to whom they are addressed. If you have received this email in error, please notify the sender immediately and delete this email and any attachments from your system. You should not use, disclose, copy or store this email and any attachments.

Messages and attachments are scanned for all viruses known. However, you are advised that you open any attachments at your own risk. If this message contains password-protected attachments, the files have NOT been scanned for viruses by our mail domain. Please always scan for viruses before opening any attachments.

**ATTENTION:**

The email and any attachments transmitted with it are private and confidential and intended solely for the use of the individual or entity to whom they are addressed. If you have received this email in error, please notify the sender immediately and delete this email and any attachments from your system. You should not use, disclose, copy or store this email and any attachments.

Messages and attachments are scanned for all viruses known. However, you are advised that you open any attachments at your own risk. If this message contains password-protected attachments, the files have NOT been scanned for viruses by our mail domain. Please always scan for viruses before opening any attachments.

## SINGAPORE ACCIDENT STATEMENT

## IMPORTANT NOTICE

1. Please report correctly the details of the accident to speed up the claims process.
2. This Form must be completed by the Policyholder and/or the Authorised Driver.
3. Information provided must be as truthful and accurate as possible. Any willful misrepresentation or withholding of material facts may allow insurance companies to repudiate policy liability.
4. The issue and acceptance of this Form by insurance companies is not an admission of policy liability on the part of the insurance companies.
5. Any false reporting may be referred to the Police for investigation.
6. This report will be forwarded by the insurers of the GIA Records Management Centre established by the General Insurance Association of Singapore (GIA) for archiving and that copies of this report will, for a fee, be made available upon application by interested parties.
7. By the lodgement of this report to the insurers, you hereby consent to the archiving of this report at the centre and to copies of the report being made available aforesaid.

## ACCIDENT STATEMENT

Date Of Report	04/03/2019 10:10
Date Of Accident	03/03/2019 18:40
Exact Location Of Accident	E14 EXPRESSWAY 2KM BEFORE MALAYSIA CHECKPOINT
Country/State of Loss	MALAYSIA/JOHOR DARUL TAKZIM

## DETAILS OF OWN VEHICLE

Vehicle Registration Number	SJL2395R
<b>Insured/Policyholder</b>	
Name Of Registered Owner	PRITHPAL SINGH SIDHU
NRIC No	S8501958I
Email Address	PETE.SIDHU@SAIS.EDU.SG
Mobile Phone No	(LOCAL) +65-92354267
Alternative Phone No	OTHERS-92354267

## Vehicle Particulars

Manufacturer	HONDA
Model	CR-V-2.0 (A)
Exact Purpose for which vehicle was being used at time of accident	LEISURE
Are you claiming under your own insurance policy for repair to your vehicle?	NO
If No, Please state action to be taken	THIRD PARTY
Vehicle Category	PRIVATE CAR

## Insurance Company

Name of Insurance Company	NTUC INCOME INSURANCE CO-OPERATIVE LTD
Type Of Coverage	COMPREHENSIVE
Fleet Policy	NO
Policy Number	5105198173
Cover Note Number	DRIVO CLASSIC

## Driver

Name of Driver	PRITHPAL SINGH SIDHU
NRIC No	S8501958I
Date Of Birth	07/01/1985
Occupation	INDOOR
Date Of Driving Pass	16/03/2006
Driving Experience	12 YEARS AND 11 MONTHS
Gender	MALE
Mobile Number	(LOCAL) +65-92354267
Fax Number	
Contact Number	OTHERS-92354267
Email Address	PETE.SIDHU@SAIS.EDU.SG



Address BLK 683B #03-699  
EDGEDALE PLAINS  
Postcode 822683  
Was driver an employee of the Insured's Company NO  
If No, Relationship of the Driver with the Insured OWNER  
Vehicle Registration Number of Driver's Own Vehicle -  
Vehicle -  
Insurance Company of Driver's Own Vehicle -

#### General Information of the Accident

Type Of Accident COLLISION - CHANGE/CROSS LANE  
Weather Conditions CLEAR  
Road Surface DRY

#### Other Information

Was any foreign vehicle involved in this accident? NO  
Number of vehicles (including own vehicle) involved in the accident 2  
Was any body injured in the Accident? NO  
Was any injured conveyed to hospital by ambulance? NO  
Was any other material or property damaged? YES  
I have been approached by unknown person(s) soliciting/offering accident claims assistance. NO  
Number of Passengers (Including Driver) 3  
Passenger 1 NAME: : BELLE  
GENDER: : FEMALE  
Passenger 2 NAME: : ARYAN  
GENDER: : MALE

#### Details of Police Action

Was the accident reported to the police? YES  
If Yes, Please state which Police Station  
Police Station Name HOUGANG NEIGHBOURHOOD POLICE CENTRE  
Police Station Address ROAD: 60 HOUGANG AVE 9 , POSTCODE: 538775 , COUNTRY: SINGAPORE  
Police Station Contact TEL NO: 1800-4890999 - FAX NO: 63128989  
Was notice of intended Prosecution given? NO  
If Yes, against whom?

#### Circumstances of Accident

I WAS TRAVELLING ALONG LANE 2 THERE WAS A HEAVY JAM. I NOTICED VEHICLE B AT MY REAR LEFT TRYING TO CUT INTO MY LANE AND HIS VEHICLE IS VERY NEAR TO MY CAR. MY WIFE TOOK A PHOTO JUST IN CASE HE COLLIDED INTO US AS HE IS VERY AGGRESSIVE. AS THE QUEUE STARTED TO MOVE ABIT, VEHICLE B SUDDENLY ACCELERATE ABRUPTLY AND COLLIDED ONTO THE FRONT LEFT OF MY VEHICLE. I ALIGHTED BUT DRIVER OF VEHICLE B DID NOT ALIGHT AND IS NOT WILLING TO CO-OPERATE OR GIVE HIS PARTICULARS. I THEN TOOK PHOTO OF THE ACCIDENT SCENE.

#### Attachment(s)

Are accident photos available for attachment? YES  
Was there any video captured by Car Camera? NO  
Was there any audio recorded? NO

#### DETAILS OF OTHER VEHICLE PROPERTY 1

Vehicle Registration Number SKL5364Z



Vehicle Make/Model/Colour

Details Of Properties

Vehicle Category

PRIVATE CAR

Name of Driver

UNKNOWN MALE INDIAN

NRIC/Passport Number

Contact Number

UNKNOWN

Address

Postcode

Insurance Company Name

Nature Of Damage

No. Of Passenger (Including Driver)

2

Passenger 1

NAME: : PASSENGER

GENDER: : FEMALE

## SKETCH PLAN

NEW

### IMPORTANT NOTICE

1. Please report correctly the details of the accident to speed up the claims process.
2. This Form must be completed by the Policyholder and/or the Authorised Driver.
3. Information provided must be as truthful and accurate as possible. Any wilful misrepresentation or withholding of material facts may allow insurance companies to repudiate policy liability.
4. The issue and acceptance of this Form by insurance companies is not an admission of policy liability on the part of the insurance companies.
5. Any false reporting may be referred to the Police for investigation.
6. The report will be forwarded by the insurers of the GIA Records Management Centre established by the General Insurance Association of Singapore (GIA) for archiving and that copies of this report will for a fee be made available upon application by interested parties.
7. By the lodgment of this report to the insurers, you hereby consent to the archiving of this report at the centre and to copies of the report being made available aforesaid.
8. **Consent under the Personal Data Protection Act (PDPA)**

I understand, acknowledge, agree and consent that:

- (a) My insurer, my workshop and the General Insurance Association of Singapore ("GIA") may/are permitted to collect, use, disclose and/or process my personal data/personal information set out in this [form] and any other personal information provided by me or possessed by my insurer (collectively the "Personal Information") and disclose and transfer such Personal Information to all insurer(s) who have insured vehicle(s) involved in this accident (all insurer(s) who have insured vehicle(s) involved in this accident shall be collectively referred to as the "Insurers"), the Insurers' lawyers/law firms, the Monetary Authority of Singapore and any relevant government agency/authority (such as the police), for the purpose(s) of:
  - (i) processing, handling and/or dealing with my claims including the settlement of the claims and any necessary investigations relating to the claims;
  - (ii) investigating the accident and/or my claims;
  - (iii) carrying out and/or dealing with my instructions or responding to any enquiries by me;
  - (iv) administering my claims (including the mailing of correspondence, statements, invoices, reports or notices to me, which could involve disclosure of certain personal data about me to bring about delivery of the same as well as on the external cover of envelopes/mail packages); and/or
  - (v) complying with applicable law in administering, processing, handling and/or dealing with my claims. (collectively the "Purposes")
- (b) all insurer(s) who have insured vehicle(s) involved in this accident and the Insurers' lawyers/law firms, may/are permitted to collect, use, disclose and/or process my Personal Information for one or more of the above Purposes; and
- (c) my Personal Information may/can be disclosed by any of the Insurers and/or GIA to their third party service providers or agents (including their lawyers/law firms), which may be sited outside of Singapore, for one or more of the above Purposes.
- (d) my Personal Information will also be collected and used to compile claims history for the purpose of fraud detection, investigation and management in present and all future claims.
- (e) the information so collected under (d) above may be shared / disclosed:
  - (i) to all insurers and/or any other third parties that assist in evaluating, investigating, controlling or managing fraud, regulators, law enforcement and government agencies as reasonably required for the purposes stated, or
  - (ii) for complying with requirements under any regulations, laws or court orders.



Policyholder's Signature  
Date & Time:

 2/4/14

Driver's Signature  
(If driver is not the policyholder)  
Date & Time:

 2/4/14

Reporting Centre Personnel's Signature  
Name:  
NRIC/FIN No.:

SKETCH PLAN

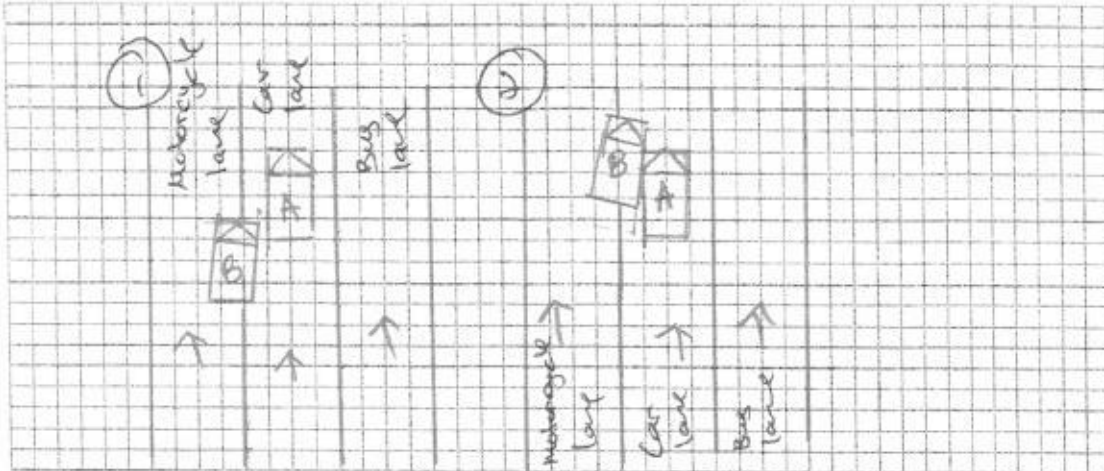

DESCRIBE CIRCUMSTANCES OF THE ACCIDENT

I was ~~was~~ travelling along lane 1 there was a heavy jam. I noticed vehicle B at my rear left trying to cut ~~into~~ into my lane, and his vehicle is very near to my car. My wife took a photo just in case he collided into us as he is very aggressive. As the queue started to move abit, vehicle B suddenly accelerate abruptly and collided into the front left of my vehicle. I alighted but driver of vehicle B did not alight and is not willingly to cooperate or give his particulars. I then took photo of the accident scene.

DECLARATION

I/We declare the foregoing particulars are true in every respect.

  
Policyholder's Signature  
Date & Time:

 2/4/19  
Driver's Signature  
(If driver is not the policyholder)  
Date & Time:

 2/4/19  
Reporting Centre Personnel's Signature  
Name:  
NRIC/IN No.:

[➤ Back to OneMotoring](#)

### Enquire PARF/COE Rebate for Registered Vehicle

<b>Vehicle Owner Particulars</b>	
Owner ID Type:	Singapore NRIC
Owner ID:	1958I
<b>Vehicle Details</b>	
Vehicle No.:	SJL2395R
Vehicle to be Exported:	No
Intended Deregistration Date:	05 Apr 2019
Vehicle Make:	HONDA
Vehicle Model:	HONDA CRV 2.0L AT
Primary Colour:	Silver
Manufacturing Year:	2008
Engine No.:	R20A12702060
Chassis No.:	JHLRE28308C202184
Maximum Power Output:	110.0 kW (147 bhp)
Open Market Value:	\$24,885.00
Original Registration Date:	20 Nov 2008
First Registration Date:	20 Nov 2008
Transfer Count:	2
Actual ARF Paid:	\$24,885.00
<b>Intended PARF Rebate Details</b>	
PARF Eligibility:	Forfeited
PARF Eligibility Expiry Date:	-
PARF Rebate Amount:	\$0.00
<b>Intended COE Rebate Details</b>	
COE Expiry Date:	19 Nov 2023
COE Category:	B - Car (1601cc & above)
COE Period(Years):	5
PQP Paid:	\$16,061.00
COE Rebate Amount:	\$14,847.00
<b>Total Rebate Amount:</b>	<b>\$14,847.00</b>
<b>Message</b>	
Please note that the 5-year COE for this vehicle cannot be further renewed. The vehicle must be de-registered upon COE expiry or when the vehicle reaches its statutory lifespan (if applicable), whichever is earlier.	

The information contained herein is correct as at 05 Apr 2019

OK

## ...CLAIM SUBFOLDER...(Pending for Survey Report)

### CLAIM SUBFOLDER TRACKING

Case	Notified	Est Submitted	Adj Assigned	Adj Rpt	Adj Submitted	Ins Auth'd	Status
Main	09 Apr 2019 <a href="#">Edit Reg</a>		01 Apr 2019 00:00 <a href="#">Edit Adj Rpt</a>	<b>S\$0.00</b> <a href="#">Edit Estimates</a>	<b>S\$0.00</b> <a href="#">View Rpt</a>		<b>Pending for Survey Report</b> <a href="#">Cancel Case</a>

Main	Reference	Claim Details	Documents	<a href="#">Show All</a>					
<b>CLAIM SUBFOLDER DETAILS</b> <span style="float: right;">[Created by adjuster]</span>									
Insured: <b>NARAIN PURUSHOTORMAN</b> , ID: S8513304G									
Main Claimant: <b>PRITHPAL SINGH SIDHU</b> , ID: S85019581									
Vehicle Reg. No.: <b>SJL2395R</b>		Date of Loss: 03/03/2019 18:00 - :59 <b>[123 Months and 11 Days From LTA Reg Date (Man Yr)]</b>							
Claim Type: <b>TP / 1201900008392</b>		Policy/Cover Note No.: PNPV2018-00015010 (Comprehensive)							
Vehicle Reg. No. (Insured): <b>SKL5364Z</b>		Policy No. (Claimant):							
		Excess:							
Repairer: <b>Mje Motor (HQ)</b> BLK 7 SIN MING SECTOR C, #01-82, 575642 Sin Ming - Tel:									
Handling Insurer: <b>FWD Singapore Pte. Ltd. (HQ)</b> - Tel: 6727 5700 ... [Handled by <b>Josey Loh</b> ]									
Adjuster: <b>LKK Auto Consultants Pte Ltd (HQ)</b> - Tel: 6256-3561 ... [Handled by <b>CHEN TSUE YEE</b> ] ... <b>[Final Rpt due 10/04/2019]</b>									
<b>ASSOCIATED MAIL RECEIVED</b>				<a href="#">View All</a> <a href="#">Compose Case Mail</a>					
There are no mail for this case.									
<b>ALL ASSOCIATED TASKS</b> <span style="float: right;"> <a href="#">View All</a> <a href="#">Search Tasks</a> <a href="#">Create New Task</a> <a href="#">Complete</a> </span>									
Due Date	Priority	Type	Task Group	Subject	Handler	Assigned By	Completed On	Created On	Done?
No results.									



## Claim Documents

**\*SJL2395R (1201900008392)**  
**[SKL5364Z]**

**TP**  
**PRITHPAL SINGH SIDHU**  
**Mar 3 2019 6:00PM**  
**[NARAIN PURUSHOTORMAN]**  
**Mje Motor**

Upload Documents Upload Photos Compose New Letter

View View in Browser ▼

Photos/Images			3 per page ▼	✓
No	Relabel/Reorder	LKK Auto Consultants Pte Ltd (HQ)	Thumbnail	Print
1	05/04/19 20:04	General View	1 Load JPG	✓
2	05/04/19 20:04	General View	1 Load JPG	✓
3	05/04/19 20:04	General View	1 Load JPG	✓
4	05/04/19 20:04	General View	1 Load JPG	✓
5	05/04/19 20:04	General View	1 Load JPG	✓
6	05/04/19 20:04	General View	1 Load JPG	✓
7	05/04/19 20:04	General View	1 Load JPG	✓
8	05/04/19 20:04	General View	1 Load JPG	✓
9	05/04/19 20:04	General View	1 Load JPG	✓
10	05/04/19 20:04	General View	1 Load JPG	✓
11	05/04/19 20:04	General View	1 Load JPG	✓
12	05/04/19 20:04	General View	1 Load JPG	✓
13	05/04/19 20:04	General View	1 Load JPG	✓
14	05/04/19 20:04	General View	1 Load JPG	✓
15	05/04/19 20:04	General View	1 Load JPG	✓
16	05/04/19 20:04	General View	1 Load JPG	✓
17	05/04/19 20:04	General View	1 Load JPG	✓
18	05/04/19 20:04	General View	1 Load JPG	✓
19	05/04/19 20:04	General View	1 Load JPG	✓
20	05/04/19 20:04	General View	1 Load JPG	✓
21	05/04/19 20:04	General View	1 Load JPG	✓
22	05/04/19 20:04	General View	1 Load JPG	✓
23	05/04/19 20:04	General View	1 Load JPG	✓
24	05/04/19 20:04	General View	1 Load JPG	✓
25	05/04/19 20:04	General View	1 Load JPG	✓
26	05/04/19 20:04	General View	1 Load JPG	✓
27	05/04/19 20:04	General View	1 Load JPG	✓
28	05/04/19 20:04	Odometer Reading	1 Load JPG	✓
29	05/04/19 20:04	General View	1 Load JPG	✓
30	05/04/19 20:04	General View	1 Load JPG	✓
31	05/04/19 20:04	Chassis Number	1 Load JPG	✓
Documentation			1 per page ▼	✓
No	Finalized On	FWD Singapore Pte, Ltd. (HQ)	Thumbnail	Print
1	09/04/19 11:25	E-filed GIA Report	1 Load PDF	



Documents Checklist

DOCUMENTS CHECKLIST

Reset Save Print

There are no document checklists configured.

Our Checklist Remarks - LKK Auto Consultants Pte Ltd (HQ)

Show Remarks To: ☐ Handling Insurer  
Note: Remarks are private unless you show it to other parties.

## LKK Auto Consultants Pte Ltd (Co.Reg.No:199607198R)

51 Ubi Ave 1 #01-25, Paya Ubi Industrial Park

Singapore 408933

Tel: 6256-3561 Fax: 6844-8805 Email: sur@lkkauto.com;assignments@lkkauto.com

## VEHICLE DAMAGE INSPECTION REPORT

Our File No: CS3/FWD19005690/ECD3S2  
Date: 12/04/2019

## REFERENCE

Handling Insurer: FWD Singapore Pte. Ltd. Policy No: PNPV2018-00015010  
Claimant Vehicle No: SJL2395R Insured Vehicle No: SKL5364Z  
Date of Loss: 03/03/2019 Nature of Claim: TP Claim No: 1201900008392

## DESCRIPTION &amp; IDENTIFICATION OF VEHICLE

Reg No: SJL2395R Engine No: R20A12702060  
Make & Model: HONDA CR-V, 1.5 (A) Chassis No: JHLRE28308C202184  
Reg. Date: 20/11/2008 (Man. Year: 2008) Odometer: 177841 km  
Colour: Silver  
Engine Capacity: 1997 cc  
Market Value/New Car Price: N/A  
Sum Insured (S\$): Market Value/New Car Price

## CONDITION OF VEHICLE AT THE TIME OF SURVEY

General Condition: Fair Steering (Serviceable): Yes Footbrake (Serviceable): Yes  
Handbrake (Serviceable): Yes Engine Modification: No Pre-accident Condition:

## CONDITION OF TYRES

Front Tyre Size: 225/65R17 Rear Tyre Size: 225/65R17  
Front Left Side: Michelin 7 mm Rear Left Side: Michelin 7 mm  
Front Right Side: Michelin 7 mm Rear Right Side: Michelin 7 mm

The above values represent the remaining tyre treads depth

COST OF CLAIMS	Repairer's	Adjuster's	Difference	Diff %
Parts	0.00	0.00	0.00	
Miscellaneous Items	0.00	0.00	0.00	
Labour	0.00	0.00	0.00	
Paintwork Labour	0.00	0.00	0.00	
Towing	0.00	0.00	0.00	
<b>Nett Amount (S\$)</b>	<b>0.00</b>	<b>0.00</b>	<b>0.00</b>	

## INSPECTION

Date of Assignment: 01/04/2019  
Date Inspected: 05/04/2019 Inspected At: MJE Motor (HQ)  
Singapore 575642  
Estimated Period of Repair: 5.0 days

Adjuster: CHEN TSUE YEE

Manager: CELINE FONG

NOTE: This report represents our findings at the time and place of inspection stated herein. Such inspection has been carried out to the best of our knowledge and ability but any other liability under any other circumstances is hereby expressly excluded.

- A) THE INSPECTION WAS CONDUCTED ON A "WITHOUT PREJUDICE" BASIS.
- B) THE REPAIR ESTIMATE WAS NOT PRESENTED AT THE TIME OF INSPECTION.  
THE REPAIRER WAS TOLD TO PREPARE THE ESTIMATE.
- C) ENCLOSED PLEASE FIND DAMAGED VEHICLE PHOTOGRAPHS.

THE ESTIMATED REPAIR COST OF THE DAMAGED VEHICLE IS IN THE REGION OF \$3,000.00 - \$4,000.00

## REPAIR DETAILS

### Reference

<b>Part Source:</b>	(Last Synchronised: 11 Apr 2019)	
<b>Parts:</b>	N/A	HONDA CR-V 1.5 (A) (Model not available in database)
<b>Labour:</b>	Repairer's	(Price-denominated Standard List)
<b>Print Code:</b>	(Unsubmitted, no print-code for SJL2395R)	
<b>Validity:</b>	These estimates are valid only if they contain the print code (above) on all estimate pages, running page numbers with the END OF ESTIMATES marker on the last estimate page	
<b>Further Info:</b>	Items/values not in reference catalogue are prefixed with an asterisk *.	

### Recommended Parts

There are no new parts selected.

Report was unsubmitted during this print-out.

## Recommended Miscellaneous Items

There are no new miscellaneous items selected.

## Recommended Labour

There are no labour items selected.

Report was unsubmitted during this print-out.

< END OF ESTIMATES >