

(08/11/13) wef

ASS. REC. BY: *MARIS*

REF:

ASSIGNMENT

From:

Date:

Estimated Cost:

OD / TP / WS / TP RES / OD RES / EVA / INV / MV

To Inspect Vehicle No:

at Workshop m/s

of

Insured:

Policy No.

Claims No.

Sum Insured:

Excess:

(Client's Record)

Make of Veh:

(Policy Condition)

Remark: The veh had commenced its repair at the time of inspection.

Bal. or Market Value:

IDAC Accident Rpt:

GIA / PR Seen:

Est. Repairs:

Lum Sum:

Consistent? : Yes or No

Consistent? : Yes or No

Res.: Yes or No

3 Val.: Yes or No

CA / REV / REP. / 24 HRS

Vehicle: IN / OUT

Date:

Person Contacted:

Date / Time

Action / Instruction

Date/Time, File Pass to?

1)

Date/Time, File Return to?

2)

Report Format :

Lump Sum / I.B.I: (\$

☐ : Preli. Report

☐ : Final Report

Days Of Repair:

Resurvey No. of Trip:

Add Fee:

☐ : Site Insp (\$

☐ : Interview (\$

☐ : Tech. Invs (\$

☐ : Weekend (\$

Survey Fee:

Transportation:

) S + RS \$

) Photos

) Others

TOTAL

Veh No:

Yr Regn:

Type: M.Car / M.Cycle / Bus / Van / Lorry / Taxi / Prime Mover /

Truck / Trailer or

Make:

Colour

Sp. Reading

Eng/No:

C/No:

Gen. Cond: Good / Fair / Poor / Burnt

Steering: Inorder / Jammed / Leaked / Burnt or

Brake: Inorder / Jammed / Leaked / Burnt or

Modi: Nil / S/Rim / STD A/Rim or

Tyre Size:

F:

R:

BS / DUN / EXNOVA / GY / FS / LIZA / MIC / OHTSU / PIR / SUMI /

TOYO / YOKO or

Front

R/Bal.

L/Bal.

D.O.A.

Survey held at

Des. of Damages: Frt / Rear / O/S / N/S / U/C / Rooftop or

The U/C / Chassis frame / Body Structure affected due to collision.

Rear

R/Bal.

L/Bal.

D.O.I.

FASTECH AUTO PTE LTD

1 Kaki Bukit Ave 6 #01-48 Autobay

Singapore 417883

Tel No: 67465405 / 67465376 Fax No: 67458520

Tax Reg No: 200006262D

Date : 16.04.2019

ERGO Insurance Pte Ltd
5 Temasek Boulevard,
#04-01 Suntec Tower Five,
Singapore 038985

Attn: Motor Claim Department

Dear Sir/Madam,

ACCIDENT INVOLVING VEHICLES : SKW 7216Y / SJT 5353A ON 28.03.2019

We are the authorized repair workshop for the owner of motor vehicle no: **SKW 7216Y**, which was involved in the captioned accident with your insured vehicle no: **SJT 5353A**. The vehicle owner has requested and authorized us to assist him in presenting his/her claim against the party responsible for the damage to the vehicle.

As the accident was caused by the negligent act of your insured driving, we are submitting these claims for your consideration on behalf of the owner/claimant.

1) Cost of Repair (inclusive of GST)	\$ 7,597.00
2) Loss of Rental	\$ 400.00
3) GIA Search Fee	\$ 2.00
	<u>\$ 7,999.00</u>

We enclosed herewith the following documents to support the claims:

- | | |
|----------------------------------|------------------------------------|
| a) Final Repair Invoice | b) Car Rental Invoice / Agreement |
| c) GIA Search Result | d) Letter of Authorisation, etc... |
| e) GIA Report | f) Police Report |
| g) I/C & Driving Licence | h) Insurance Certificate |
| i) Vehicle Registration Log Card | |

Kindly look into the matter and let us hear from you on the settlement of our customer's claims as soon as possible.

Please note that it is a condition of any settlement reached that it shall be without prejudice to any personal injury claim (if any) of the owner/claimant.

Thank you.

Yours faithfully,

Jason Tang (jason@fastechauto.com.sg)
For Fastech Auto Pte Ltd

TAX INVOICE

FASTECH AUTO PTE LTD

1 Kaki Bukit Ave 6 #01-48 Autobay

Singapore 417883

Tel No: 67452063 / 67467158 Fax No: 67458520

Tax Reg No: 200006262D

ERGO Insurance Pte Ltd
5 Temasek Boulevard,
#04-01 Suntec Tower Five,
Singapore 038985

Attn : Motor Claim Department

Tax Invoice : 20999

Date : 16.04.2019
Vehicle No : SKW 7216Y
Make/Model : MAZDA 3
Chassis/Eng# :
Accident Date : 28.03.2019
Claim No :
Reference : 0319 -20999
Policy No :

Amount

To proceed on lump sum repair

S\$

7100.00

E. & O. E.

Total : S\$ 7100.00

GST @ 7% : S\$ 497.00

Amount Due : S\$ 7597.00

for FASTECH AUTO PTE LTD

All Invoices are subjected to GST

DYNAMIC CAR RENTAL

1 Kaki Bukit Ave 6 #01-46 Autobay

Singapore 417883

Tel No: 6741 7244 / 6746 5405 Fax No: 6745 8520 / 6746 5786

Co. Reg No: 52928467K

To: TAN PEAK BOON FRANCIS

Invoice : DCR-2019-04-07

Date : 02.04.2019

Agreement No : 20628

Payment Term : LOD

DESCRIPTION	AMOUNT
Rental charges for vehicle : <u>SLH 7631Z</u> (0319-20999)	\$ 400.00
Rental Period from <u>29.03.2019</u> to <u>02.04.2019</u> .	
<hr/>	
E. & O. E.	Total \$ <u>400.00</u>

LINA PANG

for Dynamic Car Rental

Dynamic Car Rental

1 KAKI BUKIT AVENUE 6, #01-46/48/50 AUTOBAY, SINGAPORE 417883.

TEL: (+65) 6741 7244, 6746 5405 FAX: (+65) 6745 8520, 6746 5786

Co. Reg. No. 52928467K

RENTAL TERMS AND CONDITIONS

No. 20628

Name <u>Tan Peck Boon Francis (S803466B)</u>			REG. No.		MAKE MODEL:								
ADDRESS			<u>SLH7631Z</u>		DIESEL		PETROL		E	1/4	1/2	3/4	F
			KM IN		DATE & TIME IN <u>02.04.2019 @ 5.05pm</u>								
			KM OUT		DATE & TIME OUT <u>29.03.2019 @ 1.48pm</u>								
			KM DRIVEN		TIME USED								
NAMED DRIVER <u>Zheng Kailing. Gillian</u>													
DRIVING LICENCE NO <u>S8432146Z</u>	DATE OF EXPIRY	PLACE OF ISSUE	HOURS		@ \$								
PASSPORT NO	DATE OF ISSUE	PLACE OF ISSUE	<u>4</u> DAYS		@ \$		<u>100.00</u>		<u>\$ 400.00</u>				
ADD NAMED DRIVER			WEEKS		@ \$								
DRIVING LICENCE NO	DATE OF EXPIRY	PLACE OF ISSUE	MONTHS		@ \$								
PASSPORT NO	DATE OF ISSUE	PLACE OF ISSUE	BY INITIALLING, RENTER AGREES TO PAY ADD FEE FOR COLLISION DAMAGES WAIVER (C.D.W.)		SUB-TOTAL		<u>\$ 400.00</u>						
IMPORTANT NOTES: This vehicle is licenced to carry 04 passengers only. No refund will be given for vehicle returns early. No refund will be given for period left in vehicle. Hirer is liable to pay first \$4000 under section I & II in any accident plus loss of earnings while damaged vehicle is under repair. Hirer is liable to pay all parking fee and traffic summonses. Vehicle return during office hour only. No Service on Public Holiday and Sunday. EXCESS: *Sec I - Used in S'pore Only :SGD2000 *Sec II - Used in S'pore Only :SGD2000 *Sec I - Used Outside S'pore Only :SGD4000 *Sec II - Used Outside S'pore Only :SGD4000 W/screen Excess In S'pore: SGD100 W/screen Excess Outside S'pore: SGD200 ADDITIONAL CONDITIONS: * Geographical areas: Singapore & West Malaysia. * Driver must be: a) 18 years old and above; b) holding a valid relevant class of driving license. * Additional Own Damage Excess of S\$1,000 is applicable for any named/unnamed drivers who: a) age 22 to 23 years old; b) age 66 to 70 years old; c) with driving experience of 1 year to less than 2 years in Singapore on the relevant classes of driving license. * Additional All Claims excess of S\$2,000 is applicable for any named/unnamed drivers who: a) is 18 years old to 21 years old and/or b) is 71 years old and above and/or c) with driving experience of less than 1 year on the relevant classes of driving license. * Upon returning the replacement vehicle, you must ensure that all expensive and important items to be removed away from this replacement vehicle. We'll not be responsible for any reporting of such losses. * Hirer is liable to pay first \$4000 under section I & II in any accident plus loss of earning while damage vehicle is under repair. <u>Hirer is responsible for Additional \$4,000.00 Excess to the THIRD PARTY DAMAGE / INJURY claims.</u>			TOTAL RENTAL										
			DELIVERY FEE										
			COLLECTION FEE										
			PER DAY \$		PER WEEK \$		PER MONTH \$						
BY INITIALLING, RENTER AGREES TO PAY ADD FEE FOR PERSONAL ACCIDENT INSURANCE (P.A.I.) X PER DAY \$ PER WEEK \$ PER MONTH \$			PREPAYMENT		TOTAL CHARGE								
			CHECK		DEPOSIT								
			CASH										
			RECEIPT NO.		NETT CHARGE								
			AMOUNT DUE / REFUND										

I HAVE READ THE TERMS AND CONDITIONS ON BOTH SIDES OF THIS RENTAL AGREEMENT AND AGREE THEREOF.

SIGNED BY THE PARTIES HERETO ON THE

DAY OF

X

DYNAMIC CAR RENTAL

X

RENTER'S DRIVER'S SIGNATURE

Third Party Insurer Enquiry

Our Ref No: GR-19-049258

Date of Request: 29/03/2019

Your Ref No:

Online Purchase

Kim Chwee Auto Pte Ltd
1 Kaki Bukit Avenue 6 #01-48
AutoBay@Kaki Bukit
Singapore 417883

Dear Sir/Madam,

Enquiry Date: 29/03/2019
Enquiry By: Tang Kok Wee, Allan
TP Vehicle No.: SJT5353A
Accident Date: 28/03/2019

Enquiry Result

Vehicle No.	Insurer	Period of Insurance	Insurer Tel. No.
SJT5353A	ERGO Insurance Pte. Ltd.	13/04/2018-15/04/2019	6829 9199

Thank You.

The images provided to you are taken from the original reports forwarded to the centre by the members of the General Insurance Association of Singapore and we take no responsibility for their accuracy or contents and shall be under no liability whatsoever for any loss or damage arising out of or in connection with the reports or their images.

This is a computer generated document and requires no signature.



RECORDS MANAGEMENT CENTRE

**GENERAL INSURANCE ASSOCIATION OF SINGAPORE
RECORDS MANAGEMENT CENTRE**

6 Raffles Quay #18-00, Singapore 048580
Phone: +65 6224 0010 Fax: +65 6224 0030
Operating Hours: Monday to Friday 9am to 5pm
GST Registration No: M400017735

TAX INVOICE

Our Ref No: GR-19-049258

Date of Request: 29/03/2019

Your Ref No:

Online Purchase

Kim Chwee Auto Pte Ltd
1 Kaki Bukit Avenue 6 #01-48
AutoBay@Kaki Bukit
Singapore 417883

Dear Sir/Madam,

Enquiry Date 29/03/2019
Enquiry By Tang Kok Wee, Allan
TP Vehicle No. SJT5353A
Accident Date 28/03/2019

DESCRIPTION	AMOUNT (S\$)
TP Insurer Enquiry	1.87
GST Amount	0.13
Total Amount Due (GST Inclusive)	2.00

Thank You.

This is a computer generated document and requires no signature.

For GIARMC Official use:

Date:

☒ GIRO ☐ Cash ☐ Cheque

DATE : 29.03.2019

TO : Ergo Insurance Pte Ltd.

RE : ACCIDENT INVOLVING VEHICLE NO. 3KW 7216Y / STT 5353A

ALONG Ang Mo Kio Ave 1

ON 28.03.2019

I/We, Tan Peak Boon, Francis

of (NRIC No./ROC No.) S 8034666 B

of Blk 785D Woodlands Rise #04-58 Singapore 734785

owner of vehicle no. 3KW 7216Y in consideration of M/s FASTECH AUTO PTE LTD repairing my/our vehicle 3KW 7216Y at my/our instruction and hereby authorise M/s FASTECH AUTO PTE LTD to demand claim settlement whatever amount settled/payable by the Insurance Company and/or third party or to commence legal proceedings, if necessary, under my name, for the cost of repairs, car rental and/or loss of use, etc. and to their appointing solicitor to act for me/us in respect of the said accident/claim and all claimed and/or settled shall belong to them absolutely.

I/We further agree and undertake to indemnify them against the above-mentioned claim cost which may arisen therewith.

Signature of Owner :

Name of Owner :



TAN PEAK BOON, FRANCIS.

SINGAPORE ACCIDENT STATEMENT

IMPORTANT NOTICE

1. Please report correctly the details of the accident to speed up the claims process.
2. This Form must be completed by the Policyholder and/or the Authorised Driver.
3. Information provided must be as truthful and accurate as possible. Any wilful misrepresentation or withholding of material facts may allow insurance companies to repudiate policy liability.
4. The issue and acceptance of this Form by insurance companies is not an admission of policy liability on the part of the insurance companies.
5. **Any false reporting may be referred to the Police for investigation.**
6. This report will be forwarded by the insurers of the GlA Records Management Centre established by the General Insurance Association of Singapore (GlA) for archiving and that copies of this report will, for a fee, be made available upon application by interested parties.
7. By the lodgement of this report to the insurers, you hereby consent to the archiving of this report at the centre and to copies of the report being made available aforesaid.

ACCIDENT STATEMENT

Date Of Report	29/03/2019 16:00
Date Of Accident	28/03/2019 15:30
Exact Location Of Accident	ANG MO KIO AVE 1
Country/State of Loss	SINGAPORE

DETAILS OF OWN VEHICLE

Vehicle Registration Number	SKW7216Y
Insured/Policyholder	
Name Of Registered Owner	TAN PEAK BOON FRANCIS
NRIC No	S8034666B
Email Address	RIPTIDE_1980@HOTMAIL.COM
Mobile Phone No	(LOCAL) +65-97365324
Alternative Phone No	OFFICE-97365324

Vehicle Particulars

Manufacturer	MAZDA
Model	3

Exact Purpose for which vehicle was being used at time of accident

Are you claiming under your own insurance policy for repair to your vehicle? NO

If No, Please state action to be taken THIRD PARTY

Vehicle Category PRIVATE CAR

Insurance Company

Name of Insurance Company	AXA INSURANCE PTE LTD
Type Of Coverage	COMPREHENSIVE
Fleet Policy	NO
Policy Number	GA392632
Cover Note Number	

Driver

Name of Driver	ZHENG KAILING GILLIAN
NRIC No	S8432146Z
Date Of Birth	22/10/1984
Occupation	INDOOR
Date Of Driving Pass	13/05/2008
Driving Experience	10 YEARS AND 10 MONTHS
Gender	FEMALE
Mobile Number	(LOCAL) +65-82008709
Fax Number	
Contact Number	
Email Address	NOEMAIL

Address	BLK 785D WOODLANDS RISE #04-58
Postcode	734785
Was driver an employee of the Insured's Company	NO
If No, Relationship of the Driver with the Insured	SPOUSE
Vehicle Registration Number of Driver's Own Vehicle	-
	-
Insurance Company of Driver's Own Vehicle	-
	-

General Information of the Accident

Type Of Accident	COLLISION - HEAD TO REAR
Weather Conditions	CLEAR
Road Surface	DRY

Other Information

Was any foreign vehicle involved in this accident?	NO
Number of vehicles (including own vehicle) involved in the accident	2
Was any body injured in the Accident?	NO
Was any injured conveyed to hospital by ambulance?	NO
Was any other material or property damaged?	YES
I have been approached by unknown person(s) soliciting/offering accident claims assistance.	NO
Number of Passengers (Including Driver)	2
Passenger 1	NAME: : FRANCIS GENDER: : MALE

Details of Police Action

Was the accident reported to the police?	YES
If Yes, Please state which Police Station	
Police Station Name	TRAFFIC POLICE DIVISION HQ
Police Station Address	ROAD: 10 UBI AVENUE 3 , POSTCODE: 408865 , COUNTRY: SINGAPORE
Police Station Contact	TEL NO: 65470000 - FAX NO:
Was notice of intended Prosecution given?	NO
If Yes, against whom?	

Circumstances of Accident

REFER TO POLICE REPORT: T/20190329/7006.

Attachment(s)

Are accident photos available for attachment?	YES
Was there any video captured by Car Camera?	NO
Was there any audio recorded?	NO

DETAILS OF OTHER VEHICLE PROPERTY 1

Vehicle Registration Number	SJT5353A
Vehicle Make/Model/Colour	
Details Of Properties	VEHICLE B
Vehicle Category	PRIVATE CAR
Name of Driver	
NRIC/Passport Number	
Contact Number	
Address	

Postcode

Insurance Company Name

Nature Of Damage

No. Of Passenger (Including Driver)

Sketch Plan Pg. 1

SKETCH PLAN

IMPORTANT NOTICE

1. Please report correctly the details of the accident to speed up the claims process.
2. This Form must be completed by the Policyholder and/or the Authorised Driver.
3. Information provided must be as truthful and accurate as possible. Any willful misrepresentation or withholding of material facts may allow insurance companies to repudiate policy liability.
4. The issue and acceptance of this Form by insurance companies is not an admission of policy liability on the part of the insurance companies.
5. Any false reporting may be referred to the Police for investigation.
6. The report will be forwarded by the insurers of the GIA Records Management Centre established by the General Insurance Association of Singapore (GIA) for archiving and that copies of this report will for a fee be made available upon application by interested parties.
7. By the lodgment of this report to the insurers, you hereby consent to the archiving of this report at the centre and to copies of the report being made available aforesaid.
8. **Consent under the Personal Data Protection Act (PDPA)**

I understand, acknowledge, agree and consent that:

- (a) My insurer, my workshop and the General Insurance Association of Singapore ("GIA") may/are permitted to collect, use, disclose and/or process my personal data/personal information set out in this form and any other personal information provided by me or possessed by my insurer (collectively the "Personal Information") and disclose and transfer such Personal Information to all insurer(s) who have insured vehicle(s) involved in this accident (all insurer(s) who have insured vehicle(s) involved in this accident shall be collectively referred to as the "Insurers"), the Insurers' lawyers/law firms, the Monetary Authority of Singapore and any relevant government agency/authority (such as the police), for the purpose(s) of:
 - (i) processing, handling and/or dealing with my claims including the settlement of the claims and any necessary investigations relating to the claims;
 - (ii) investigating the accident and/or my claims;
 - (iii) carrying out and/or dealing with my instructions or responding to any enquiries by me;
 - (iv) administering my claims (including the mailing of correspondence, statements, invoices, reports or notices to me, which could involve disclosure of certain personal data about me to bring about delivery of the same as well as on the external cover of envelopes/mail packages); and/or
 - (v) complying with applicable law in administering, processing, handling and/or dealing with my claims (collectively the "Purposes")
- (b) all insurer(s) who have insured vehicle(s) involved in this accident and the Insurers' lawyers/law firms, may/are permitted to collect, use, disclose and/or process my Personal Information for one or more of the above Purposes; and
- (c) my Personal Information may/can be disclosed by any of the Insurers and/or GIA to their third party service providers or agents (including their lawyers/law firms), which may be sited outside of Singapore, for one or more of the above Purposes.
- (d) my Personal Information will also be collected and used to compile claims history for the purpose of fraud detection, investigation and management in present and all future claims.
- (e) the information so collected under (d) above may be shared / disclosed:
 - (i) to all insurers and/or any other third parties that assist in evaluating, investigating, controlling or managing fraud, regulators, law enforcement and government agencies as reasonably required for the purposes stated, or
 - (ii) for complying with requirements under any regulations, laws or court orders.

Policyholder's Signature
Date & Time:

Driver's Signature
(If driver is not the policyholder)
Date & Time:

Reporting Centre Personnel's Signature
Name:
NRIC/FIN No.:

Refer to attached.

Refer to police report.

I/We declare the foregoing particulars are true in every respect.

I/We declare the foregoing

Policyholder's Signature
Date & Time:

Driver's Signature
(If driver is not the policyholder)
Date & Time:

Reporting Centre Personnel's Signature
Name: _____
NRIC/FIN No.: _____

TURN WITHOUT GIVING WAY

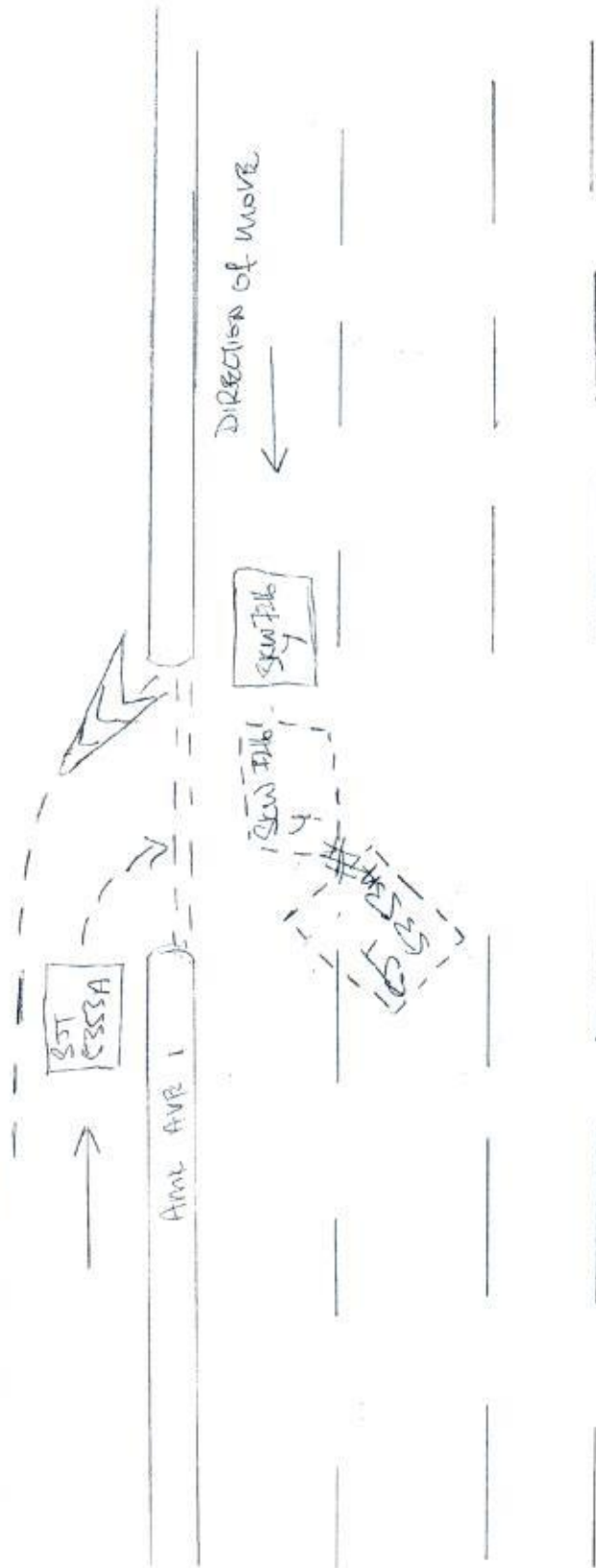

Sketch

LETTER OF UNDERTAKING

I/We, TAN JON EOODN FRANCIS, the owner of vehicle no. 8EW9764

My/Our Insurance is under M/s AXA Insurance Pte Ltd, I/we shall decide whether to claim under my/our Policy or against the Third Party and if the former shall submit such a claim to M/s AXA Insurance Pte Ltd with all relevant facts and documents **within 14(fourteen) days of occurrence or discovery of damage.**

My/Our Third Party claim is handle by my/our preferred workshop, _____

Signed and Acknowledge by:

.....
Nric no. & signature of policyholder

.....
Company stamp

.....
Date

29/05/2019



SINGAPORE POLICE FORCE



T/20190329/7006

1 of 3

Police Station Of Origin:
Traffic Police
10 Ubi Avenue 3 SINGAPORE 408865
Tel No: 65470000

Report No. T/20190329/7006

REPORT OF A TRAFFIC ACCIDENT

Date/Time Report Made: 29/03/2019 11:23	Vide Report No.:	Station Diary No.:
--	------------------	--------------------

Informant's Particulars

Name of Informant: TAN PEAK BOON, FRANCIS			Address: APT BLK 785D WOODLANDS RISE #04-58 SINGAPORE 734785		
ID Type / ID No.: NRIC NO / S8034666B			Contact No.: Home/Office: Mobile: 97365324		
Nationality: SINGAPORE CITIZEN			Email: riptide_1980@hotmail.com		
Sex: Male	Age: 38	Date of Birth: 25/10/1980	Type of Informant: Vehicle Owner		
Race: Chinese			Language: English	Institution / School Name:	
Occupation: SAF			Driving Licence Information: Class:		Date of Expiry:

General Information of the Accident

Type of Accident:	Injury Others	Drink Drive: No	Date/Time of Accident: 28/03/2019 15:30	Type of Location: Straight Road
Location: ANG MO KIO AVENUE 1				
Weather: Clear		Road Surface: Dry		Road Speed Limit: 70 Km/h
Traffic Flow: Two Way		Traffic Control: Not Controlled		Traffic Volume: No Traffic
Type of Collision: Between Moving Vehicles - Head To Rear				Anyone conveyed by ambulance: No

Details of Vehicle Involved

Vehicle No.	Type	Make	Model	Color	Condition	No of Passenger
SJT5353A	Car	TOYOTA	CAMRY	Black		0
SKW7216Y	Car	MAZDA	3	Silver	Slightly Damaged	2

Details of Vehicle Insurance

Vehicle No.	Insurance Company	Insurance No	Effective	Expiry Date
SKW7216Y	AXA INSURANCE SINGAPORE PTE LTD	GA392632	28/03/2019	23/08/2019



SINGAPORE POLICE FORCE



T/20190329/7006

2 of 3

Police Station Of Origin:
Traffic Police
10 Ubi Avenue 3 SINGAPORE 408865
Tel No: 65470000

Report No. T/20190329/7006

CONTINUATION OF REPORT

Details of Person Involved			
Any Pedestrian Involved: No			
No. of Pedestrians Injured: NIL		Use of Pedestrian Crossing: NA	
Driver			
Name	Gillian Zheng	ID No.	S8432146Z
Related Vehicle	SKW7216Y (Car)	Contact No.	82008709
Hospital/Clinic	NIL	Class of Driving Licence & Expiry Date	Class: 3 Date of Expiry: NIL
Date Treatment	NIL	Date Discharge	NIL
No. of Days granted Medical Leave	NIL	Degree of Injury	Slight
Vehicle Owner			
Name	TAN PEAK BOON, FRANCIS	ID No.	S8034666B
Related Vehicle	NIL	Contact No.	97365324
Hospital/Clinic	NIL	Class of Driving Licence & Expiry Date	Class: NIL Date of Expiry: NIL
Date Treatment	NIL	Date Discharge	NIL
No. of Days granted Medical Leave	NIL	Degree of Injury	NIL

Brief Details.

My wife, Gillian Zheng was driving (SKW7216Y) along Ang mo Kio Ave 1 on 280319 at around 1530hrs. I was the passenger. The road was a straight and we were within the speed limit. However as we were approaching a U Turn for the opposite side of the road, a veh (SJT5353A) made a U Turn without giving way to my veh which has the right of way. This resulted in a Head to rear collision as we executed an emergency brake. From our in car camera, it was observed that SJT5353A did not execute the U Turn on the U turn lane but on the outer lane. Our veh hit SJT5353A as he exited the U Turn without stopping. Both vehs finally pulled to the side of the road at Ang mo Kio St22 to exchange particulars. Both my wife and myself suffered from whiplash injury. We have a clear footage from our in car camera that shows the entire incident. Please kindly approach us as we are unable to upload the video evidence.



**SINGAPORE
POLICE FORCE**



T/20190329/7006

Police Station Of Origin:
Traffic Police
10 Ubi Avenue 3 SINGAPORE 408865
Tel No: 65470000

3 of 3

Report No. T/20190329/7006

CONTINUATION OF REPORT

Sketch Plan

Informant is not able to provide sketch plan

Signature Of Officer Recording The Report:
Not applicable

Signature Of Interpreter:
Not applicable

Officer In Charge Of Case:
TP / TPIB /
MOHAMAD ZULFAZDLI BIN ABDULLAH
Contact No.: 65476204

Authentication Stamp

NP168

Signature Of Informant:
The identity of the person making this report has
been authenticated by SingPass. No signature is
required.

Date/Time:
29/03/2019 11:23

Classification Of Case:

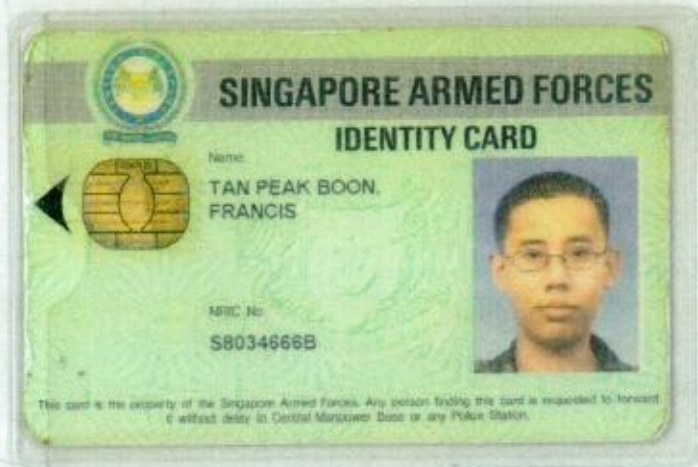

REPUBLIC OF SINGAPORE
IDENTITY CARD NO. S8432146Z



Name
ZHENG KAILING, GILLIAN
郑 凯 玲
Race
CHINESE
Date of birth
22-10-1984
Country/Place of birth
SINGAPORE

Sex
F

S8432146Z

REPUBLIC OF SINGAPORE DRIVING LICENCE

Licence Number S8432146Z
Name
ZHENG KAILING, GILLIAN

Birth Date 22 Oct 1984
Issue Date 13 May 2008



0016024516

5507483



NRIC No. S8432146Z



Date of issue
03-08-2015

APT BLK 785D WOODLANDS RISE #04-58
SINGAPORE 734785

NRIC No: S8432146Z Date: 10/07/2017

YOU ARE LICENSED TO DRIVE VEHICLES IN THE FOLLOWING CLASS(ES)

PASS DATE

Class 3 Motor Cars <= 3000kg with <= 7 passengers, exclusive of the driver; and other motor vehicles <= 2500kg 13 May 2008

NP 428A

Licence No: S8432146Z

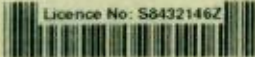



redefining / insurance

AXA Insurance Pte Ltd
 1800 880 4888 (Within Singapore)
 (65) 6880 4888 (International)
 (65) 6880 4740
 customer.care@axa.com.sg
 www.axa.com.sg

Certificate of Insurance

account number
 04247

Motor vehicles (Third-Party Risks and Compensation) Act (Chapter 189) (Motor Vehicles (Third-Party Risks and Compensation) Rules, 1987) (Road Transport Act, 1987) (Malaysia)
 Motor vehicles (Third-Party Risks) Rules, 1959 (Malaysia)

Policy details

Policyholder name	TAN PEAK BOON, FRANCIS	Certificate number	GA392632 / 1
Cover	Comprehensive	Chassis number	IM6BM42A8G032294G
Plan name	Essential	Engine number	P520327670
NCD applicable	0%		
Vehicle registration number	SKW7216Y		
Period of Insurance	from 24/08/2018 to 23/08/2019 (both dates inclusive)		
Finance loan company	TOKYO CENTURY LEASING (SINGAPORE) PTE LTD		

Persons or classes of persons entitled to drive*

- (a) The Policyholder
 (b) Any person who is driving on the Policyholder's order or with their permission

Provided that the person driving is permitted in accordance with the licensing or other laws or regulations to drive the Motor Vehicle or has been so permitted and is not disqualified by order of a Court of Law or by reason of any enactment or regulation in that behalf from driving the Motor Vehicle.

Limitation as to use*

Use only for social, domestic and pleasure purposes and for the Policyholder's business.

The policy does not cover - use for hire or reward, racing, pace-making, reliability trial, speed testing, the carriage of goods other than samples in connection with any trade or business or use for any purpose in connection with motor trade, or when the Motor Car, whether stationary, in use or otherwise, is in or on, a racing track, circuit, route, course or any other roads by whatever name called that are typically used for racing, pace-making or such similar purposes.

* Limitations rendered inoperative by Section 8 of the Motor vehicles (Third-Party Risks and Compensation) Act (Chapter 189) and Section 95 of the Road Transport Act, 1987 (Malaysia). We do not to be included under these headings.

EXCESS	Basic Own Damage Excess	SGD 500.00
	Windscreen Excess	SGD 100.00

An Additional Excess is applicable as follows:

1. S\$500 for unlicensed Authorized Driver
2. S\$500 for declared Young and Inexperienced Driver
3. S\$5,000 for undeclared Young and Inexperienced Drivers. This additional excess is reduced to S\$2,500 if you have chosen AXA Premium Workshop.

Additional clauses & endorsements to your policy

Nil

(We hereby certify that the policy to which this Certificate relates is issued in accordance with the provision of the Motor Vehicles (Third-Party Risks and Compensation) Act (Chapter 189) and Part IV of the Road Transport Act, 1987 (Malaysia).

AXA Insurance Pte Ltd

Authorized signature

Insure Link Pte Ltd
 2 Kallang Avenue #08-16
 CT Hub S(339407)
 Off: 6444 4644
 Fax: 6444 0040

Important note

Policyholders are warned that on the sale of a motor vehicle they must surrender the Certificate of Insurance and the Policy to the insurance company. If the Certificate of Insurance has been lost or destroyed a Statutory Declaration to this effect must be made. Failure to comply with this obligation is an offence under the Motor Vehicle (Third-Party Risks and Compensation) Act (Cap. 189).

This Premium Warranty Clause requires the premium to be paid in full within a specified period failing which there would be no liability under the policy, renewal certificate, endorsement, etc.

[> Back to OneMotoring](#)**Enquire PARF/COE Rebate for Registered Vehicle**

Vehicle Owner Particulars	
Owner ID Type:	Singapore NRIC
Owner ID:	4666B
Vehicle Details	
Vehicle No.:	SKW7216Y
Vehicle to be Exported:	No
Intended Deregistration Date:	30 Mar 2019
Vehicle Make:	MAZDA
Vehicle Model:	MAZDA3 4-DOOR SEDAN 1.5L SP6EAT
Primary Colour:	Silver
Manufacturing Year:	2015
Engine No.:	P520327670
Chassis No.:	JM6BM42A8G0322940
Maximum Power Output:	88.0 kW (118 bhp)
Open Market Value:	\$17,870.00
Original Registration Date:	12 Nov 2015
First Registration Date:	12 Nov 2015
Transfer Count:	1
Actual ARF Paid:	\$12,870.00
Intended PARF Rebate Details	
PARF Eligibility:	Yes
PARF Eligibility Expiry Date:	11 Nov 2025
PARF Rebate Amount:	\$9,652.00
Intended COE Rebate Details	
COE Expiry Date:	11 Nov 2025
COE Category:	A - Car up to 1600cc & 97kW (130bhp)
COE Period(Years):	10
QP Paid:	\$57,301.00
COE Rebate Amount:	\$37,913.00
Total Rebate Amount:	\$47,565.00

The information contained herein is correct as at 30 Mar 2019

OK

FASTECT AUTO PTE LTD
BLK1 KAKI BUKIT AVE 6
#01-46,48,50 AUTOBAY
SINGAPORE 417883

not approved
N/A
2/3 ~~7100~~
541.
29/3/19

VEHICLE NO: SKW 7216Y

QTY	PARTICULAR		
1 PCS	FRONT BUMPER	1031.70	DIS \$1,248.50
1 PCS	FRONT BUMPER LAMP N/S		CRG \$311.60
1 PCS	FRONT BUMPER FOG LAMP N/S		CRG \$388.50
1 PCS	FRONT BUMPER SIDE HOLDER N/S	65.50	CRG \$105.00
1 SET	FRONT BUMPER CLIPS		NER \$50.00
1 PCS	FRONT BUMPER REINFORCEMENT	566.50	SEL \$645.30
1 PCS	FRONT BUMPER NOZZLE COVER N/S		3RO \$28.50
1 PCS	FRONT BUMPER NOZZLE N/S	215.00	CRG \$315.60
1 PCS	FRONT GRILLE SPORT		11 \$950.00
1 PCS	HEADLAMP N/S	3598.60	CRG \$3,850.00
1 PCS	HEADLAMP TOP BRACKET N/S		R \$115.00
1 PCS	FRONT SUPPORT PANEL	468.40	CRG \$866.10
1 PCS	FRONT FENDER N/S	458.20	SEL \$699.20
1 PCS	FRONT FENDER INNER SHIELD N/S	215	TORN \$288.30
1 SET	FRONT FENDER INNER SHIELD CLIPS N/S		SEL \$50.00
1 PCS	FRONT FOG LAMP GARNISH N/S		NER \$105.00
1 PCS	BONNET		11 \$1,266.20
1 PCS	HEADLAMP BALLAST N/S		shrd \$485.00
1 PCS	FRONT SHOCK ABSORBER N/S		11 \$615.00
1 PCS	FRONT KNUCKLE ARM N/S		SEL \$655.30
1 PCS	FRONT KNUCKLE ARM BEARING N/S	225.00	NER \$350.00
1 PCS	FRONT LOWER ARM N/S		11 \$619.20
1 PCS	FRONT DCC CONTROL UNIT		R \$3,885.00
1 PCS	FRONT SPORT RIM N/S		R \$1,085.00
1 PCS	FRONT TYRE N/S		SEL \$250.00
			\$19,227.30
	LABOUR CHARGES:		
	TO CHECK WIRING		\$80.00 30
	TO DISMANTLE & REPLACING FRONT UNDERCARRIAGE		\$180.00 120
	TO CONDUCT WHEEL ALIGNMENT		\$150.00 60
	TO REFILL AIR CON GAS		\$150.00 100
	TO DISMANTE & REFIX DCC CONTROL UNIT		\$250.00 80
	TO SPRAY RUST PROOFING		\$80.00 30
	LABOUR FOR PANEL BEATING & REPLACING PARTS		\$1,080.00 600
	TO PUTTY & SPRAY PAINTING		\$1,500.00 750
			TO \$22,697.30

(202)

LKK Auto Consultants hence notify the Receiver of the following:

- To receive before and after spray painting
- To display damaged panel during resurvey
- Parts prices are subject to confirmation
- Third party survey is on a "Without Prejudice" basis
- No illegal modification is allowed
- Supplementary items to be resurveyed and is subject to final approval from Insurance Company

Acknowledged by Repairer:
Signature:
Date:

8915.8
7132.64
8902.64
7122

> Back to OneMotoring

Enquire PARF/COE Rebate for Registered Vehicle

Vehicle Owner Particulars	
Owner ID Type:	Singapore NRIC
Owner ID:	4666B
Vehicle Details	
Vehicle No.:	SKW7216Y
Vehicle to be Exported:	No
Intended Deregistration Date:	01 Apr 2019
Vehicle Make:	MAZDA
Vehicle Model:	MAZDA3 4-DOOR SEDAN 1.5L SP.6EAT
Primary Colour:	Silver
Manufacturing Year:	2015
Engine No.:	P520327670
Chassis No.:	JM6BM42A8G0322940
Maximum Power Output:	88.0 kW (118 bhp)
Open Market Value:	\$17,870.00
Original Registration Date:	12 Nov 2015
First Registration Date:	12 Nov 2015
Transfer Count:	1
Actual ARF Paid:	\$12,870.00
Intended PARF Rebate Details	
PARF Eligibility:	Yes
PARF Eligibility Expiry Date:	11 Nov 2025
PARF Rebate Amount:	\$9,652.00
Intended COE Rebate Details	
COE Expiry Date:	11 Nov 2025
COE Category:	A - Car up to 1600cc & 97kW (130bhp)
COE Period(Years):	10
QP Paid:	\$57,301.00
COE Rebate Amount:	\$37,882.00
Total Rebate Amount:	\$47,534.00

The information contained herein is correct as at 01 Apr 2019

OK

Das WeltAuto.
Used cars you can trust. Guaranteed.

Low on mileage. High on savings.



Post an Advertisement
Sell it yourself! Advertise it at just
\$58 until it's SOLD!

Sep 2015 Ruf 3800 @ \$326k Only



Daily Driven Exotics And Rare,
Low Mileage ; Well Maintain.
Arrange To View
Privilege Motors StarAd

Aut
An Inspiration

click here to view
our **PRISTINE**
at

Post an Ad

Advertiser Login

Ways of Selling

Browse by Category

« Back (1 2) Next »

Sort by Date Posted

31 vehicles

MAZDA 3

Advanced Search

Make Model Price Depreciation Reg Date Eng Cap Mileage V

Search Selection

MAZDA 3

Any

Any

2015

Any

Any



Mazda 3 1.5A Deluxe

\$59,800

\$8,150 /yr

13-Oct-2015

1,496 cc

68,583 km

Ever Popular Sedan From Mazda! High Specs Deluxe Unit Comes With Heads Up Display And Electric Seat! Selling Cheap! In Excellent Condition And Trade In Available! Call For A Viewing Appointment...

Mayfair Motoring

Posted: 30-Mar-2019 Tags: 2015 Mazda 3, 2015 mazda 3, Mazda 3, mazda 3, Mazda, 3, Used Mazda



Mazda 3 1.5A Sunroof

\$55,800

\$7,780 /yr

17-Aug-2015

1,496 cc

-

1 Careful Owner, Full Agent Serviced, Premium Model, Car In Tip Top Condition. High Loan With 100% Approval! Trade In Welcome, Bank Loans Available, 6 Months Free Servicing By Reputable Worksh...

Posted: 30-Mar-2019 Tags: 2015 Mazda 3, 2015 mazda 3, Mazda 3, mazda 3, Mazda, 3, Used Mazda



Mazda 3 1.5A Deluxe

\$58,800

\$8,050 /yr

28-Oct-2015

1,496 cc

75,000 km

Deluxe Premium Model, Selling Fast, Car In Good Condition. High Loan With 100% Approval! Trade In Welcome, Bank/In House Loans / Warranty And Servicing Package Provided. Call Now For Viewing.

Posted: 30-Mar-2019 Tags: 2015 Mazda 3, 2015 mazda 3, Mazda 3, mazda 3, Mazda, 3, Used Mazda



Mazda 3 1.5A Deluxe

\$57,800

\$8,790 /yr

10-Jun-2015

1,496 cc

70,000 km

Guaranteed Non-Leasing Unit! 1 Owner, Highest Specs & Like New Interior. Sunroof Model, Sporty Black Deluxe Model With Active Display And Many More, Guarantee Condition, In House Loan Avail...

Posted: 30-Mar-2019 Tags: 2015 Mazda 3, 2015 mazda 3, Mazda 3, mazda 3, Mazda, 3, Used Mazda



Speed Foot Paddles

Mazda speed Foot paddles suitable for Mazda models 3/6/5/2

More info about this product



Mazda 3 1.5A Sunroof

\$59,800

\$8,340 /yr

21-Oct-2015

1,496 cc

25,000 km

Low Depre! Low Mileage! Low Fuel Consumption! Low Maintenance! 1 Owner! Not Grab/Go Jek Unit! Full Agent Maintained! Call The As Person To Find Out More!

r Pte Ltd

ed: 29-Mar-2019 Tags: 2015 Mazda 3, 2015 mazda 3, Mazda 3, mazda 3, Mazda, 3, Used Mazda

Compare