

Surveyor: Kelvin

REF: CC3/TMI19003591/Klvd3n2

ASSIGNMENT

From: _____ Date: _____
Estimated Cost: _____
OD/TP/MS/TP RES/OD RES/EVA/INV/MV
To inspect Vehicle No: _____
at Workshop ms _____
at _____
Insured: _____
Policy No: SLC 6191 J
Claims No: MK 0003H2
Sum Insured: _____ Excess: _____
(Client's Record)
Make of Veh: _____

(Policy Condition)

Remark: The veh had commenced its repair at the time of inspection.

NIS	O/S

Bal or Market Value: _____
DACC Accident Report: _____ Consistent? : Yes or No
GIA / PR Seen: _____ Consistent? : Yes or No
Est. Repairs: _____ days Res.: Yes or No
Cum Sum: _____ % 3 Val: Yes or No

CA / REV / REP. / 24 HRS

Date: _____ Person Contacted: _____ Vehicle: IN / OUT

Veh No: SHB 6208 Z Yr Regn: 2nd Sep, 2017
Type: M. Car / M. Cycle / Bus / Van / Lorry / T. / Prime Mover /
Truck / Trailer or
Make: Toyota Pro cc 1700
Colour: Blue A/C: Insured / Std / HI / NA
Sp. Reading: 172411 T/Radio: Insured / Std / HI / NA
Eng No: _____
C/Nr: JTPKB3F4503564174
Gen. Cond: Good / Fair / Poor / Burnt
Steering: In order / Jammed / Leaked / Burnt or
Brake: In order / Jammed / Leaked / Burnt or
Modi: Nil / S/Rim / S/D A/Rim or
Tyre Size: 195/65R15
BS / DUN / EXNOVA / GY / FS / LIZA / MIC / OHTSU / PIR / SUMI /
TOYO / YOKO or Wan Hwa
Front: 6 mm Rear: 6 mm
R/Bal: 6 mm L/Bal: 6 mm
D.O.A. 27/3/19 D.O.I. 28/3/19
Survey held at C D G E (Loyang)
Des. of Damages: Frl / Rear / O/S / NIS / VIC / Rooftop or
o/s Per.
The VIC / Chassis frame / Body Structure affected due to collision.

Date / Time	Action / Instruction
	<u>SHB 62087 - NS/NC11017697 / H/vn</u> DuA: 28/6/2011 T. Ki
	<u>SLC 6191 J - CB/1ER19066497 / Kvd302</u> DuA: 01/01/19 MP
<u>29/3/19</u>	<u>Chd P/P \$ 2026.25 / 2nd (Red 2065.55, 50th)</u>

RECEIVED 02 APR 2019

Date/Time, File Pass to? ☐ : Prell. Report
1) ☐ : Final Report
Date/Time, File Return to?

2014 - typist

Report From: merimen
p/p \$ 2026.25

Days Of Repair: 2
Resurvey No. of Trip: 1

Add Fee: ☐ Site Insp \$
☐ Interview \$
☐ Tech Insp \$

Survey Fee:	<u>250</u>
Transportation:	<u>10</u>
S + AS \$	
Photos	
Others	
	<u>260</u>

...CLAIM SUBFOLDER...(Pending for Survey Report)

CLAIM SUBFOLDER TRACKING

Case	Notified	Est Submitted	Adj Assigned	Adj Rpt	Adj Submitted	Ins Auth'd	Status
Main	28 Mar 2019 11:21 Sendback Est	28 Mar 2019 11:36 S\$4,091.80	29 Mar 2019 09:49 Edit Adj Rpt				Pending for Survey Report Cancel Case

Main	Reference	Claim Details	Documents	Show All
------	-----------	---------------	-----------	--------------------------

CLAIM SUBFOLDER DETAILS

Insured: LCRF PTE. LTD., Co. Reg. No.: 201624597K	
Main Claimant: CTPL	
Vehicle Reg. No.: SHB6208Z	Date of Loss: 27/03/2019 19:00 - :59 [18 Months and 7 Days From LTA Reg Date (Man Yr)]
Claim Type: TP / M1902062	Policy/Cover Note No.: MK000342 (Third Party Only) Coverage: 25/02/2019 - 24/02/2020
Vehicle Reg. No. (Insured): SLC6191J	Policy No. (Claimant):
	Excess: S\$1,600.00
Repairer: ComfortDelGro Engineering Pte Ltd (Loyang) 59 Loyang Drive, 508969 Loyang - Tel: 6214 8300	
Handling Insurer: Tokio Marine Insurance Singapore Ltd (HQ) - Tel: 6221 6111 ... [Handled by Telma Gomez - 65926402]	
Adjuster: LKK Auto Consultants Pte Ltd (HQ) - Tel: 6256-3561 ... [Handled by KALVIN ANG WEI KUN] ... [Final Rpt due 09/04/2019]	

ASSOCIATED MAIL RECEIVED

[View All](#)
[Compose Case Mail](#)

There are no mail for this case.

ALL ASSOCIATED TASKS 📅

[View All](#)
[Search Tasks](#)
[Create New Task](#)
[Complete](#)

Due Date	Priority	Type	Task Group	Subject	Handler	Assigned By	Completed On	Created On	Done?
No results.									

SINGAPORE ACCIDENT STATEMENT

IMPORTANT NOTICE

1. Please report correctly the details of the accident to speed up the claims process.
2. This Form must be completed by the Policyholder and/or the Authorised Driver.
3. Information provided must be as truthful and accurate as possible. Any wilful misrepresentation or withholding of material facts may allow insurance companies to repudiate policy liability.
4. The issue and acceptance of this Form by insurance companies is not an admission of policy liability on the part of the insurance companies.
5. Any false reporting may be referred to the Police for investigation.
6. This report will be forwarded by the insurers of the GIA Records Management Centre established by the General Insurance Association of Singapore (GIA) for archiving and that copies of this report will, for a fee, be made available upon application by interested parties.
7. By the lodgement of this report to the insurers, you hereby consent to the archiving of this report at the centre and to copies of the report being made available aforesaid.

ACCIDENT STATEMENT

Date Of Report	28/03/2019 09:41
Date Of Accident	27/03/2019 19:35
Exact Location Of Accident	RIVER VALLEY RD X ZION RD/ HOOT KIAM RD
Country/State of Loss	SINGAPORE

DETAILS OF OWN VEHICLE

Vehicle Registration Number	SHB6208Z
Insured/Policyholder	
Name Of Registered Owner	COMFORT TRANSPORTATION PTE LTD
Co Reg No	199303821R
Email Address	FLEETSAFETY@CDGTAXI.COM.SG
Mobile Phone No	
Alternative Phone No	OFFICE-65508768

Vehicle Particulars

Manufacturer	TOYOTA
Model	PRIUS
Exact Purpose for which vehicle was being used at time of accident	
Are you claiming under your own insurance policy for repair to your vehicle?	NO
If No, Please state action to be taken	THIRD PARTY
Vehicle Category	TAXI

Insurance Company

Name of Insurance Company	MS FIRST CAPITAL INSURANCE LTD
Type Of Coverage	THIRD PARTY FIRE AND/OR THEFT
Fleet Policy	YES
Policy Number	D-18088936MFSH
Cover Note Number	

Driver

Name of Driver	NG CHIANG TAI
NRIC No	S1565365E
Date Of Birth	14/06/1962
Occupation	OUTDOOR
Date Of Driving Pass	15/09/1979
Driving Experience	39 YEARS AND 6 MONTHS
Gender	MALE
Mobile Number	(LOCAL) +65-96455681
Fax Number	
Contact Number	
Email Address	NOEMAIL

Address	BLK 830 WOODLANDS STREET 83 #11-33
Postcode	730830
Was driver an employee of the Insured's Company	NO
If No, Relationship of the Driver with the Insured	OTHER - TAXI DRIVER
Vehicle Registration Number of Driver's Own Vehicle	-
Insurance Company of Driver's Own Vehicle	-

General Information of the Accident

Type Of Accident	SIDE SWIPE
Weather Conditions	CLEAR
Road Surface	DRY

Other Information

Was any foreign vehicle involved in this accident?	NO
Number of vehicles (including own vehicle) involved in the accident	2
Was any body injured in the Accident?	NO
Was any injured conveyed to hospital by ambulance?	NO
Was any other material or property damaged?	YES
I have been approached by unknown person(s) soliciting/offering accident claims assistance.	NO
Number of Passengers (Including Driver)	2
Passenger 1	NAME: : - GENDER: : FEMALE

Details of Police Action

Was the accident reported to the police?	NO
If Yes, Please state which Police Station	
Was notice of intended Prosecution given?	NO
If Yes, against whom?	

Circumstances of Accident

PLS REFER TO ATTACHED

Attachment(s)

Are accident photos available for attachment?	YES
Was there any video captured by Car Camera?	YES
Remarks/ Reasons:	-
Was there any audio recorded?	NO

DETAILS OF OTHER VEHICLE PROPERTY 1

Vehicle Registration Number	SLC6191J
Vehicle Make/Model/Colour	
Details Of Properties	
Vehicle Category	PRIVATE CAR
Name of Driver	
NRIC/Passport Number	
Contact Number	98181120
Address	
Postcode	
Insurance Company Name	TOKIO MARINE INSURANCE SINGAPORE LTD
Nature Of Damage	FRT LEFT

No. Of Passenger (Including Driver)

IMPORTANT NOTICE

1. Please report correctly the details of the accident to speed up the claims process.
2. This Form must be completed by the Policyholder and/or the Authorised Driver.
3. Information provided must be as truthful and accurate as possible. Any wilful misrepresentation or withholding of material facts may allow insurance companies to repudiate policy liability.
4. The issue and acceptance of this Form by insurance companies is not an admission of policy liability on the part of the insurance companies.
5. Any false reporting may be referred to the Police for investigation.
6. The report will be forwarded by the insurers of the GIA Records Management Centre established by the General Insurance Association of Singapore (GIA) for archiving and that copies of this report will for a fee be made available upon application by interested parties.
7. By the lodgment of this report to the insurers, you hereby consent to the archiving of this report at the centre and to copies of the report being made available aforesaid.
8. Consent under the Personal Data Protection Act (PDPA)

I understand, acknowledge, agree and consent that:

- (a) My insurer, my workshop and the General Insurance Association of Singapore ("GIA") may/are permitted to collect, use, disclose and/or process my personal data/personal information set out in this [form] and any other personal information provided by me or possessed by my insurer (collectively the "Personal Information") and disclose and transfer such Personal Information to all insurer(s) who have insured vehicle(s) involved in this accident (all insurer(s) who have insured vehicle(s) involved in this accident shall be collectively referred to as the "Insurers"), the Insurers' lawyers/law firms, the Monetary Authority of Singapore and any relevant government agency/authority (such as the police), for the purpose(s) of:
 - (i) processing, handling and/or dealing with my claims including the settlement of the claims and any necessary investigations relating to the claims;
 - (ii) investigating the accident and/or my claims;
 - (iii) carrying out and/or dealing with my instructions or responding to any enquiries by me;
 - (iv) administering my claims (including the mailing of correspondence, statements, invoices, reports or notices to me, which could involve disclosure of certain personal data about me to bring about delivery of the same as well as on the external cover of envelopes/mail packages); and/or
 - (v) complying with applicable law in administering, processing, handling and/or dealing with my claims (collectively the "Purposes")
- (b) all insurer(s) who have insured vehicle(s) involved in this accident and the Insurers' lawyers/law firms, may/are permitted to collect, use, disclose and/or process my Personal Information for one or more of the above Purposes; and
- (c) my Personal Information may/can be disclosed by any of the Insurers and/or GIA to their third party service providers or agents (including their lawyers/law firms), which may be sited outside of Singapore, for one or more of the above Purposes.
- (d) my Personal Information will also be collected and used to compile claims history for the purpose of fraud detection, investigation and management in present and all future claims.
- (e) the information so collected under (d) above may be shared / disclosed:
 - (i) to all insurers and/or any other third parties that assist in evaluating, investigating, controlling or managing fraud, regulators, law enforcement and government agencies as reasonably required for the purposes stated, or
 - (ii) for complying with requirements under any regulations, laws or court orders.

COMFORT TRANSPORTATION PTE LTD
CO REG NO. 199303821R

Policyholder's Signature
Date & Time:

Driver's Signature
(If driver is not the policyholder)
Date & Time:

Reporting Centre Personnel's Signature
Name: **Loke Wei Yiong**
NRIC/FIN No.:

GIA/BMC SketchPlanForm_V3

9-1-17
8-1-18

SKETCH PLAN

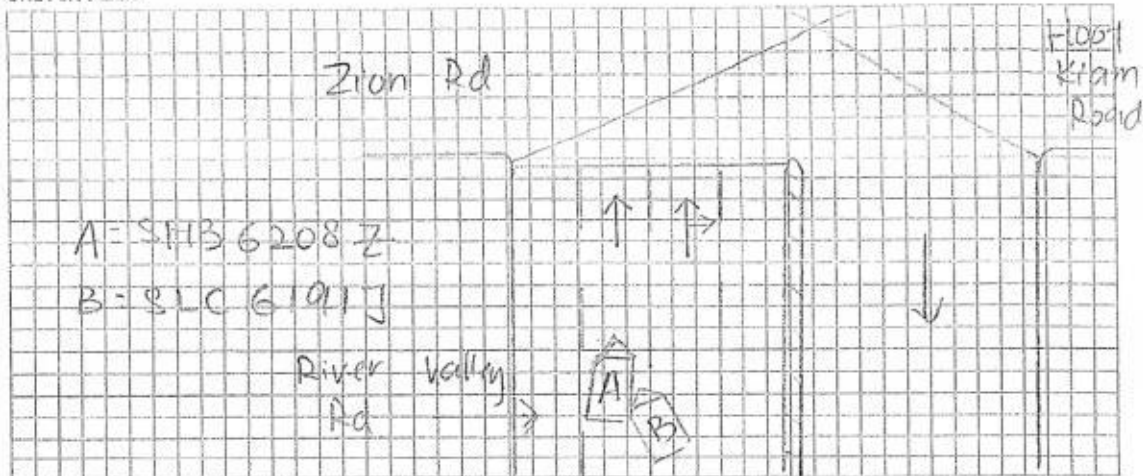

DESCRIBE CIRCUMSTANCES OF THE ACCIDENT

On 27/3/19 at about 19:35 hrs, I was driving at above said location with a female pax. I switched on signal light and filter right after checked traffic is clear. When I was entered second lane from left, Veh B dashed out from right hand side it front left portion hit & grazed onto my taxi right rear portion. Both of us then alighted to take photo. No injury reported at the point of accident.

DECLARATION

I/We declare the foregoing particulars are true in every respect.

COMFORT TRANSPORTATION PTE LTD
CO REG NO. 199203921R

Policyholder's Signature
Date & Time:

Driver's Signature
(If driver is not the policyholder)
Date & Time:

Reporting Centre Personnel's Signature

Name:
NRIC/FIN No.:

28/3/19
Loke Wei Yiong

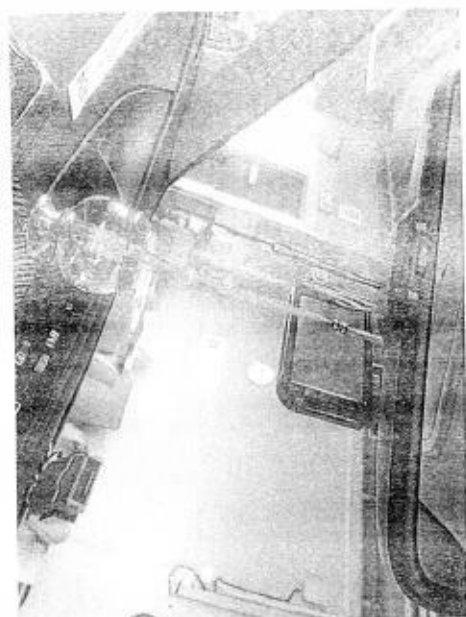

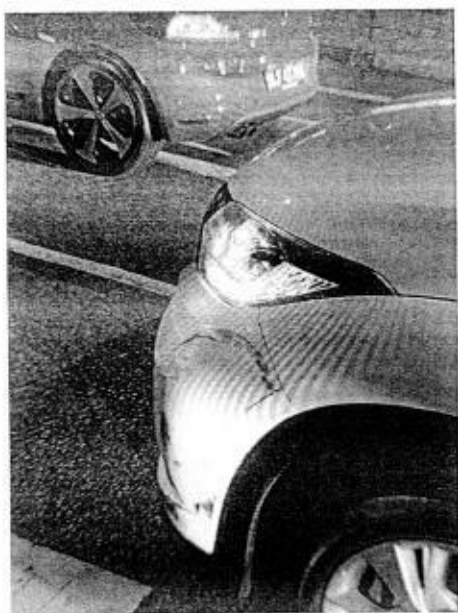
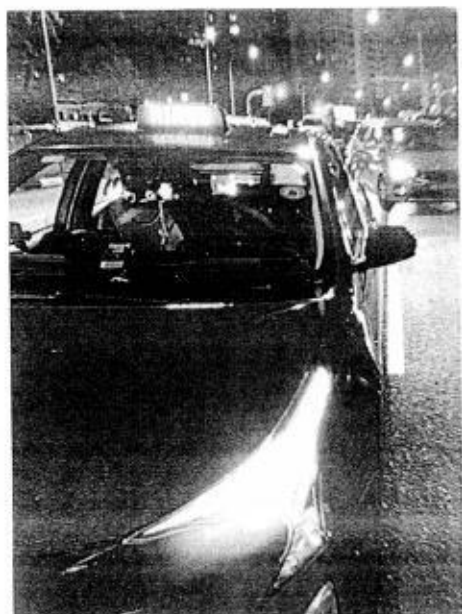
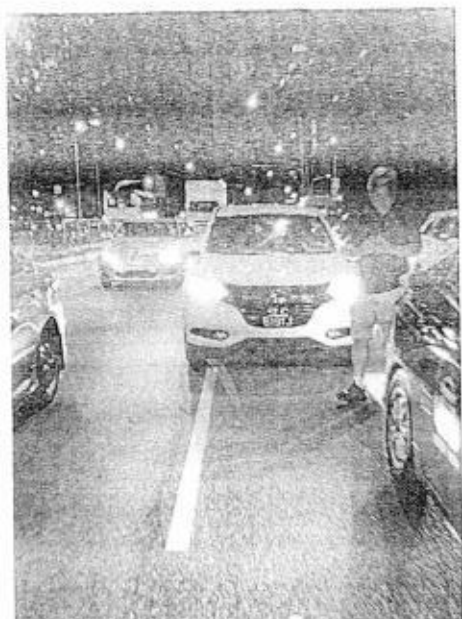
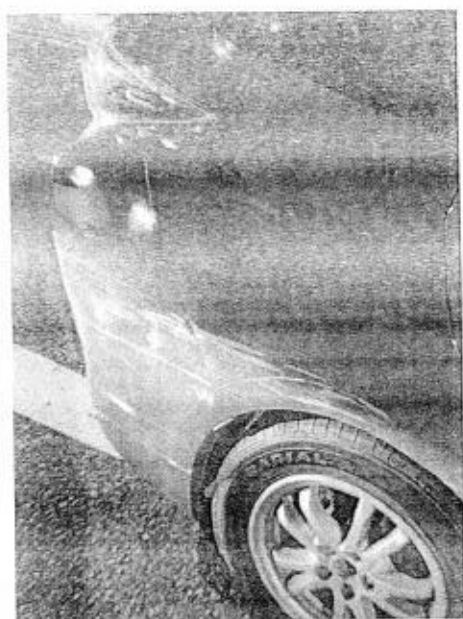

COMFORTDELGRO

Date/Time: 28.03.2019 10:43

Page : 1

Team: ARC Repair TP(CLSO)1

JOB CARD

Sales Order:

JC NO. 305282281

TOMER

COMFORT TRANSPORTATION PTE LTD
7010045

MS

TOMER NO

383 SIN MING DRIVE

RESS

Singapore SINGAPORE 575717

65508755

(Q)

(E)

(P)

COUNT CARD NO.

REGN NO. SHB6208Z

MILEAGE

MAKE: TOYOTA

FUEL

E.....1/2.....F

MODEL PRIUS HYBRID(G4) 27.03.2019 20:45

DATE/TIME IN

YR OF MANU 20.09.2017

TARGET DATE

CHASSIS CODE JTDKB3FU503564174

COMPLETION DATE/TIME

Tokio Marine

JOB DESCRIPTION

Accident Date: 27.03.2019

NATURE: 3P 27.03.2019

S/NO LABOR CODE DESCRIPTION

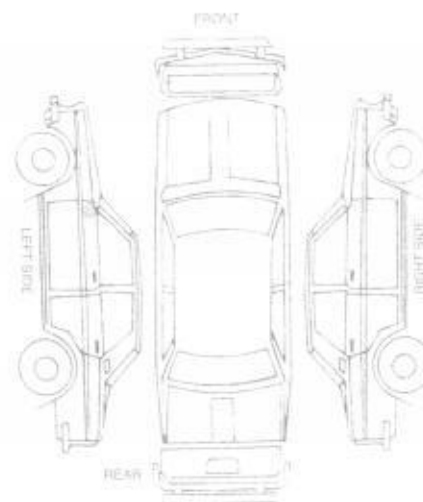

CHECKED & PASSED OUT BY:

SERVICE ADVISOR

CUSTOMER'S SIGNATURE

Acknowledgement Slip

No.

e No.:

SHB6208Z

LKE

Kalin

Exit Pass

Vehicle No.:

SHB6208Z

Signature of Service Advisor

Signature/Date

Name of Service Advisor

Date

returned to Service Reception upon collection

To be kept by Security Guard

ComfortDelGro Engineering Pte Ltd (Co.Reg.No:199506048W)

59 Loyang Drive
Singapore 508969
Tel: 6214 8300

TP INSURER: **Tokio Marine Insurance Singapore Ltd (HQ)**
CTPL

Singapore

LKK/Kalvin

Like PbyP

PARTICULARS OF CLAIM

Claim Type:	THIRD PARTY	Ref. No:	
Policy No:		Date of Loss:	27/03/2019
Vehicle Reg. No.:	SHB6208Z	Driveable?	YES
Party At Fault:	UNKNOWN		

Make/Model:	TOYOTA PRIUS HYBRID, 1.8 (A)	Vehicle Reg. Date:	20/09/2017
Vehicle Colour:	BLUE	Gen Condition:	GOOD
Engine No:	2ZRS063751	Chassis No:	JTDKB3FU503564174
Odometer:	0 KM		

Paint Type:	
List Item Discount:	25.00 %
Total Loss?	NO
Est. Duration of Repair (day)	5

Present Location:	COMFORTDELGRO ENGINEERING PTE LTD (LOYANG)
-------------------	--

COST OF CLAIMS

	Amount
Parts	2,571.80
Miscellaneous Items	10.00
Labour	1,510.00
Paintwork Labour	0.00
Towing	0.00
Gross Total (S\$)	4,091.80
+ GST 7.00% (S\$)	286.43
Nett Amount (S\$)	4,378.23

This claim is handled by: **LIM KWOK ENG**

Generated using Merimen e-Claims Internet Estimation & Adjusting System

REPAIR DETAILS

Reference

Part Source: MRM-SG Version: 1.0 (Last Synchronised: 28 Mar 2019)
Parts: 144 TOYOTA PRIUS HYBRID 1.8 (A) (Catalogue:Merimen Singapore 1.0)
Labour: Repairer's (Price-denominated Standard List)
Print Code: ComfortDelGro Engineering Pte Ltd/SHB6208Z/28/03/2019 11:36
Validity: These estimates are valid only if they contain the print code (above) on all estimate pages, running page numbers with the END OF ESTIMATES marker on the last estimate page
Further Info: Items/values not in reference catalogue are prefixed with an asterisk *.

Estimates on Parts

No.	Qty	Part No.	Particulars	%Disc	%Depr	Amount
1	1		*REAR BUMPER <i>X Rep</i>	25.00	0.00	*458.60 FL
2	1		*REAR BUMPER SIDE RETAINER RH <i>X Jm</i>	25.00	0.00	*112.70 FL
3	10		*REAR BUMPER CLIPS <i>X 10</i>	25.00	0.00	*22.00 FL
4	1		*RETAINER, REAR BUMPER SIDE RH <i>X Jm</i>	25.00	0.00	*94.80 FL
5	1		*SEAL, REAR BUMPER SIDE RH <i>X Rep</i>	25.00	0.00	*148.40 FL
6	1		*REAR FENDER RH <i>X Rep</i>	25.00	0.00	*836.70 FL
7	1		*REAR FENDER SHIELD RH <i>X Jm</i>	25.00	0.00	*134.20 FL
8	1		*REAR WHEEL RIM RH <i>X Jm</i>	25.00	0.00	*1,555.00 FL
9	1		*REAR BUMPER RUBBER MAT <i>X 10</i>	0.00	0.00	*50.00 F

F=Franchise part. L=ListItemDisc.

Sub Total (\$\$)	3,412.40
- List Item Discount on L Items (\$\$)	840.60
Total Parts (\$\$)	2,571.80

ComfortDelGro Engineering Pte Ltd/SHB6208Z/28/03/2019 11:36. Not valid without Reference section.
 Generated using Merimen e-Claims IEAS

Estimates on Miscellaneous Items

No	Qty	Particulars	Amount
<u>Miscellaneous Items</u>			
1	1	OD/TP Case (Insurer)	10.00 ✓
Sub Total (S\$)			10.00

Estimates on Labour

No	Particulars	Lab.Type	Amount
<u>Labour Items</u>			
1	PANEL BEATING	New	400.00 200
2	SPRAY PAINTING CHARGE	New	600.00 ✓
3	WIRING CHARGE	New	30.00 X 1
4	TUFF KOTE	New	50.00 X 1
5	REMOVE/REFIX CUSHION & UPHOLSTERY REAR	New	150.00 50
6	REMOVE/REFIX REAR WINDSCREEN GLASS	New	120.00 X 1
7	REMOVE/REFIX REVERSE SENSOR	New	80.00 X 1
8	REAR WHEEL ALINGMENT	New	80.00 X 1
Gross Labour Cost (S\$)			1,510.00

ComfortDelGro Engineering Pte Ltd/SHB6208Z/28/03/2019 11:36. Not valid without Reference section.
Generated using Merimen e-Claims IEAS

< END OF ESTIMATES >

Kalini Mary
 28/3/19 1235L
 2 Pys.
 P/P
 After Repair p/le

LKK Auto Consultants hence notify the Repairer of the following:

- To resurvey before filler spray painting
- To display damaged part(s) during resurvey
- Parts prices are subject to confirmation
- Third party survey is on a "Without Prejudice" basis
- No illegal modification(s) is allowed
- Supplementary part(s) must be resurveyed and is subject to final approval from Insurance Company

Acknowledged by Repairer
 Signature:
 Date:

REPAIR DETAILS

Reference

Part Source: MRM-SG Version: 1.0 (Last Synchronised: 28 Mar 2019)
Parts: 144 TOYOTA PRIUS HYBRID 1.8 (A) (Catalogue:Merimen Singapore 1.0)
Labour: Repairer's (Price-denominated Standard List)
Print Code: ComfortDelGro Engineering Pte Ltd/SHB6208Z/28/03/2019 11:36
Validity: These estimates are valid only if they contain the print code (above) on all estimate pages, running page numbers with the END OF ESTIMATES marker on the last estimate page
Further Info: Items/values not in reference catalogue are prefixed with an asterisk *.

Estimates on Parts

No.	Qty	Part No.	Particulars	%Disc	%Depr	Amount
1	1		*REAR BUMPER <i>X Rep</i>	25.00	0.00	*458.60 FL
2	1		*REAR BUMPER SIDE RETAINER RH <i>X</i>	25.00	0.00	*112.70 FL
3	10		*REAR BUMPER CLIPS <i>X</i>	25.00	0.00	*22.00 FL
4	1		*RETAINER, REAR BUMPER SIDE RH <i>X</i>	25.00	0.00	*94.80 FL
5	1		*SEAL, REAR BUMPER SIDE RH <i>X Rep</i>	25.00	0.00	*148.40 FL
6	1		*REAR FENDER RH <i>X Rep</i>	25.00	0.00	*836.70 FL
7	1		*REAR FENDER SHIELD RH <i>X</i>	25.00	0.00	*134.20 FL
8	1		*REAR WHEEL RIM RH <i>/</i>	25.00	0.00	*1,555.00 FL
9	1		*REAR BUMPER RUBBER MAT <i>X</i>	0.00	0.00	*50.00 F

F=Franchise part. L=ListItemDisc.

Sub Total (S\$)	3,412.40
- List Item Discount on L Items (S\$)	840.60
Total Parts (S\$)	2,571.80

ComfortDelGro Engineering Pte Ltd/SHB6208Z/28/03/2019 11:36. Not valid without Reference section.
 Generated using Merimen e-Claims IEAS

Estimates on Miscellaneous Items

No	Qty	Particulars	Amount
<u>Miscellaneous Items</u>			
1	1	OD/TP Case (Insurer)	10.00 ✓
Sub Total (\$\$)			10.00

Estimates on Labour

No	Particulars	Lab.Type	Amount
<u>Labour Items</u>			
1	PANEL BEATING	New	400.00 ²⁰⁰
2	SPRAY PAINTING CHARGE	New	600.00 ✓
3	WIRING CHARGE	New	30.00 X
4	TUFF KOTE	New	50.00 X
5	REMOVE/REFIX CUSHION & UPHOLSTERY REAR	New	150.00 50
6	REMOVE/REFIX REAR WINDSCREEN GLASS	New	120.00 X
7	REMOVE/REFIX REVERSE SENSOR	New	80.00 X
8	REAR WHEEL ALINGMENT	New	80.00 X
Gross Labour Cost (\$\$)			1,510.00

ComfortDelGro Engineering Pte Ltd/SHB6208Z/28/03/2019 11:36. Not valid without Reference section.
Generated using Merimen e-Claims IEAS

< END OF ESTIMATES >

Kalini 1000
 // 28/3/19 1235h
 2 hrs.
 P/P
 After Repair p/ks

COMPANY : THIRD PARTY'S CLAIMS (CAS)
CUSTOMER: 7010045
ADDRESS : COMFORT TRANSPORTATION PTE LTD
383 SIN MING DRIVE
SINGAPORE SINGAPORE 575717
65508755

JOB NO : 305282281
REGN NO : SHB6208Z
MILEAGE : 0000000000
MAKE : TOYOTA
MODEL : PRIUS HYBRID(G4)
DATE OF REGN : 20.09.2017
DATE/TIME IN : 27.03.2019 20:45
ACCIDENT DATE : 27.03.2019

JOB / PARTS DESCRIPTION

QTY IND UNIT-PRICE DISC% AMOUNT

PART REQUISITION

0001 03-01-0302-2020-G PRIG4 WHEEL DISC 1 L 1,555.00 25.00 1,166.25

SUB-TOTAL : 1,166.25

JOB NATURE

0000 L MERIMEN CHARGE 10.00

0001 L PANEL BEATING 200.00

0002 23-502 SPRAYPAINT ON AFFECTED AREA 600.00

0003 20-204 REMOVE/REFIX UPHOLSTERY ASST REPAIR 50.00

SUB-TOTAL : 860.00

TOTAL : 2,026.25

MVA NAME & SIGNATURE
DATE :

AUTHORISED : YES / NO
SURVEYOR NAME & SIGNATURE
DATE :

COMFORTDELGRO ENGINEERING

Our Job Ref No 305282281
Date : 29.03.19

ComfortDelGro Engineering Pte Ltd
59 Loyang Drive Singapore 508960
Fax: 6546 8156

FINALIZATION FORM

To : LKK
Attn : Mr KALVIN ANG
Vehicle Reg No. SHB6208Z CTPL

Fax :

27.03.19

The survey and estimates of the repairs of the above-mentioned vehicle are as follows:-

1. The repair job shall bill to: TOKIO MARINE SLC6191J
2. The finalized amount shall be:

(a) Spare Parts after List discount	<u>\$1,166.25</u>
(b) Labour Charges	<u>\$860.00</u>
Total for Part-By-Part Repair Cost	<u>\$2,026.25</u>
(c.) Lumpsum Repair (if applicable)	
Total for Lumpsum repair cost after Less: <u>20%</u>	<u> </u>
Final Lumpsum Repair cost	<u> </u>
3. Estimated normal period for repairs: 2 working days.
4. We shall treat the above amount as Correct and Confirmed if there is no reply from you within 7 working days
5. Thank you for your assistance.

We confirm the estimates and finalized amount

Signature : 
Name : LIM KWOK ENG
Tel : 62148316
Fax : 65468156

Signature : 
Name : Kaka
Date : 29/3/19

For Official Use Only

Item	Amount	Document Attached Yes or No	Confirm By (Signature)	Remarks
1. Rental Rate P/Day		YES		
2. Loss of Income Paid		NO		
3. Survey Fees				
4. LTA Search Fee	\$7.49			
5. Medical Fees (on behalf of driver, if applicable)				
6. Overrun				

Remarks:

LKK Auto Consultants Pte Ltd (Co.Reg.No:199607198R)

51 Ubi Ave 1 #01-25, Paya Ubi Industrial Park
Singapore 408933

Tel: 6256-3561 Fax: 6844-8805 Email: sur@lkkauto.com;assignments@lkkauto.com

VEHICLE DAMAGE INSPECTION REPORT

Our File No: CC3/TMI19005591/K1VD3N2

Date: 03/04/2019

REFERENCE

Handling Insurer:	Tokio Marine Insurance Singapore Ltd	Policy No:	MK000342
Claimant Vehicle No :	SHB6208Z	Insured Vehicle No :	SLC6191J
Date of Loss:	27/03/2019	Nature of Claim:	TP
		Claim No:	M1902062

DESCRIPTION & IDENTIFICATION OF VEHICLE

Reg No:	SHB6208Z	Engine No:	2ZRS063751
Make & Model:	TOYOTA PRIUS HYBRID, 1.8 (A)	Chassis No:	JTDKB3FU503564174
Reg. Date:	20/09/2017 (Man. Year: 2017)	Odometer:	172411 km
Colour:	Blue		
Engine Capacity:	1798 cc		
Market Value/New Car Price:	N/A		
Sum Insured (S\$):	Market Value/New Car Price		

CONDITION OF VEHICLE AT THE TIME OF SURVEY

General Condition:	Good	Steering (Serviceable):	Yes	Footbrake (Serviceable):	Yes
Handbrake (Serviceable):	Yes	Engine Modification:	No	Pre-accident Condition:	Good

CONDITION OF TYRES

Front Tyre Size:	195/65R15	Rear Tyre Size:	195/65R15
Front Left Side:	West Lake 6 mm	Rear Left Side:	West Lake 6 mm
Front Right Side:	West Lake 6 mm	Rear Right Side:	West Lake 6 mm

The above values represent the remaining tyre treads depth

COST OF CLAIMS	Repairer's	Adjuster's	Difference	Diff %
Parts	2,571.80	1,166.25	1,405.55	54.65
Miscellaneous Items	10.00	10.00	0.00	0.00
Labour	1,510.00	850.00	660.00	43.71
Paintwork Labour	0.00	0.00	0.00	
Towing	0.00	0.00	0.00	
Gross Total (S\$)	4,091.80	2,026.25	2,065.55	50.48
+ GST 7.00/7.00% (S\$)	286.43	141.84	144.59	50.48
Nett Amount (S\$)	4,378.23	2,168.09	2,210.14	50.48

INSPECTION

Date of Assignment:	29/03/2019	Present Location:	ComfortDelGro Engineering Pte Ltd (Loyang)
Date Inspected:	28/03/2019	Inspected At:	ComfortDelGro Engineering Pte Ltd (Loyang) 59 Loyang Drive Singapore 508969
Estimated Period of Repair:	2.0 days		

Adjuster: KALVIN ANG WEI KUN

Manager: VERON CHEN

NOTE: This report represents our findings at the time and place of inspection stated herein. Such inspection has been carried out to the best of our knowledge and ability but any other liability under any other circumstances is hereby expressly excluded.

REPAIR DETAILS

Reference

Part Source: MRM-SG	Version: 1.0 (Last Synchronised: 03 Apr 2019)
Parts: 144	TOYOTA PRIUS HYBRID 1.8 (A) (Catalogue:Merimen Singapore 1.0)
Labour: Repairer's	(Price-denominated Standard List)
Print Code:	(Unsubmitted, no print-code for SHB6208Z)
Validity:	These estimates are valid only if they contain the print code (above) on all estimate pages, running page numbers with the END OF ESTIMATES marker on the last estimate page
Further Info:	Items/values not in reference catalogue are prefixed with an asterisk *.

Recommended Parts

No.	Qty	Part No.	Particulars	Condition	Repairer's	Amount
1	1		*REAR BUMPER	Repair	458.60 FL	*- FL
2	1		*REAR BUMPER SIDE RETAINER RH	Serviceable	112.70 FL	*- FL
3	10		*REAR BUMPER CLIPS	Not Necessary	22.00 FL	*- FL
4	1		*RETAINER, REAR BUMPER SIDE RH	Serviceable	94.80 FL	*- FL
5	1		*SEAL, REAR BUMPER SIDE RH	Repair	148.40 FL	*- FL
6	1		*REAR FENDER RH	Repair	836.70 FL	*- FL
7	1		*REAR FENDER SHIELD RH	Serviceable	134.20 FL	*- FL
8	1		*REAR WHEEL RIM RH	Grazed	1,555.00 FL	*1,555.00 FL
9	1		*REAR BUMPER RUBBER MAT	Not Necessary	50.00 F	*- FS
					Sub Total (S\$)	3,412.40 1,555.00
					- List Item Discount on L Items 25.00/25.00% (S\$)	840.60 388.75
					Total Parts (S\$)	2,571.80 1,166.25

F=Franchise part. S=SpcNett. L=ListItemDisc.

Report was unsubmitted during this print-out.

Recommended Miscellaneous Items

No	Qty	Particulars	Repairer's	Amount
<u>Miscellaneous Items</u>				
1	1	OD/TP Case (Insurer)	10.00	10.00
Sub Total (\$\$)			10.00	10.00

Recommended Labour

No	Particulars	Lab.Type	Repairer's	Amount
<u>Labour Items</u>				
1	PANEL BEATING	New	400.00	200.00
2	SPRAY PAINTING CHARGE	New	600.00	600.00
3	WIRING CHARGE	New	30.00	0.00
4	TUFF KOTE	New	50.00	0.00
5	REMOVE/REFIX CUSHION & UPHOLSTERY REAR	New	150.00	50.00
6	REMOVE/REFIX REAR WINDSCREEN GLASS	New	120.00	0.00
7	REMOVE/REFIX REVERSE SENSOR	New	80.00	0.00
8	REAR WHEEL ALINGMENT	New	80.00	0.00
Gross Labour Cost (\$\$)			1,510.00	850.00

Report was unsubmitted during this print-out.

< END OF ESTIMATES >