

ASS. REC. BY:

REF: CS/MSG/19005584/Ktd302

Special Instruction:

Surveyor: Kenneth

ASSIGNMENT (Office)

Min. no. 1

From (Person): Pauline Tharn

of MSG

Date/Time: 28.3.2019 16:17p.m

Estimated Cost:

Bill to:

OD / ☒ TP / WS / TP RES / OD RES / EVA / INV / MV / CS

To Inspect Vehicle No: SHD 317 X

Insured: SLA 44864

at Workshop m/s Trans-cab Service

Tel: 62876666

of 2 Ang Mo Kio Street 63

Policy No: 28694797 AWW

Claim No: 588249

Sum Insured:

Excess:

Make of Veh:

D.O.A. 19.3.2019

(Client's Record)

CA / REV / REP. / REV 24 HRS

H.O.D. Endorsement:

Date/Time: 29.3.2019 8:59a.m

Person Contacted:

Candy

Vehicle ☒ IN ☐ OUT

Date/Time	Action/Instruction (✓) Estimate
	SHD 317 X - CS/LIPO9005303/UPH
	SLA. 44864 - X

D.O.A. - 09/03/2009

ASS. REC. BY:

REF: MS6/Kenneth

ASSIGNMENT

From: _____ Date: _____

Estimated Cost: _____

OD / TP / WS / TP RES / OD RES / EVA / INV / MV

To Inspect Vehicle No: _____

at Workshop m/s Tans Cob

of _____

Insured: _____

Policy No. _____

Claims No. _____

Sum Insured: _____ Excess: _____

(Client's Record)

Make of Veh: _____

(Policy Condition)

Remark: The veh had commenced its
repair at the time of inspection.

Bal. or Market Value: _____

IDAC Accident Rpt: _____ Consistent?: Yes or No

GIA / PR Seen: _____ Consistent?: Yes or No

Est. Repairs: 02 days Res.: Yes or NoLum Sum: 20 % 3 Val.: Yes or No

CA / REV / REP. / 24 HRS

Date: _____ Person Contacted: _____

Vehicle: IN / OUT

Veh No: S/H0317X Yr Regn: 03, 16

Type: M.Car / M.Cycle / Bus / Van / Lorry / Taxi / Prime Mover /

Truck / Traller or _____

Make: Perant Lortide c.c. 1885Colour: White / Red A/C: Insured / Std / NI / NASp. Reading 314884 T/Radio: Insured / Std / NI / NA

Eng/No: _____

C/No: VI-1A32 15AUC 282370Gen. Cond: Good / Fair / Poor / Burnt

Steering: Inorder / Jammed / Leaked / Burnt or

Brake: Inorder / Jammed / Leaked / Burnt or

Modl: NTT / S/Rlm / STD A/Rlm orTyre Size: F: 215/60R16

R: _____

BS / DUN / EXNOVA / GY / FS / LIZA / MIC / OHTSU / PIR / SUMI /

TOYO / YOKO or Giti

Front

R/Bal. 7 mmL/Bal. 7 mmD.O.A. 19/3/19

Survey held at _____

Des. of Damages: Frt / Rear / O/S / N/S / U/C / Rooftop or

The U/C / Chassis frame / Body Structure affected due to collision.

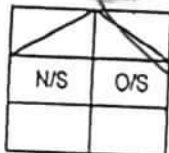

Date / Time

Action / Instruction

1 File pass to

11 Sep 85700 (Red: 43537.01:89%)

RECEIVED 02 APR 2019

2/4/2019

Date/Time, File Pass to?

12/4 Typist

Date/Time, File Return to?

2)

Report Format:

Lump Sum / I.B.I. (\$) 57007☐: Prell. Report☒: Final ReportDays Of Repair: 2

Resurvey No. of Trlp: _____

Add Fee: ☐: Site Insp (\$)☐: Interview (\$)☐: Tech Invs (\$)☐: Weekend (\$)Survey Fee: 300

Transportation:

S + RS. SI

Photos

Others

TOTAL

300
10

...CLAIM SUBFOLDER...(New Assignment)

CLAIM SUBFOLDER TRACKING

Case	Notified	Est Submitted	Adj Assigned	Adj Rpt	Adj Submitted	Ins Auth'd	Status
Main	22 Mar 2019		28 Mar 2019 16:17 Assign				New Assignment Cancel Case

Main

Reference

Claim Details

Documents

Show All

CLAIM SUBFOLDER DETAILS

Insured:	RAHIM BIN PARMAN, ID: S1166735Z, Tel: +6587990953, Email: SUNNYSIDEUP-@HOTAIL.COM		[Created by insurer]
Main Claimant:	TRANS-CAB SERVICES PTE LTD, Co. Reg. No.: 200303878K		
Vehicle Reg. No.:	SHD317X	Date of Loss:	19/03/2019 19:00 - :59 [36 Months and 15 Days From LTA Reg Date (Man Yr)]
Claim Type:	TP / 588249	Policy/Cover Note No.:	28694797AVW (Comprehensive) Coverage: 01/03/2019 - 29/02/2020
Vehicle Reg. No. (Insured):	SLA4486H	Policy No. (Claimant):	
		Excess:	S\$500.00
Repairer:	Trans-Cab Services Pte Ltd (HQ) 2 Ang Mo Kio Street 63, 569111 Ang Mo Kio - Tel: 62876666		
Handling Insurer:	MSIG Insurance (Singapore) Pte. Ltd. (HQ) - Tel: +65 6827 7888 ... [Handled by Pauline Tham - 6594 2545]		
Adjuster:	LKK Auto Consultants Pte Ltd (HQ) - Tel: 6256-3561 ... [Imm.Advice due 29/03/2019]		
Driver/Custodian (Insured):	RAHIM BIN PARMAN (63 / Male) , NRIC: S1166735Z, Tel: +6587990953 Email: SUNNYSIDEUP-@HOTAIL.COM		
Adj Asg. Remarks:	liability clear, car in. On WP.		

ASSOCIATED MAIL RECEIVED

There are no mail for this case.

View All

Compose Case Mail



ALL ASSOCIATED TASKS

Due Date	Priority	Type	Task Group	Subject	Handler	Assigned By	Completed On	Created On	Done?
No results.									

LKK Auto Consultants Pte Ltd (Co.Reg.No:199607198R)51 Ubi Ave 1 #01-25, Paya Ubi Industrial Park
Singapore 408933

Tel: 6256-3561 Fax: 6844-8805 Email: sur@lkkauto.com; assignments@lkkauto.com

To: MSIG Insurance (Singapore) Pte. Ltd.
4 Shenton Way
#21-01 SGX Centre 2
Singapore 068807From: LKK Auto Consultants Pte Ltd
51 Ubi Ave 1 #01-25
Paya Ubi Industrial Park
Singapore 408933

Attn: Pauline Tham

Date: 02 Apr 2019

Preliminary Advice

Insured Vehicle No	: SLA4486H	Accident Date	: 19/03/2019
TP Vehicle No	: SHD317X	Assignment Date	: 28/03/2019
Make	: RENAULT LATITUDE	Est. Duration of Repair	: 2.00
Date of Inspection	: 29/03/2019		
Inspection At	: TRANS-CAB SERVICES PTE LTD (HQ) 2 ANG MO KIO STREET 63 SINGAPORE 569111		

Point of Impact / General Description of Damages

The vehicle sustained impact / damages o/s front portion and parts claimed are consistent to the accident.

Repairer's Estimate (Gross)	:S\$	54,287.01
Revised Amount	:S\$	8,137.25
Check Items (Estimated)	:S\$	0.00
Total	:S\$	8,137.25
Lump Sum Repair	:S\$	

Total Loss Consideration

New for Old Value	:S\$
Pre-Accident Value	:S\$
COE / PARF Rebate	:S\$
Salvage Value	:S\$
Margin for Repair	:S\$

Remarks

- () The vehicle is economical/not economical for repair.
- (x) The above survey was conducted on a 'without prejudice' basis.

> Back to OneMotoring

Enquire PARF/COE Rebate for Registered Vehicle

Vehicle Owner Particulars	
Owner ID Type:	Company
Owner ID:	3878K
Vehicle Details	
Vehicle No.:	SHD317X
Vehicle to be Exported:	Yes
Intended Deregistration Date:	20 Mar 2019
Vehicle Make:	RENAULT
Vehicle Model:	LATITUDE 2.0L DCI AUTO D/AB 4DR
Primary Colour:	Red
Manufacturing Year:	2015
Engine No.:	M9R8839C002972
Chassis No.:	VF1ABL15AUC282370
Maximum Power Output:	127.0 kW (170 bhp)
Open Market Value:	\$19,998.00
Original Registration Date:	04 Mar 2016
First Registration Date:	04 Mar 2016
Transfer Count:	0
Actual ARF Paid:	\$19,998.00
Intended PARF Rebate Details	
PARF Eligibility:	Yes
PARF Eligibility Expiry Date:	03 Mar 2024
PARF Rebate Amount:	\$14,998.00
Intended COE Rebate Details	
COE Expiry Date:	03 Mar 2024
COE Category:	A - Car up to 1600cc & 97kW (130bhp)
COE Period(Years):	8
PQP Paid:	\$39,633.00
COE Rebate Amount:	\$24,525.00
Total Rebate Amount:	\$39,523.00
Message	
Please note that the 8-year COE for this vehicle cannot be further renewed. The vehicle must be de-registered upon COE expiry or when the vehicle reaches its statutory lifespan (if applicable), whichever is earlier.	

The information contained herein is correct as at 20 Mar 2019

OK

SINGAPORE ACCIDENT STATEMENT

IMPORTANT NOTICE

1. Please report correctly the details of the accident to speed up the claims process.
2. This Form must be completed by the Policyholder and/or the Authorised Driver.
3. Information provided must be as truthful and accurate as possible. Any wilful misrepresentation or withholding of material facts may allow insurance companies to repudiate policy liability.
4. The issue and acceptance of this Form by insurance companies is not an admission of policy liability on the part of the insurance companies.
5. **Any false reporting may be referred to the Police for investigation.**
6. This report will be forwarded by the insurers of the GIA Records Management Centre established by the General Insurance Association of Singapore (GIA) for archiving and that copies of this report will, for a fee, be made available upon application by interested parties.
7. By the lodgement of this report to the insurers, you hereby consent to the archiving of this report at the centre and to copies of the report being made available aforesaid.

ACCIDENT STATEMENT

Date Of Report	20/03/2019 10:49
Date Of Accident	19/03/2019 19:30
Exact Location Of Accident	TUAS ROAD
Country/State of Loss	SINGAPORE

DETAILS OF OWN VEHICLE

Vehicle Registration Number	SHD317X
-----------------------------	---------

Insured/Policyholder

Name Of Registered Owner	TRANS-CAB SERVICES PTE LTD
Co Reg No	200303878K
Email Address	CLAIMS@TRANSCAB.COM.SG
Mobile Phone No	
Alternative Phone No	OFFICE-62876666

Vehicle Particulars

Manufacturer	RENAULT
Model	LATITUDE-2.0 L (A)
Exact Purpose for which vehicle was being used at time of accident	HIRE AND REWARD
Are you claiming under your own insurance policy for repair to your vehicle?	NO
If No, Please state action to be taken	THIRD PARTY
Vehicle Category	TAXI

Insurance Company

Name of Insurance Company	AXA INSURANCE PTE LTD
Type Of Coverage	THIRD PARTY
Fleet Policy	YES
Policy Number	VPX/P1680520
Cover Note Number	

Driver

Name of Driver	TOH WEI BENG
NRIC No	S7510908C
Date Of Birth	27/04/1975
Occupation	OUTDOOR
Date Of Driving Pass	05/05/1995
Driving Experience	23 YEARS AND 10 MONTHS
Gender	MALE
Mobile Number	(LOCAL) +65-97638655
Fax Number	
Contact Number	
E-Mail Address	NOEMAIL

Address	BLK 408 CHOA CHU KANG AVENUE 3 #03-301
Postcode	680408
Was driver an employee of the Insured's Company	NO
If No, Relationship of the Driver with the Insured	OTHER - HIRER
Vehicle Registration Number of Driver's Own Vehicle	-
	-
	-
Insurance Company of Driver's Own Vehicle	-
	-
	-

General Information of the Accident

Type Of Accident	SIDE SWIPE
Weather Conditions	CLEAR
Road Surface	DRY

Other Information

Was any foreign vehicle involved in this accident?	NO
Number of vehicles (including own vehicle) involved in the accident	2
Was any body injured in the Accident?	YES
Was any injured conveyed to hospital by ambulance?	YES
Was any other material or property damaged?	YES
I have been approached by unknown person(s) soliciting/offering accident claims assistance.	NO
Number of Passengers (Including Driver)	2
Passenger 1	NAME: : UNKNOWN GENDER: : MALE

Details of Police Action

Was the accident reported to the police?	YES
If Yes, Please state which Police Station	
Police Station Name	BISHAN NEIGHBOURHOOD POLICE CENTRE
Police Station Address	ROAD: 20 BISHAN STREET 23 , POSTCODE: 579757 , COUNTRY: SINGAPORE
Police Station Contact	TEL NO: 1800-5529999 - FAX NO: 65561905
Was notice of intended Prosecution given?	NO
If Yes, against whom?	

Circumstances of Accident

Please see the attach Police Report T/20190320/2030.

Attachment(s)

Are accident photos available for attachment?	YES
Was there any video captured by Car Camera?	YES
Remarks/ Reasons:	FILE TOO BIG
Was there any audio recorded?	NO

DETAILS OF OTHER VEHICLE PROPERTY 1

Vehicle Registration Number	SLA4486H
Vehicle Make/Model/Colour	
Details Of Properties	
Vehicle Category	PRIVATE CAR
Name of Driver	
NRIC/Passport Number	

Contact Number
Address
Postcode
Insurance Company Name
Nature Of Damage
No. Of Passenger (Including Driver)

DETAILS OF INJURED PERSON 1

Name	TOH WEI BENG
Approximate Age	
Injuries Sustain	
Injured person in which vehicle?	SHD317X
Were seat belts worn?	YES
Was this injured conveyed to hospital by ambulance?	YES
Address	
Postcode	

Sketch Plan Pg. 1

SKETCH PLAN

IMPORTANT NOTICE

1. Please report correctly the details of the accident to speed up the claims process.
2. This Form must be completed by the Policyholder and/or the Authorised Driver.
3. Information provided must be as truthful and accurate as possible. Any wilful misrepresentation or withholding of material facts may allow Insurance companies to repudiate policy liability.
4. The issue and acceptance of this Form by insurance companies is not an admission of policy liability on the part of the insurance companies.
5. Any false reporting may be referred to the Police for investigation.
6. The report will be forwarded by the insurers of the GIA Records Management Centre established by the General Insurance Association of Singapore (GIA) for archiving and that copies of this report will for a fee be made available upon application by Interested parties.
7. By the lodgment of this report to the Insurers, you hereby consent to the archiving of this report at the centre and to copies of the report being made available aforesaid.
8. **Consent under the Personal Data Protection Act (PDPA)**

I understand, acknowledge, agree and consent that:

- (a) My insurer, my workshop and the General Insurance Association of Singapore ("GIA") may/are permitted to collect, use, disclose and/or process my personal data/personal information set out in this [form] and any other personal information provided by me or possessed by my insurer (collectively the "Personal Information") and disclose and transfer such Personal Information to all insurer(s) who have insured vehicle(s) involved in this accident (all insurer(s) who have insured vehicle(s) involved in this accident shall be collectively referred to as the "Insurers"), the Insurers' lawyers/law firms, the Monetary Authority of Singapore and any relevant government agency/authority (such as the police), for the purpose(s) of:
 - (i) processing, handling and/or dealing with my claims including the settlement of the claims and any necessary investigations relating to the claims;
 - (ii) investigating the accident and/or my claims;
 - (iii) carrying out and/or dealing with my instructions or responding to any enquiries by me;
 - (iv) administering my claims (including the mailing of correspondence, statements, invoices, reports or notices to me, which could involve disclosure of certain personal data about me to bring about delivery of the same as well as on the external cover of envelopes/mail packages); and/or
 - (v) complying with applicable law in administering, processing, handling and/or dealing with my claims.(collectively the "Purposes")
- (b) all insurer(s) who have insured vehicle(s) involved in this accident and the Insurers' lawyers/law firms, may/are permitted to collect, use, disclose and/or process my Personal Information for one or more of the above Purposes; and
- (c) my Personal Information may/can be disclosed by any of the Insurers and/or GIA to their third party service providers or agents(including their lawyers/law firms), which may be sited outside of Singapore, for one or more of the above Purposes.
- (d) my Personal Information will also be collected and used to compile claims history for the purpose of fraud detection, investigation and management in present and all future claims.
- (e) the information so collected under (d) above may be shared / disclosed:
 - (i) to all insurers and/or any other third parties that assist in evaluating, investigating, controlling or managing fraud, regulators, law enforcement and government agencies as reasonably required for the purposes stated, or
 - (ii) for complying with requirements under any regulations, laws or court orders.

Policyholder's Signature
Date & Time:



Driver's Signature
(If driver is not the policyholder)
Date & Time:

Amanda

Reporting Centre Personnel's Signature
Name:
NRIC/FIN No.:

Sketch Plan #2 Pg. 1

SKETCH PLAN

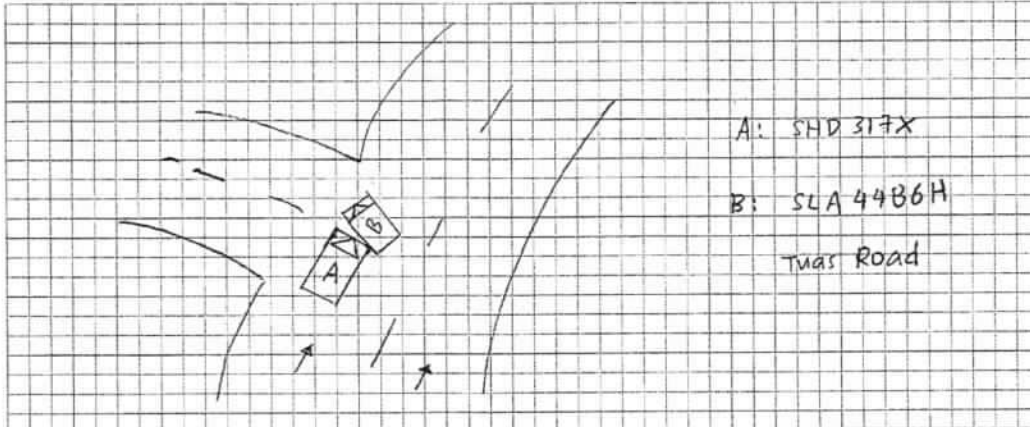

DESCRIBE CIRCUMSTANCES OF THE ACCIDENT

Please see the attach police report

DECLARATION

I/We declare the foregoing particulars are true in every respect.

Policyholder's Signature
Date & Time:

[Signature]

Driver's Signature
(If driver is not the policyholder)
Date & Time:

Amanda

Reporting Centre Personnel's Signature
Name:
NRIC/FIN No.:

Police Report Pg. 1



**SINGAPORE
POLICE FORCE**



T/20190320/2030

Police Station Of Origin:
Bishan N.P.C
20 Bishan Street 23 SINGAPORE 579757
Tel No: 1800-5529999

1 of 3

Report No. T/20190320/2030

REPORT OF A TRAFFIC ACCIDENT

Date/Time Report Made: 20/03/2019 10:19		Vide Report No.:		Station Diary No.: 16	
Informant's Particulars					
Name of Informant: TOH WEI BENG			Address: APT BLK 408 CHOA CHU KANG AVENUE 3 #03-301 SINGAPORE 680408		
ID Type / ID No.: NRIC NO / S7510908C			Contact No.: Home/Office: Mobile: 97638655		
Nationality: SINGAPORE CITIZEN			Email:		
Sex: Male	Age: 43	Date of Birth: 27/04/1975	Type of Informant: Driver		
Race: Chinese			Language: English		Institution / School Name:
Occupation: Taxi driver			Driving Licence Information: Class: 2B,3,4 Date of Expiry:		

General Information of the Accident

Type of Accident:	Injury Conveyed By Ambulance	Drink Drive: No	Date/Time of Accident: 19/03/2019 19:30	Type of Location: Roundabout
Location: Along Road 1 TUAS ROAD				
Tuas Rd heading towards AYE, at the roundabout				
Weather: Clear		Road Surface: Dry		Road Speed Limit:
Traffic Flow: One Way		Traffic Control: Not Controlled		Traffic Volume: Light
Type of Collision: Between Moving Vehicles - Head To Side				Anyone conveyed by ambulance: Yes

Details of Vehicle Involved

Vehicle No.	Type	Make	Model	Color	Condition	No of Passenger
SHD317X	Car	RENAULT	LATITUDE 2.0L DCI AUTO D/AB 4DR			1
SLA4486H	Car	VOLKSWAGO N	GOLF 1.2 TSI AT 5G12BZ			0

Police Report Pg. 1



**SINGAPORE
POLICE FORCE**



T/20190320/2030

2 of 3

Report No. T/20190320/2030

Police Station Of Origin:
Bishan N.P.C
20 Bishan Street 23 SINGAPORE 579757
Tel No: 1800-5529999

CONTINUATION OF REPORT

Details of Person Involved			
Any Pedestrian Involved: No			
No. of Pedestrians Injured: NIL		Use of Pedestrian Crossing: NA	
Driver			
Name	TOH WEI BENG	ID No.	S7510908C
Related Vehicle	SHD317X (Car)	Contact No.	97638655
Hospital/Clinic	NG TENG FONG GENERAL HOSPITAL	Class of Driving Licence & Expiry Date	Class: 2B,3,4 Date of Expiry: NIL
Date Treatment	19/03/2019	Date Discharge	19/03/2019
No. of Days granted Medical Leave	04	Degree of Injury	Slight

Brief Details.

On the above mentioned date and time, I was driving my vehicle SHD317X along the roundabout of Tuas Rd heading towards AYE direction. I was driving along the second lane (Left Side) at the point of time. As I was driving past the exit to PIE, another vehicle SLA4486H suddenly cut into my lane from my right, towards PIE. I was unable to stop in time and collided onto the left portion of the said vehicle after sounding my vehicle's horn. Subsequently, we shifted our vehicles to the side of the road. My passenger did not required any medical attention and had left the scene by taking another taxi. As I felt unwell, I called for ambulance services and was subsequently conveyed to Ng Teng Fong Hospital. Traffic police came to scene however I do not know what is the incident number as I was not given any case card before I was conveyed.

I have already sent the video footage to the investigation officer who had contacted me on 19/03/2019. I am issued with a 4 days MC by the hospital and I am lodging the report to facilitate insurance claims.

Police Report Pg. 1



**SINGAPORE
POLICE FORCE**



T/20190320/2030

Police Station Of Origin:
Bishan N.P.C
20 Bishan Street 23 SINGAPORE 579757
Tel No: 1800-5529999

3 of 3
Report No. T/20190320/2030

CONTINUATION OF REPORT

Sketch Plan

Informant is not able to provide sketch plan

IMPORTANT: Please attach a copy of your vehicle's Insurance Certificate to this report. If you don't have the certificate with you now, please fax a copy to 65474885 stating the report number as reference.

Signature Of Officer Recording The Report: E / Sgt 2 PUA JIAN YAN, JEREMIAH	Signature Of Informant:
Signature Of Interpreter: Not applicable	Date/Time: 20/03/2019 10:19
Officer In Charge Of Case: TP / GIT / Sgt 2 LEE MING CAI Contact No: 65476960	Classification Of Case:
 NP168 SIGNATURE	SN 051

Trans-cab Auto Services Pte Ltd

No. 2 Ang Mo Kio Street 63 Singapore 569111

Tel No. : 6287 6666 Fax No. : 6257 1330

CO./GST Reg. No. 201019626G

SHD 317X

AAD1903-154

Not Authored
1/4/19 11/19 857006

Vehicle No.:

Chassis No.:

Vehicle Make:

Vehicle Model:

Date of Accident :

Third Party Insurer :

Date of Registration :

SHD 317X

VF1ABL15AUC282370

RENAULT

LATITUDE

19.3.2019

MSIG

4/3/2016

PART**LIST**

1	1	BUMPER COVER FRT	\$	CM	1,259.42	✓
2	1	BUMPER SPOILER FRT	\$	DIY	181.75	✓
3	1	BUMPER ABSORBER FRT	\$	CM	394.68	✓
4	1	BUMPER RETAINER FRT LH	\$	DIY	151.41	✓
5	1	BUMPER SUPPORT FRT	\$	SL	123.88	X
6	1	BUMPER RETAINER FRT RH	\$	CM	150.77	✓
7	1	BUMPER SUPPORT FRT	\$	CM	123.88	✓
8	1	BUMPER UNDERTRAY FRT	\$	SL	472.83	X
9	1	BUMPER GRILLE LOWER FRT	\$	SL	266.80	X
10	1	BUMPER FOG LAMP GRILLE LH	\$	SL	207.21	X
11	1	BUMPER FOG LAMP GRILLE RH	\$	DIY	207.21	✓
12	1	BUMPER BEAM FRT	\$	B	914.08	✓
13	1	TOW COVER FRT	\$	SL	28.61	X
14	1	RADIATOR GRILLE	\$	myum	1,707.78	X
15	1	RADIATOR GRILLE BADGE 'RENAULT'	\$	MC	225.36	✓
16	1	RADIATOR GRILLE FRAME	\$	SL	1,353.75	X
17	1	FRAME FULL SUPPORT PANEL	\$	SL	615.90	X
18	1	FRAME FULL SUPPORT BRACKET	\$	R	89.79	X
19	1	FRONT BRACE PANEL	\$	R	177.22	X
20	1	HORN	\$	SL	314.17	X
21	1	HORN BRACKET	\$	R	40.45	X
22	1	HEADLAMP RH	\$	myum	1,184.43	✓
23	1	HEADLAMP HARNESS	\$	SL	928.29	} X
24	1	HEADLAMP PANEL FRT RH	\$	R	152.15	
25	1	BONNET	\$	R	1,941.63	
26	1	BONNET INSULATOR	\$	SL	405.73	
27	1	BONNET STRUT LH	\$	SL	88.61	
28	1	BONNET STRUT RH	\$	SL	88.61	} X
29	1	BONNET HINGE LH	\$	R	348.31	

Trans-cab Auto Services Pte Ltd

AAD1903-154

No. 2 Ang Mo Kio Street 63 Singapore 569111

Tel No. : 6287 6666 Fax No. : 6257 1330

CO./GST Reg. No. 201019626G

SHD 317X

30	1	BONNET HINGE RH	\$	348.31	X
31	1	BONNET LOCK	\$	305.48	X
32	1	BONNET CABLE	\$	119.19	X
33	1	BONNET CABLE COVER	\$	161.03	X
34	1	BONNET SEAL OUTER	\$	92.36	X
35	1	BONNET SEAL INNER	\$	157.28	X
36	1	FENDER PANEL FRT RH	\$	783.83	✓
37	1	WHEELARCH FRT RH	\$	278.84	✓
38	1	FENDER BRACKET LOWER RH	\$	15.79	} X
39	1	FENDER INSULATOR RH	\$	130.84	
40	1	FENDER PANEL INNER FRT RH	\$	1,693.77	
41	1	FENDER PANEL REINFORCEMENT FRT RH	\$	1,096.22	
42	1	WHEEL HOUSING PANEL FRT RH	\$	5,173.47	
43	1	TURBO DUCT	\$	1,027.80	
44	1	A/C HEATER VALVE	\$	484.50	
45	1	SUBFRAME OUTER FRT	\$	2,652.45	
46	1	SUBFRAME BRACKET OUTER LH	\$	92.36	
47	1	SUBFRAME BRACKET OUTER RH	\$	92.36	
48	1	ENGINE UNDERTRAY	\$	564.98	
49	1	A/C CONDENSER	\$	2,020.37	
50	1	A/C CONDENSER GARNISH LH UPPER	\$	39.67	
51	1	A/C CONDENSER GARNISH RH UPPER	\$	39.67	
52	1	A/C CONDENSER GARNISH LH	\$	58.81	
53	1	A/C CONDENSER GARNISH RH	\$	59.60	
54	1	A/C PIPE CONDENSER TO COMPRESSOR	\$	208.39	} X
55	1	A/C PIPE CONDENSER TO EXPENSION VALVE	\$	658.72	
74	1	A/C PIPE COMPRESSOR	\$	334.29	
75	1	A/C PIPE	\$	658.72	
76	1	A/C COMPRESSOR	\$	2,684.61	
77	1	AIR COOLER	\$	792.60	
78	1	AIR INTERCOOLER HOSE (LONG)	\$	1,014.13	
79	1	AIR INTERCOOLER HOSE (Short)	\$	375.14	
80	1	TRANSMISSION COOLER	\$	1,219.30	
81	1	TRANSMISSION COOLER PAD	\$	17.96	
82	1	RADIATOR	\$	1,202.20	} X
83	2	RADIATOR STUD UPPER	\$	14.41	
84	2	RADIATOR BUSH UPPER	\$	50.12	
85	2	RADIATOR MTG LOWER	\$	55.85	

Trans-cab Auto Services Pte Ltd**AAD1903-154**

No. 2 Ang Mo Kio Street 63 Singapore 569111

Tel No. : 6287 6666 Fax No. : 6257 1330

CO./GST Reg. No. 201019626G

SHD 317X

86	1	RADIATOR FAN COWLING	\$	<i>Sm</i>	820.54	✓
87	1	RADIATOR FAN MOTOR LH	\$	<i>Sm</i>	967.36	X
88	1	RADIATOR FAN MOTOR RH	\$	<i>Sm</i>	1,479.46	X
89	1	RADIATOR TANK	\$	<i>Det</i>	324.62	✓
90	1	RADIATOR HOSE UPPER	\$	<i>Sm</i>	240.56	X
91	1	RADIATOR HOSE LOWER	\$	<i>Sm</i>	491.18	X
92	1	RADIATOR TANK HOSE	\$	<i>Sm</i>	61.18	X

TOTAL	\$	45,305.01
10%	\$	4,530.50
	\$	40,774.51

Specical Nett

1	1SET	RADIATOR GRILLE FRAME CLIP	\$	<i>nn</i>	52.00	✓
2	1SET	BUMPER CLIP FRT	\$	<i>nn</i>	66.00	✓
3	1	BUMPER BRACKET CLIP FRT LH	\$	<i>nn</i>	12.00	} X
4	1	BUMPER SUPPORT CLIP FRT LH	\$	<i>nn</i>	10.50	
5	1	BUMPER BRACKET CLIP FRT RH	\$	<i>nn</i>	12.00	
6	1	BUMPER SUPPORT CLIP FRT RH	\$	<i>nn</i>	10.50	
7	1	TOW COVER FRT	\$	<i>Sm</i>	14.50	
8	1SET	RADAIOR GRILLE SCREW	\$	<i>nn</i>	16.00	
9	1SET	BUMPER GRILLE LOWER CLIP	\$	<i>nn</i>	69.00	
10	1SET	FRAME FULL SUPPORT PANEL CLIP	\$	<i>nn</i>	70.00	
11	2	FRAME FULL SUPPORT PANEL NUT	\$	<i>nn</i>	20.00	
12	2	FRAME FULL SUPPORT PANEL STUD	\$	<i>nn</i>	30.00	
13	1	Windscreen moulding	\$	<i>nn</i>	100.00	
14	1	FRONT NUMBER PLATE WITH HOLDER	\$	<i>Sm</i>	200.00	

TOTAL	\$	682.50
TOTAL PARTS	\$	41,457.01

Panel beating, knocking and straightening the
necessary portion, remove and renewal of parts,
adjust and realign the same

\$ 4,000.00 *4000*

Towing Fees.

\$ 120.00 *500*

Trans-cab Auto Services Pte Ltd**AAD1903-154**

No. 2 Ang Mo Kio Street 63 Singapore 569111

Tel No. : 6287 6666 Fax No. : 6257 1330

CO./GST Reg. No. 201019626G

SHD 317X

To apply paint protection system (PPS) maintain and enhancement	\$	nn 380.00 X
Putty and spray painting of the affected portion.	\$	4,000.00 4401
To rust-proofing of the affected areas.	\$	170.00 301
To remove and refit interior fittings, trimings, garnish, fittings and other, to enable repair.	\$	nn 380.00 X
To check steering geometry and computer wheel alignment	\$	nn 220.00 X
To pull and jack out chassis frame and correct it to symmetrical position with the aid of hydraulic pneumatic jack.	\$	nn 380.00 X
Labour charge to mount and dismount vehicle on jig bench, to facilitate repair.	\$	nn 380.00 X
To lift-up engine with gear box and refit.	\$	nn 440.00 X
To remove and renew power steering pump, oil cooler pipe and final checking and testing.	\$	nn 440.00 X
To remove and refit air bag system and reset.	\$	nn 480.00 X
To drop diesel tank, pipes, hoses to facilitate bodywork repair, final checking and testing.	\$	nn 380.00 X
To vacuum, replace, refix and recharge air condenser	\$	nn 380.00 X
To replace, refix and top up coolant for radiator	\$	nn 170.00 X

Trans-cab Auto Services Pte Ltd**AAD1903-154**

No. 2 Ang Mo Kio Street 63 Singapore 569111

Tel No. : 6287 6666 Fax No. : 6257 1330

CO./GST Reg. No. 201019626G

SHD 317X

To vacuum, replace, refix and recharge Air
Intercooler

\$ *nn* 170.00 X

To Transfer Of Fender Fittings, Attachments And
Perform Water Seepage Test.

\$ *nn* 170.00 X

To Transfer Of Bonnet Fittings, Attachments And
Perform Water Seepage Test.

\$ *nn* 170.00 X

TOTAL \$ 12,830.00

Over All Total \$ 54,287.01

Repair Days (Lump Sum)~~20 days~~*2 days*

LKK Auto Consultants hence notify
the Repairer of the following:

- To resurvey before/after spray painting
- To display damaged part(s) during resurvey
- Parts prices are subject to confirmation
- Third party survey is on a "Without Prejudice" basis
- No illegal modification(s) is allowed
- Supplementary item(s) must be resurveyed and
is subject to final approval from Insurance Company

Acknowledged by Repairer

Signature:

Date:

...CLAIM SUBFOLDER...(Pending for Survey Report)

CLAIM SUBFOLDER TRACKING							
Case	Notified	Est Submitted	Adj Assigned	Adj Rpt	Adj Submitted	Ins Auth'ed	Status
Main	22 Mar 2019		28 Mar 2019 16:17 Edit Adj Rpt	S\$5,700.00 Edit Estimates	S\$5,700.00 View Rpt		Pending for Survey Report Cancel Case

Main	Reference	Claim Details	Documents	Show All					
CLAIM SUBFOLDER DETAILS		[Created by insurer]							
Insured:	RAHIM BIN PARMAN, ID: S1166735Z, Tel: +6587990953, Email: SUNNYSIDEUP-@HOTAIL.COM								
Main Claimant:	TRANS-CAB SERVICES PTE LTD, Co. Reg. No.: 200303878K								
Vehicle Reg. No.:	SHD317X	Date of Loss:	19/03/2019 19:00 - :59 [36 Months and 15 Days From LTA Reg Date (Man Yr)]						
Claim Type:	TP / 588249	Policy/Cover Note No.:	28694797AVW (Comprehensive) Coverage: 01/03/2019 - 29/02/2020						
Vehicle Reg. No. (Insured):	SLA4486H	Policy No. (Claimant):							
		Excess:	S\$500.00						
Repairer:	Trans-Cab Services Pte Ltd (HQ) 2 Ang Mo Kio Street 63, 569111 Ang Mo Kio - Tel: 62876666								
Handling Insurer:	MSIG Insurance (Singapore) Pte. Ltd. (HQ) - Tel: +65 6827 7888 ... [Handled by Pauline Tham - 6594 2545]								
Adjuster:	LKK Auto Consultants Pte Ltd (HQ) - Tel: 6256-3561 ... [Handled by KENNETH KONG] ... [Final Rpt due 27/04/2019]								
Driver/Custodian (Insured):	RAHIM BIN PARMAN (63 / Male) , NRIC: S1166735Z, Tel: +6587990953 Email: SUNNYSIDEUP-@HOTAIL.COM								
Adj Asg. Remarks:	liability clear. car in. On WP.								
ASSOCIATED MAIL RECEIVED View All Compose Case Mail									
There are no mail for this case.									
ALL ASSOCIATED TASKS View All Search Tasks Create New Task Complete									
Due Date	Priority	Type	Task Group	Subject	Handler	Assigned By	Completed On	Created On	Done?
No results.									

Claim Documents

***SHD317X (588249)**
[SLA4486H]
TP
TRANS-CAB SERVICES PTE LTD
Mar 19 2019 7:00PM
[RAHIM BIN PARMAN]
Trans-Cab Services Pte Ltd

[Upload Documents](#)
[Upload Photos](#)
[Compose New Letter](#)

View
[View In Browser](#)

Assessment Reports				1 per page	<input checked="" type="checkbox"/>
No	Finalized On			Thumbnail	Print
1	27/03/19 19:28	MSIG Insurance (Singapore) Pte. Ltd. (HQ) Accident Statement From:OD - Reg. No: SLA4486H, Claimant: RAHIM BIN PARMAN		Load HTM	
1	02/04/19 09:54	LKK Auto Consultants Pte Ltd (HQ) Adjuster Immediate Advice		Load HTM	

Photos/Images				3 per page	<input checked="" type="checkbox"/>
No	Relabel/Reorder			Thumbnail	Print
1	02/04/19 09:39	LKK Auto Consultants Pte Ltd (HQ) General View		Load JPG	<input checked="" type="checkbox"/>
2	02/04/19 09:39	General View		Load JPG	<input checked="" type="checkbox"/>
3	02/04/19 09:39	General View		Load JPG	<input checked="" type="checkbox"/>
4	02/04/19 09:39	General View		Load JPG	<input checked="" type="checkbox"/>
5	02/04/19 09:39	General View		Load JPG	<input checked="" type="checkbox"/>
6	02/04/19 09:39	General View		Load JPG	<input checked="" type="checkbox"/>
7	02/04/19 09:39	General View		Load JPG	<input checked="" type="checkbox"/>
8	02/04/19 09:39	General View		Load JPG	<input checked="" type="checkbox"/>
9	02/04/19 09:39	General View		Load JPG	<input checked="" type="checkbox"/>
10	02/04/19 09:39	General View		Load JPG	<input checked="" type="checkbox"/>
11	02/04/19 09:39	General View		Load JPG	<input checked="" type="checkbox"/>
12	02/04/19 09:39	General View		Load JPG	<input checked="" type="checkbox"/>
13	02/04/19 09:39	General View		Load JPG	<input checked="" type="checkbox"/>

Documentation				1 per page	<input checked="" type="checkbox"/>
No	Finalized On			Thumbnail	Print
1	28/03/19 09:07	MSIG Insurance (Singapore) Pte. Ltd. (HQ) SHD317X - TP report		Load PDF	
2	28/03/19 09:18	TP PRI NOTICE and ESTIMATE		Load PDF	

Documents Checklist

DOCUMENTS CHECKLIST
[Reset](#)
[Save](#)
[Print](#)

There are no document checklists configured.

Our Checklist Remarks - LKK Auto Consultants Pte Ltd (HQ)

Show Remarks To: ☐ Handling Insurer
 Note: Remarks are private unless you show it to other parties.

LKK Auto Consultants Pte Ltd (Co.Reg.No:199607198R)

51 Ubi Ave 1 #01-25, Paya Ubi Industrial Park

Singapore 408933

Tel: 6256-3561 Fax: 6844-8805 Email: sur@lkkauto.com;assignments@lkkauto.com

VEHICLE DAMAGE INSPECTION REPORT

Our File No: CS/MSG19005589/KTD3E2

Date: 06/05/2019

REFERENCE

Handling Insurer: MSIG Insurance (Singapore) Pte. Ltd.

Policy No: 28694797AVW

Claimant Vehicle No : SHD317X

Insured Vehicle No : SLA4486H

Date of Loss: 19/03/2019

Nature of Claim: TP

Claim No: 588249

DESCRIPTION & IDENTIFICATION OF VEHICLE

Reg No: SHD317X

Make & Model: RENAULT LATITUDE, 2.0 L DCI AUTO D/AB 4DR (A)

Engine No: M9R8839C002972

Reg. Date: 04/03/2016 (Man. Year: 2015)

Chassis No: VF1ABL15AUC282370

Colour: Metallic White/Red

Odometer: 314884 km

Engine Capacity: 1995 cc

Market Value/New Car Price: N/A

Sum Insured (S\$): Market Value/New Car Price

CONDITION OF VEHICLE AT THE TIME OF SURVEY

General Condition: Steering (Serviceable): Yes Footbrake (Serviceable): Yes

Handbrake (Serviceable): Yes Engine Modification: No Pre-accident Condition:

CONDITION OF TYRES

Front Tyre Size: 215/60 R16

Rear Tyre Size: 215/60 R16

Front Left Side: Giti 7 mm

Rear Left Side: Giti 7 mm

Front Right Side: Giti 7 mm

Rear Right Side: Giti 7 mm

The above values represent the remaining tyre treads depth

COST OF CLAIMS	Repairer's	Adjuster's	Difference	Diff %
Parts	41,457.03	7,217.25	34,239.78	82.59
Miscellaneous Items	0.00	0.00	0.00	
Labour	12,830.00	920.00	11,910.00	92.83
Paintwork Labour	0.00	0.00	0.00	
Towing	0.00	0.00	0.00	
Calculated Gross Total (S\$)	54,287.03	8,137.25	46,149.78	85.01
Approved Total (Overridden) (S\$)		5,700.00		
(S\$)	54,287.03	5,700.00	48,587.03	89.50
+ GST 7.00/7.00% (S\$)	3,800.09	399.00	3,401.09	89.50
Nett Amount (S\$)	58,087.12	6,099.00	51,988.12	89.50

INSPECTION

Date of Assignment: 28/03/2019

Date Inspected: 29/03/2019 Inspected At:

Trans-Cab Services Pte Ltd (HQ)

2 Ang Mo Kio Street 63

Singapore 569111

Estimated Period of Repair: 2.0 days

Adjuster: KENNETH KONG**Manager:** DENISE TAY KWEE CHENG

NOTE: This report represents our findings at the time and place of inspection stated herein. Such inspection has been carried out to the best of our knowledge and ability but any other liability under any other circumstances is hereby expressly excluded.

REPAIR DETAILS

Reference		
Part Source:	MRM-SG	Version: 1.0 (Last Synchronised: 06 May 2019)
Parts:	143	RENAULT LATITUDE 2.0 L DCI AUTO D/AB 4DR (A) (Catalogue:Merimen Singapore 1.0)
Labour:	Repairer's	(Price-denominated Standard List)
Print Code:	(Unsubmitted, no print-code for SHD317X)	
Validity:	These estimates are valid only if they contain the print code (above) on all estimate pages, running page numbers with the END OF ESTIMATES marker on the last estimate page	
Further Info:	Items/values not in reference catalogue are prefixed with an asterisk *.	

Recommended Parts

No.	Qty	Part No.	Particulars	Condition	Repairer's	Amount
1	1		*BUMPER COVER FRT	Cracked	1,259.42 FL	*1,259.42 FL
2	1		*BUMPER SPOILER FRT	Distorted	181.75 FL	*181.75 FL
3	1		*BUMPER ABSORBER FRT	Cracked	394.68 FL	*394.68 FL
4	1		*BUMPER RETAINER FRT LH	Distorted	151.41 FL	*151.41 FL
5	1		*BUMPER SUPPORT FRT	Serviceable	123.88 FL	*- FL
6	1		*BUMPER RETAINER FRT RH	Cracked	150.77 FL	*150.77 FL
7	1		*BUMPER SUPPORT FRT	Cracked	123.88 FL	*123.88 FL
8	1		*BUMPER UNDERTRAY FRT	Serviceable	472.83 FL	*- FL
9	1		*BUMPER GRILLE LOWER FRT	Serviceable	266.80 FL	*- FL
10	1		*BUMPER FOG LAMP GRILLE LH	Serviceable	207.21 FL	*- FL
11	1		*BUMPER FOG LAMP GRILLE RH	Missing	207.21 FL	*207.21 FL
12	1		*BUMPER BEAM FRT	Bent	914.08 FL	*914.08 FL
13	1		*TOW COVER FRT	Serviceable	28.61 FL	*- FL
14	1		*RADIATOR GRILLE	Mtg Cracked	1,707.78 FL	*1,707.78 FL
15	1		*RADIATOR GRILLE BADGE RENAULT	Necessary	225.36 FL	*225.36 FL
16	1		*RADIATOR GRILLE FRAME	Serviceable	1,353.75 FL	*- FL
17	1		*FRAME FULL SUPPORT PANEL	Serviceable	615.90 FL	*- FL
18	1		*FRAME FULL SUPPORT BRACKET	Repair	89.79 FL	*- FL
19	1		*FRONT BRACE PANEL	Repair	177.22 FL	*- FL
20	1		*HORN	Serviceable	314.17 FL	*- FL
21	1		*HORN BRACKET	Repair	40.45 FL	*- FL
22	1		*HEADLAMP RH	Mtg Cracked	1,184.43 FL	*1,184.43 FL
23	1		*HEADLAMP HARNESS	Serviceable	928.29 FL	*- FL
24	1		*HEADLAMP PANEL FRT RH	Repair	152.15 FL	*- FL
25	1		*BONNET	Repair	1,941.63 FL	*- FL
26	1		*BONNET INSULATOR	Serviceable	405.73 FL	*- FL
27	1		*BONNET STRUT LH	Serviceable	88.61 FL	*- FL
28	1		*BONNET STRUT RH	Serviceable	88.61 FL	*- FL
29	1		*BONNET HINGE LH	Repair	348.31 FL	*- FL
30	1		*BONNET HINGE RH	Repair	348.31 FL	*- FL
31	1		*BONNET LOCK	Repair	305.48 FL	*- FL
32	1		*BONNET CABLE	Serviceable	119.19 FL	*- FL
33	1		*BONNET CABLE COVER	Serviceable	161.03 FL	*- FL
34	1		*BONNET SEAL OUTER	Serviceable	92.36 FL	*- FL
35	1		*BONNET SEAL INNER	Serviceable	157.28 FL	*- FL
36	1		*FENDER PANEL FRT RH	Bent	783.83 FL	*783.83 FL
37	1		*WHEELARCH FRT RH	Torn	278.84 FL	*278.84 FL
38	1		*FENDER BRACKET LOWER RH	Serviceable	15.79 FL	*- FL
39	1		*FENDER INSULATOR RH	Serviceable	130.84 FL	*- FL

Report was unsubmitted during this print-out.

No.	Qty	Part No.	Particulars	Condition	Repairer's	Amount
40	1		*FENDER PANEL INNER FRT RH	Repair	1,693.77 FL	*- FL
41	1		*FENDER PANEL REINFORCEMENT FRT RH	Repair	1,096.22 FL	*- FL
42	1		*WHEEL HOUSING PANEL FRT RH	Repair	5,173.47 FL	*- FL
43	1		*TURBO DUCT	Serviceable	1,027.80 FL	*- FL
44	1		*A/C HEATER VALVE	Serviceable	484.50 FL	*- FL
45	1		*SUBFRAME OUTER FRT	Serviceable	2,652.45 FL	*- FL
46	1		*SUBFRAME BRACKET OUTER LH	Repair	92.36 FL	*- FL
47	1		*SUBFRAME BRACKET OUTER RH	Repair	92.36 FL	*- FL
48	1		*ENGINE UNDERTRAY	Serviceable	564.98 FL	*- FL
49	1		*A/C CONDENSER	Serviceable	2,020.37 FL	*- FL
50	1		*A/C CONDENSER GARNISH LH UPPER	Serviceable	39.67 FL	*- FL
51	1		*A/C CONDENSER GARNISH RH UPPER	Serviceable	39.67 FL	*- FL
52	1		*A/C CONDENSER GARNISH LH	Serviceable	58.81 FL	*- FL
53	1		*A/C CONDENSER GARNISH RH	Serviceable	59.60 FL	*- FL
54	1		*A/C PIPE CONDENSER TO COMPRESSOR	Serviceable	208.39 FL	*- FL
55	1		*A/C PIPE CONDENSER TO EXPENSION VALVE	Serviceable	658.72 FL	*- FL
56	1		*A/C PIPE COMPRESSOR	Serviceable	334.29 FL	*- FL
57	1		*A/C PIPE	Serviceable	658.72 FL	*- FL
58	1		*A/C COMPRESSOR	Serviceable	2,684.61 FL	*- FL
59	1		*AIR COOLER	Serviceable	792.60 FL	*- FL
60	1		*AIR INTERCOOLER HOSE (LONG)	Serviceable	1,014.13 FL	*- FL
61	1		*TRANSMISSION COOLER	Serviceable	1,219.30 FL	*- FL
62	1		*TRANSMISSION COOLER PAD	Serviceable	17.96 FL	*- FL
63	1		*RADIATOR	Serviceable	1,202.20 FL	*- FL
64	2		*RADIATOR STUD UPPER	Serviceable	14.41 FL	*- FL
65	2		*RADIATOR BUSH UPPER	Serviceable	50.12 FL	*- FL
66	2		*RADIATOR MTG LOWER	Serviceable	55.85 FL	*- FL
67	1		*RADIATOR FAN COWLING	Serviceable	820.54 FL	*- FL
68	1		*RADIATOR FAN MOTOR LH	Serviceable	967.36 FL	*- FL
69	1		*RADIATOR FAN MOTOR RH	Serviceable	1,479.46 FL	*- FL
70	1		*RADIATOR TANK	Dented	324.62 FL	*324.62 FL
71	1		*RADIATOR HOSE UPPER	Serviceable	240.56 FL	*- FL
72	1		*RADIATOR HOSE LOWER	Serviceable	491.18 FL	*- FL
73	1		*RADIATOR TANK HOSE	Serviceable	61.18 FL	*- FL
74	1		*SET RADIATOR GRILLE FRAME CLIP	Necessary	52.00 FS	*52.00 FS
75	1		*SET BUMPER CLIP FRT	Necessary	66.00 FS	*66.00 FS
76	1		*BUMPER BRACKET CLIP FRT LH	Not Necessary	12.00 FS	*- FS
77	1		*BUMPER SUPPORT CLIP FRT LH	Not Necessary	10.50 FS	*- FS
78	1		*BUMPER BRACKET CLIP FRT RH	Not Necessary	12.00 FS	*- FS
79	1		*BUMPER SUPPORT CLIP FRT RH	Not Necessary	10.50 FS	*- FS
80	1		*TOW COVER FRT	Serviceable	14.50 FS	*- FS
81	1		*SET RADIATOR GRILLE SCREW	Not Necessary	16.00 FS	*- FS
82	1		*SET BUMPER GRILLE LOWER CLIP	Not Necessary	69.00 FS	*- FS
83	1		*SET FRAME FULL SUPPORT PANEL CLIP	Not Necessary	70.00 FS	*- FS
84	2		*FRAME FULL SUPPORT PANEL NUT	Not Necessary	20.00 FS	*- FS
85	2		*FRAME FULL SUPPORT PANEL STUD	Not Necessary	30.00 FS	*- FS
86	1		*WINDSCREEN MOULDING	Not Necessary	100.00 FS	*- FS
87	1		*FRONT NUMBER PLATE WITH HOLDER	Serviceable	200.00 FS	*- FS
88	1		*AIR INTERCOOLER HOSE (SHORT)	Serviceable	375.14 FL	*- FL

F=Franchise part. S=SpcNett. L=ListItemDisc.

Sub Total (\$\$)	45,987.53	8,006.06
- List Item Discount on L Items 10.00/10.00% (\$\$)	4,530.50	788.81

Total Parts (\$\$)	41,457.03	7,217.25
---------------------------	------------------	-----------------

Report was unsubmitted during this print-out.

No.	Qty	Part No.	Particulars	Condition	Repairer's	Amount
Report was unsubmitted during this print-out.						

Recommended Miscellaneous Items

There are no new miscellaneous items selected.

Recommended Labour

No	Particulars	Lab.Type	Repairer's	Amount
Labour Items				
1	PANEL BEATING, KNOCKING AND STRAIGHTENING THE NECESSARY PORTION, REMOVE AND RENEWAL OF PARTS, ADJUST AND REALIGN THE SAME	New	4,000.00	400.00
2	TOWING FEES	New	120.00	50.00
3	TO APPLY PAINT PROTECTION SYSTEM (PPS) MAINTAIN AND ENHANCEMENT	New	380.00	0.00
4	PUTTY AND SPRAY PAINTING OF THE AFFECTED PORTION	New	4,000.00	440.00
5	TO RUST-PROOFING OF THE AFFECTED AREAS	New	170.00	30.00
6	TO REMOVE AND REFIT INTERIOR FITTINGS, TRIMINGS, GARNISH, FITTINGS AND OTHER, TO ENABLE REPAIR	New	380.00	0.00
7	TO CHECK STEERING GEOMETRY AND COMPUTER WHEEL ALIGNMENT	New	220.00	0.00
8	TO PULL AND JACK OUT CHASSIS FRAME AND CORRECT IT TO SYMMETRICAL POSITION WITH THE AID OF HYDRAULIC PNEUMATIC JACK	New	380.00	0.00
9	LABOUR CHARGE TO MOUNT AND DISMOUNT VEHICLE ON JIG BENCH, TO FACILITATE REPAIR	New	380.00	0.00
10	TO LIFT-UP ENGINE WITH GEAR BOX AND REFIT	New	440.00	0.00
11	TO REMOVE AND RENEW POWER STEERING PUMP, OIL COOLER PIPE AND FINAL CHECKING AND TESTING	New	440.00	0.00
12	TO REMOVE AND REFIT AIR BAG SYSTEM AND RESET	New	480.00	0.00
13	TO DROP DIESEL TANK, PIPES, HOSES TO FACILITATE BODYWORK REPAIR, FINAL CHECKING AND TESTING	New	380.00	0.00
14	TO VACUUM, REPLACE, REFIX AND RECHARGE AIR CONDENSER	New	380.00	0.00
15	TO REPLACE, REFIX AND TOP UP COOLANT FOR RADIATOR	New	170.00	0.00
16	TO VACUUM, REPLACE, REFIX AND RECHARGE AIR INTERCOOLER	New	170.00	0.00
17	TO TRANSFER OF FENDER FITTINGS, ATTACHMENTS AND PERFORM WATER SEEPAGE TEST	New	170.00	0.00
18	TO TRANSFER OF BONNET FITTINGS, ATTACHMENTS AND PERFORM WATER SEEPAGE TEST	New	170.00	0.00
Gross Labour Cost (S\$)			12,830.00	920.00

Report was unsubmitted during this print-out.

< END OF ESTIMATES >