

SINGAPORE ACCIDENT STATEMENT

IMPORTANT NOTICE

1. Please report correctly the details of the accident to speed up the claims process.
2. This Form must be completed by the Policyholder and/or the Authorised Driver.
3. Information provided must be as truthful and accurate as possible. Any wilful misrepresentation or withholding of material facts may allow insurance companies to repudiate policy liability.
4. The issue and acceptance of this Form by insurance companies is not an admission of policy liability on the part of the insurance companies.
5. **Any false reporting may be referred to the Police for investigation.**
6. This report will be forwarded by the insurers of the GIA Records Management Centre established by the General Insurance Association of Singapore (GIA) for archiving and that copies of this report will, for a fee, be made available upon application by interested parties.
7. By the lodgement of this report to the insurers, you hereby consent to the archiving of this report at the centre and to copies of the report being made available aforesaid.

ACCIDENT STATEMENT

Date Of Report	03/04/2019 15:40
Date Of Accident	25/03/2019 08:20
Exact Location Of Accident	60 WOODLANDS INDUSTRIAL PARK D ST 2.
Country/State of Loss	SINGAPORE

DETAILS OF OWN VEHICLE

Vehicle Registration Number	PC6938A
Insured/Policyholder	
Name Of Registered Owner	AMARJIT & SONS COACH SVCS PTE LTD
Co Reg No	2012266978N
Email Address	NOEMAIL
Mobile Phone No	(LOCAL) +65-96806454
Alternative Phone No	OFFICE-96806454

Vehicle Particulars

Manufacturer	HINO
Model	RK1JSLL-8.0 D (M)
Exact Purpose for which vehicle was being used at time of accident	WORK USED
Are you claiming under your own insurance policy for repair to your vehicle?	NO
If No, Please state action to be taken	REPORTING ONLY
Vehicle Category	PRIVATE CAR

Insurance Company

Name of Insurance Company	AXA INSURANCE PTE LTD
Type Of Coverage	COMPREHENSIVE
Fleet Policy	NO
Policy Number	VBX/P2120531
Cover Note Number	

Driver

Name of Driver	MOHAMED SALIM BIN ABDUL SALAM
NRIC No	S7831731J
Date Of Birth	24/10/1978
Occupation	OUTDOOR
Date Of Driving Pass	09/07/2018
Driving Experience	0 YEAR AND 8 MONTH
Gender	MALE
Mobile Number	(LOCAL) +65-93595229
Fax Number	
Contact Number	
EEmail Address	NOEMAIL

Address	NIL
Postcode	
Was driver an employee of the Insured's Company	YES
If No, Relationship of the Driver with the Insured	
Vehicle Registration Number of Driver's Own Vehicle	-
	-
	-
Insurance Company of Driver's Own Vehicle	-
	-
	-

General Information of the Accident

Type Of Accident	COLLISION - HEAD TO REAR
Weather Conditions	CLEAR
Road Surface	DRY

Other Information

Was any foreign vehicle involved in this accident?	NO
Number of vehicles (including own vehicle) involved in the accident	2
Was any body injured in the Accident?	NO
Was any injured conveyed to hospital by ambulance?	NO
Was any other material or property damaged?	YES
I have been approached by unknown person(s) soliciting/offering accident claims assistance.	NO
Number of Passengers (Including Driver)	1

Details of Police Action

Was the accident reported to the police?	NO
If Yes, Please state which Police Station	
Was notice of intended Prosecution given?	NO
If Yes, against whom?	

Circumstances of Accident

PLEASE REFER TO ACCIDENT STATEMENT.

Attachment(s)

Are accident photos available for attachment?	YES
Was there any video captured by Car Camera?	YES
Was there any audio recorded?	NO

DETAILS OF OTHER VEHICLE PROPERTY 1

Vehicle Registration Number	UNKNOW
Vehicle Make/Model/Colour	
Details Of Properties	
Vehicle Category	GOODS VEHICLE
Name of Driver	
NRIC/Passport Number	
Contact Number	
Address	
Postcode	
Insurance Company Name	
Nature Of Damage	
No. Of Passenger (Including Driver)	

Accident Sketch Plan

SKETCH PLAN

IMPORTANT NOTICE

1. Please report correctly the details of the accident to speed up the claims process.
2. This Form must be completed by the Policyholder and/or the Authorised Driver.
3. Information provided must be as truthful and accurate as possible. Any wilful misrepresentation or withholding of material facts may allow insurance companies to repudiate policy liability.
4. The issue and acceptance of this Form by insurance companies is not an admission of policy liability on the part of the insurance companies.
5. Any false reporting may be referred to the Police for investigation.
6. The report will be forwarded by the insurers of the GIA Records Management Centre established by the General Insurance Association of Singapore (GIA) for archiving and that copies of this report will for a fee be made available upon application by interested parties.
7. By the lodgment of this report to the insurers, you hereby consent to the archiving of this report at the centre and to copies of the report being made available aforesaid.
8. **Consent under the Personal Data Protection Act (PDPA)**

I understand, acknowledge, agree and consent that:

- (a) My insurer, my workshop and the General Insurance Association of Singapore ("GIA") may/are permitted to collect, use, disclose and/or process my personal data/personal information set out in this (form) and any other personal information provided by me or possessed by my insurer (collectively the "Personal Information") and disclose and transfer such Personal Information to all insurer(s) who have insured vehicle(s) involved in this accident (all insurer(s) who have insured vehicle(s) involved in this accident shall be collectively referred to as the "Insurers"), the Insurers' lawyers/law firms, the Monetary Authority of Singapore and any relevant government agency/authority (such as the police), for the purpose(s) of:
 - (i) processing, handling and/or dealing with my claims including the settlement of the claims and any necessary investigations relating to the claims;
 - (ii) investigating the accident and/or my claims;
 - (iii) carrying out and/or dealing with my instructions or responding to any enquiries by me;
 - (iv) administering my claims (including the mailing of correspondence, statements, invoices, reports or notices to me, which could involve disclosure of certain personal data about me to bring about delivery of the same as well as on the external cover of envelopes/mail packages); and/or
 - (v) complying with applicable law in administering, processing, handling and/or dealing with my claims (collectively the "Purposes")
- (b) all insurer(s) who have insured vehicle(s) involved in this accident and the Insurers' lawyers/law firms, may/are permitted to collect, use, disclose and/or process my Personal Information for one or more of the above Purposes; and
- (c) my Personal Information may/can be disclosed by any of the insurers and/or GIA to their third party service providers or agents (including their lawyers/law firms), which may be sited outside of Singapore, for one or more of the above Purposes.
- (d) my Personal Information will also be collected and used to compile claims history for the purpose of fraud detection, investigation and management in present and all future claims.
- (e) the information so collected under (d) above may be shared / disclosed:
 - (i) to all insurers and/or any other third parties that assist in evaluating, investigating, controlling or managing fraud, regulators, law enforcement and government agencies as reasonably required for the purposes stated, or
 - (ii) for complying with requirements under any regulations, laws or court orders.



Policyholder's Signature
Date & Time:

Driver's Signature
(If driver is not the policyholder)
Date & Time:



Reporting Centre Personnel's Signature
Name:
NRIC/FIN No.:

Accident Sketch Plan

SKETCH PLAN

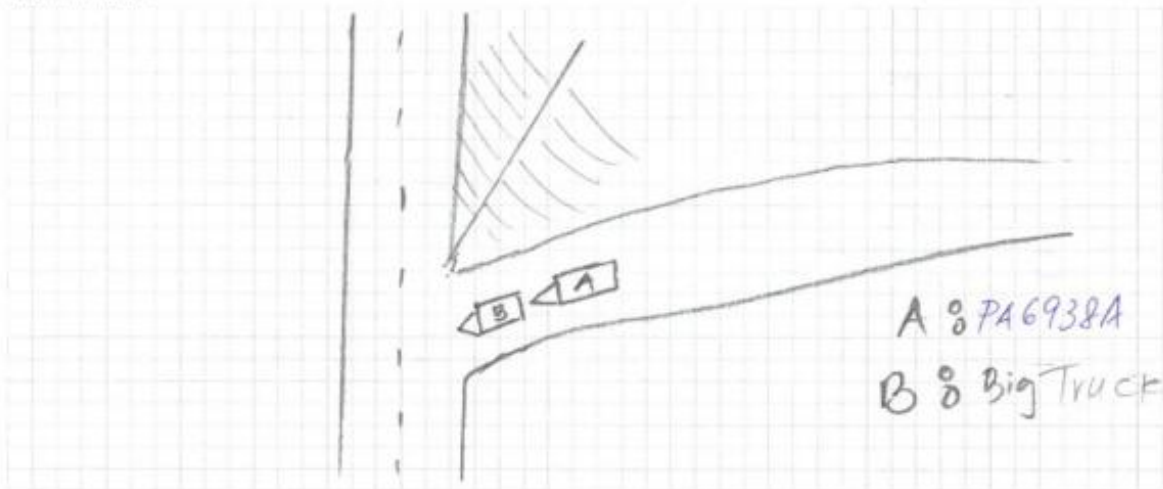

DESCRIBE CIRCUMSTANCES OF THE ACCIDENT

ON 25/08/2019 at around 08:20HRS AS I WAS driving along woodland INN PARK D ST 2 a TRAILER JUST JAM ON THE brake FOR NO REASON RESULT IN ME hitting THE BACK of his trailer but no injuries or damage incur to the other party only my bus was damage & we agree ON PTE SETTLEMENT

DECLARATION

I/We declare that the foregoing particulars are true in every respect.

Policyholder's Signature

Date & Time:

Driver's Signature

(If driver is not the policyholder)

Date & Time:

Reporting Centre Personnel's Signature

Name:

NRIC/FIN No.:

Standard Sketch Form ver. 3/9

Individual Statement

☐ Owner
☐ Driver

ACCIDENT STATEMENT

Date of Accident

Time

Location of Accident

25/03/2019

08:20 AM

Along 60 Woodlands Industrial Park D St 2

INSURED/ POLICY HOLDER (VEHICLE A)

Vehicle Registration Number

Name of Policyholder

NRIC/ FIN/ Passport/ ROC (if Policyholder is company)

Address

Contact Number

Tel:

Hp:

Occupation

VEHICLE PARTICULARS (VEHICLE A)

Vehicle Make / Model

Type of Vehicle

Exact Purpose for which vehicle was being used at the time of accident.

Saloon, MPV, CRV, Van, Lorry, Bus M/cycle, Others:

Work Used.

Are you claiming under your own insurance policy?

☐ Yes

☒ No

Remarks

Vehicle category

☐ Private

☒ Commercial

☐ Motorcycle

INSURANCE COMPANY (VEHICLE A)

Name of Insurance Company

Type of Policy

Fleet Policy

Policy Number

☐ Comprehensive

☐ TP Fire & Theft

☐ Third party

☐ Yes

☐ No

DRIVER

Name of Driver

NRIC/ FIN/ Passport

Date of Birth

Occupation

Driving Pass Date

Gender

Contact Number

Tel:

Hp:

Address

Email Address

Was driver an employee of the Insured's Company?

☒ Yes

☐ No

If No, relationship of Driver with the Insured.

Vehicle Number of Driver's Own Vehicle (if applicable)

Insurance of Driver's Own Vehicle (if applicable)

GENERAL INFORMATION OF THE ACCIDENT

Type of Collision (E.g. Chain Collision/ Head-On, etc)

Weather Conditions

Road Surface

Damage Area

☒ Clear

☐ Raining

☐ Others.

☐ Wet

☒ Dry

☐ Others.

OTHER INFORMATION

Was there any foreign vehicle(s) involved?

☒ No

☐ Yes

Was anybody injured in the accident? (Including Witness)

☒ No

☐ Yes

Was any other vehicle(s) or property damaged?

☐ No

☒ Yes

Was there any camera video footage (in car)?

☐ No

☒ Yes

DETAILS OF POLICE ACTION

Was the accident reported to the Police?

☒ No

☐ Yes

If Yes, please state which police station & Report No.

Was notice of intended Prosecution given?

☒ No

☐ Yes

If Yes, against whom?

Individual Statement

OWN VEHICLE REGISTRATION NUMBER _____

DETAILS OF OTHER VEHICLES OR PROPERTY DAMAGED

Other Vehicle or Property 1 (VEHICLE B)

Vehicle Registration Number _____

Vehicle Make/ Model/ Colour _____

Details of Properties (If Other Party is not a Vehicle) _____

Damage Area _____

Name of Driver _____

NRIC/ FIN/ Passport _____

Contact Number / Email Address _____

Address _____

Name of Insurance Company _____

*UNKNOWN
Big Truck*

Other Vehicle or Property 2

Vehicle Registration Number _____

Vehicle Make/ Model/ Colour _____

Details of Properties (If Other Party is not a Vehicle) _____

Damage Area _____

Name of Driver _____

NRIC/ FIN/ Passport _____

Contact Number / Email Address _____

Address _____

Name of Insurance Company _____

DETAILS OF WITNESS

Name _____

Phone / Email Address _____

Address _____

NRIC/ FIN/ Passport _____

DETAILS OF INJURED PERSON 1

Name _____

NRIC/ FIN/ Passport _____

Address _____

Approximate Age _____

Injuries Sustained _____

If Vehicle Occupants, state in which vehicle? _____

Were Seat Belts Worn? _____

☐ Yes

☐ No

Was Injured conveyed to hospital by ambulance? _____

☐ Yes

☐ No

DETAILS OF INJURED PERSON 2

Name _____

NRIC/ FIN/ Passport _____

Address _____

Approximate Age _____

Injuries Sustained _____

If Vehicle Occupants, state in which vehicle? _____

Were Seat Belts Worn? _____

☐ Yes

☐ No

Was Injured conveyed to Hospital by Ambulance? _____

☐ Yes

☐ No

Declaration

I/We declare that the above particulars & information provided above are true in every aspect.

Signature of Policy Holder
(Company) Chop if applicable

Date & Time

Signature of Driver / Date & Time
(If Driver is not the Policy Holder)

Date & Time



AXA FORM



redefining / insurance

Date: 01/04/2019

To: Owner of Vehicle Number: PCC938A

The following has been advised to you via your workshop, BH AUTO SERVICES through their staff, CHAN YUN SHI

Please tick the applicable box if you had been advice on the content as seen below:

- ☐ You had been advised by the workshop that in the case that you wish to claim against your own policy, there is a Fourteen (14) days clause whereby the claim must be made within the stipulated timeframe from the day of occurrence.
 - ☐ You had been advised by the workshop on the liability and merits of the case accordingly.
 - ☐ You had been advised by the workshop on the claims procedure for the type of claim that you will be making due to this accident.
 - ☐ There will be delay to your vehicle repair due to the unavailability of spare parts locally and there is no other option except to indent it from overseas.
 - ☐ There will be no cancellation/withdrawal of the Own Damage claim once the order of the spare parts have been placed. If you wish to cancel/withdraw the claim, you shall bear all costs, expenses &/or related charges incurred directly &/or indirectly to the procurement of the spare parts.
 - ☐ The estimated waiting time for the spare parts to arrive is . The estimated arrival time does not include the repair period.
 - ☐ You will be driving the vehicle out despite being advised by the workshop mechanic/personnel that the vehicle may not be road worthy.
 - ☐ For vehicles below Three (3) years old, your Insurance Company will use only genuine original parts to repair your vehicle.
- For vehicles above Three (3) years old, your Insurance Company will be carrying out repairs using **any combination** of genuine original parts and/or original equipment manufacturer (OEM) parts.
- ☐ You had been advised by the workshop of the Twelve (12) months warranty for Own Damage repairs on workmanship related to the accident.
 - ☐ For vehicles that are under warranty with a local distributor, you have been advised by the workshop to check with your local distributor on any effect to your warranty prior to making this Own Damage claim.
 - ☒ Others Report only to BH AUTO

Signed and acknowledge by:

Name and signature of policyholder/authorised driver

Name and signature of workshop personnel including company stamp



INSURANCE OF CERTIFICATE

AXA INSURANCE PTE LTD
8 Shenton Way, #24-01
AXA Tower, Singapore 068811
Customer Service Centre #B1-01
Tel (65) 63387288 Fax (65) 63362522
Website: www.axa.com.sg
GST Registration Number: 199903512M
customer.service@axa.com.sg



CERTIFICATE OF INSURANCE

• Motor Vehicles (Third-Party Risks and Compensation) Act, (Chapter 189) • Motor Vehicles (Third-Party Risks and Compensation) Rules, 1969 • Road Transport Act, 1987 (Malaysia) • Motor Vehicles (Third-Party Risks) Rules, 1959 (Malaysia)

CERTIFICATE NO.	: VBX/P2120531	Account No. :	03936
Coverage	: Third Party Fire & Theft Only		
Sum Insured	: Market Value At The Time Of Loss		
Name of Policy Holder	: AMARJIT & SONS COACH SERVICES (PRIVATE LIMITED)		
Vehicle Registration No.	: PC6939A		
Period of Insurance	: FROM 04/05/2018 To 04/07/2019 (Both Dates Inclusive)		

PERSONS OR CLASSES OF PERSONS ENTITLED TO DRIVE*

Any person provided he is in the Policyholder's employ and/or is driving on their order or with their permission

Provided that the person driving is permitted in accordance with the licensing or other laws or regulations to drive the Motor Vehicle or has been so permitted and is not disqualified by order of a Court of Law or by reason of any enactment or regulation in that behalf from driving the Motor Vehicle.

LIMITATIONS AS TO USE*

a) Use only for the carriage of passengers or goods in connection with the Policyholder's business as specified in the Policy.

b) Use only in the Republic of Singapore.

The Policy does not cover

(a) Use for racing, pace making, reliability trial or speed-testing

(b) Use whilst towing a trailer except the towing (other than for reward) of any one disabled mechanically propelled vehicle

(14)

EXCESS :

Sect II-Any Authorized Driver : SGD 2,000.00

(For Unnamed Driver Excess, please refer to your policy)

* Limitations rendered inoperative by Section 8 of the Motor Vehicles (Third-Party Risks and Compensation) Act, (Chapter 189) and Section 95 of the Road Transport Act, 1987 (Malaysia), are not to be included under these headings.

I/We hereby certify that the policy to which this Certificate relates is issued in accordance with the provisions of the Motor Vehicles (Third Party Risks and Compensation) Act, (Chapter 189) and Part IV of the Road Transport Act, 1987 (Malaysia).

AXA INSURANCE PTE LTD

Authorized Signature

Issued by - SGOSF on 18/05/2018

IMPORTANT :

Policyholders are warned that on the sale of a motor vehicle they must surrender the Certificate of Insurance and the Policy to the insurance company. If the Certificate of Insurance has been lost or destroyed a Statutory Declaration to the effect must be made. Failure to comply with this obligation is an offence under the Motor Vehicle (Third-Party Risks and Compensation) Act (Cap. 189).

The Premium Warranty Clause requires the premium to be paid in full within a specific period failing which there would be no liability under the policy, renewal certificate, successive and endorsement etc.

Identification Card

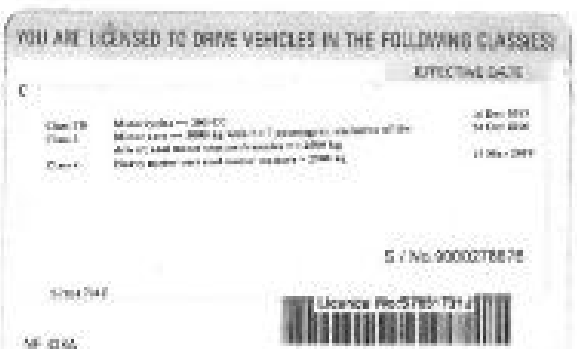
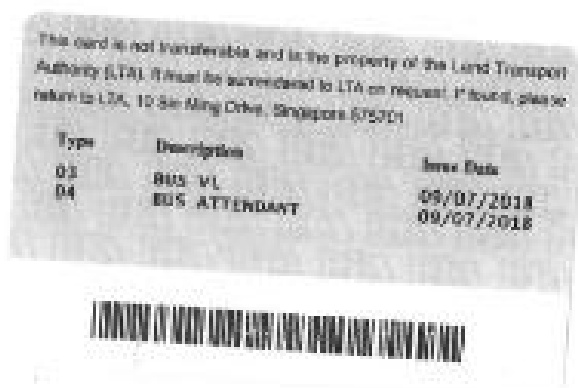
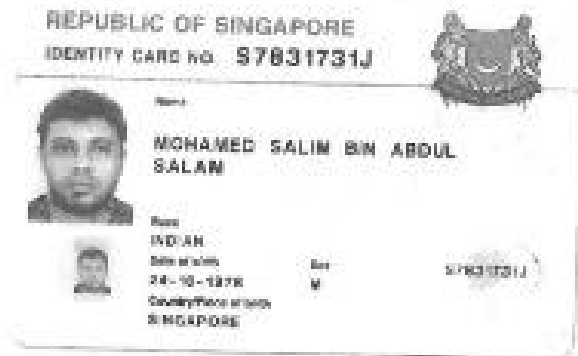
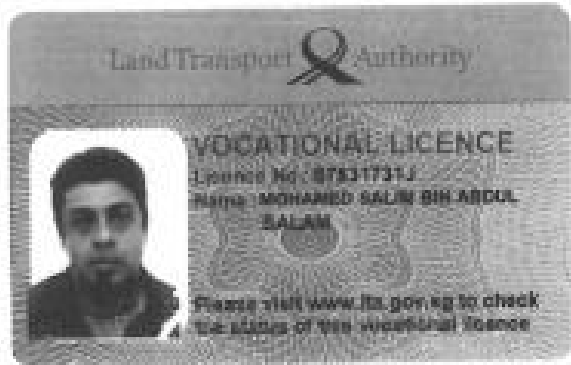

Accident Photo



Accident Photo



Accident Photo



Accident Photo



Accident Photo



Accident Photo



Accident Photo

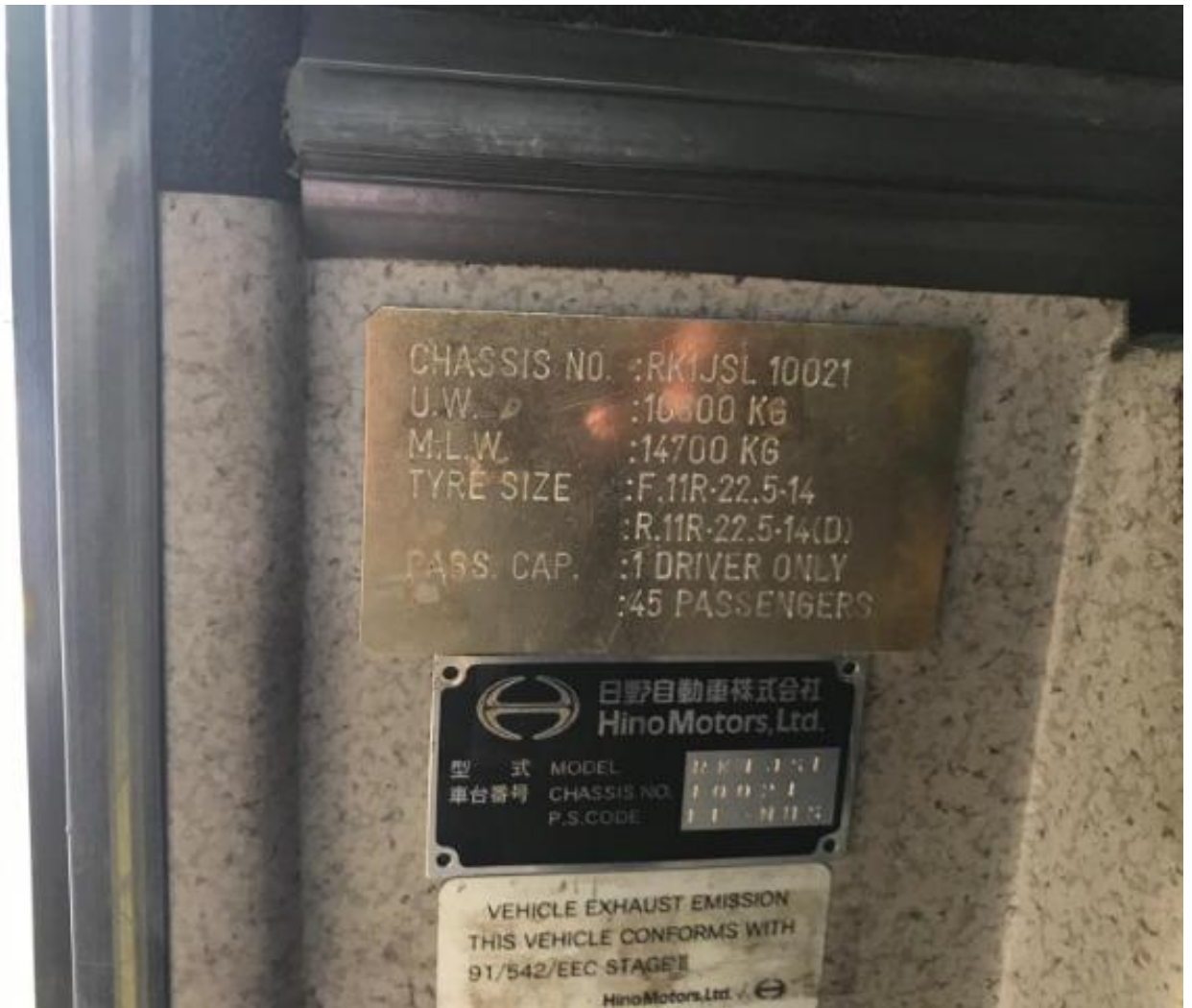

Accident Photo

