

ASS. REC. BY:

REF: CS/LPC 19005568/ W d3

N2

Special Instruction:

Surveyor: Marcus

ASSIGNMENT (Office)

From (Person): Gerald Poh of LPC

Date/Time: 28.3.2019 4.26 p.m

Estimated Cost: Bill to:

OD / TP WS / TP RES / OD RES / EVA / INV / MV / CS

To Inspect Vehicle No: GZ 5588 T

G B B 7220

Insured: GBE 6889 M

at Workshop m/s Kaizen Motors Pte Ltd

Tel: 9150 0670

of 68 Kaki Bukit Ave 6 # 02-12

Policy No:

Claim No: 18/19/19/VC001021587

Sum Insured:

Excess:

Make of Veh:
(Client's Record)D.O.A. 23.3.2019
(3.4.2019)

CA / REV / REP. / REV 24 HRS

"wp"

H.O.D. Endorsement:

Date/Time: 28.3.19 4.42pm Person Contacted: Shawn

Vehicle IN / OUT

Date/Time	Action/Instruction (✓) Estimate	
	GZ 5588 T - NA/TM/ 19005314/24	D.O.A - 23/3/2019
	GBE 6889 M - NA/TM/ 19005314/24	D.O.A - 23/3/2019
6/6/19	Email preli revised to Gerald	

REF: LPC

ASSIGNMENT

From:

Date: 3.4.2019

Estimated Cost:

OD / P / WS / TP RES / OD RES / EVA / INV / MY

To Inspect Vehicle No: G25588T

at Workshop in/s: Kaizen Motors Pte Ltd
of 68 Kaki Bukit Ave 6 # 02-12

Insured:

Policy No.

Claims No.

Sum Insured:

Excess:

(Client's Record)

Make of Veh:

(Policy Condition)

Remark: The veh had commenced its
repair at the time of inspection.

Bal. or Market Value:

IDAC Accident Report:

GIA / PR Seen:

Est. Repairs: 3 days Res.: Yes or No

Lum Sum: 1.5% 3 Val.: Yes or No

CA / REV / REP. / 24 HRS

Date:

Person Contacted:

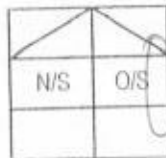

Veh No:

G25588T

Yr Regn:

6, 06

Type: M.Car / M.Cycle / Bus / Van / Lorry / Taxi / Prime Mover /

Truck / Trailer or

Make:

Mitsubishi cabstar c.c 3153

Colour:

Gold

A/C: Insured / Std / NI / NA

Sp. Reading:

461687

T/Radio: Insured / Std / NI / NA

Eng/No:

JN15F4F2320861188

C/No:

Gen. Cond: Good / Fair / Poor / Burnt

Steering: Inorder / Jammed / Leaked / Burnt or

Brake: Inorder / Jammed / Leaked / Burnt or

Modi: Nil / S/Rim / STD A/Rim or

Tyre Size:

F:

R:

195 R15

155 R12

BS / DUN / EXNOVA / GY / FS / LIZA / MIC / OHTSU / PIR / SUMI /

TOYO / YOKO or

Front

R/Bal.

6

mm

Rear

R/Bal.

6/6

mm

L/Bal.

6

mm

L/Bal.

6/6

mm

D.O.A.

23/3/19

D.O.I.

3/4/19

Survey held at

Des. of Damages: Frt / Rear / O/S / N/S / U/C / Rooftop or

The U/C / Chassis frame / Body Structure affected due to collision.

Date / Time

Action / Instruction

LTA 8897 net 3/03.

anoly estimate.

27/5/19

confirmed finally \$1000 with Shenn. (Red 1680, 639)

(No LS)

RECEIVED 06 JUN 2019

Labour Only

6/6/2019

Date/Time, File Pass to?

☐

Preli. Report

1)

☐

Final Report

Date/Time, File Return to?

2) 6/6 - typist

Report Format:

TP

Lump Sum / L.B.I. (\$) 1000/2

Days Of Repair:

Resurvey No. of Trip:

Add Fee:

☐

Site Insp (\$)

☐

Interview (\$)

☐

Tech. Invs (\$)

☐

Weekend (\$)

Survey Fee:

Transportation

S + RS, SI

Photos

Others

TOTAL

350



Auto
Consultants
Pte Ltd

Company Registration No. 199607198F

51 UBI AVE 1, #02-25 PAYA UBI INDUSTRIAL PARK, SINGAPORE 408933 TEL : (065) 62563561 FAX : (065) 62564311

Your ref: 18/19/19/VC00/021587

Our ref: CS/LPC19005568/Uvd3

Date: 6/6/2019

The Motor Claims Department
M/s LONPAC INSURANCE BHD

Dear Sir

PRELIMINARY ADVICE OF VEHICLE NO. GZ 5588T

We thank for your instruction on 28/3/2019

Please be informed that we had conducted the inspection of the above mentioned vehicle on 3/4/2019 at the premises of M/s KAIZEN MOTORS PTE LTD and have the following to report:-

Workshop Estimate Amount	:S\$2,680.00
Revised Estimate Amount	:S\$1,000.00
"Check" Items Amount	:S\$
Market Value	:S\$
LTA Reimbursement Value	:S\$
Nett Value	:S\$

Description of Damage:

The vehicle sustained damages at the o/s body

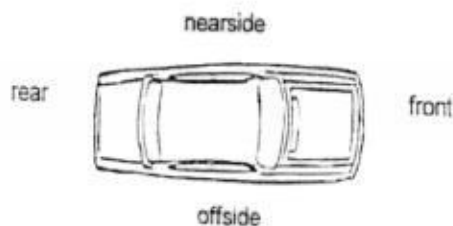

Comments/Present Status:
Damages Consistent

Yours faithfully,

MARCUS CHUA
Licensed Appraiser

Veron Chen (LKKAUTO)

From: Veron Chen (LKKAUTO)
Sent: Thursday, 6 June 2019 9:28 AM
To: 'GERALD POH WEE BIN'; SUR
Cc: 'MT_Claim_SG'; 'KENNY LIM CHING GHEE'
Subject: RE: PRE-REPAIR SURVEY --- YOUR REF: GBE 6889 M--- ACCIDENT INVOLVING GZ 5588 T AND GBE 6889 M ON 23 MARCH 2019 AT SHUNLI INDUSTRIAL PARK AT ABOUT 0850 HOURS [External Confidential]
Attachments: GZ 5588T PRELI ADVISED.pdf

Dear Gerald,

Enclosed preliminary revised of vehicle GZ 5588T
Date of survey: 3/4/2019
Number of days : 3 days

Best Regards,

Veron Chen | Case Handler

LKK Auto Consultants Pte Ltd

Phone: 6256-3561 | email :sur@lkkauto.com | fax: 6256-4315

Blk 51, Paya Ubi Industrial Park, Ubi Avenue 1, #02-25 | S(408933)

From: Admin-D (LKKAUTO)
Sent: Thursday, 28 March 2019 4:57 PM
To: 'GERALD POH WEE BIN' <geraldpoh@lonpac.com>; assignments <assignments@lkkauto.com>; SUR <sur@lkkauto.com>
Cc: 'MT_Claim_SG' <mt_claim@lonpac.com>; 'KENNY LIM CHING GHEE' <kennylin@lonpac.com>
Subject: RE: PRE-REPAIR SURVEY --- YOUR REF: GBE 6889 M--- ACCIDENT INVOLVING GZ 5588 T AND GBE 6889 M ON 23 MARCH 2019 AT SHUNLI INDUSTRIAL PARK AT ABOUT 0850 HOURS [External Confidential]

Dear Sir / Mdm,

Thank you for the assignment.

Please be informed vehicle not in the workshop, repairer will arrange.

Best Regards,

Summer Lee | Admin

LKK Auto Consultants Pte Ltd

Phone: 6741-8434 | email: assignments@lkkauto.com | fax: 6256-4315

Blk 51, Paya Ubi Industrial Park, Ubi Avenue 1, #02-25 | S(408933)

From: GERALD POH WEE BIN [<mailto:geraldpoh@lonpac.com>]
Sent: Thursday, 28 March, 2019 4:26 PM
To: assignments@lkkauto.com; sur@lkkauto.com
Cc: MT_Claim_SG <mt_claim@lonpac.com>; KENNY LIM CHING GHEE <kennylin@lonpac.com>
Subject: FW: PRE-REPAIR SURVEY --- YOUR REF: GBE 6889 M--- ACCIDENT INVOLVING GZ 5588 T AND GBE 6889 M ON 23 MARCH 2019 AT SHUNLI INDUSTRIAL PARK AT ABOUT 0850 HOURS [External Confidential]
Importance: High

Lonpac External - Confidential

Our Ref : 18/19/19/VC00/021587

Dear Nivitha,

Kindly proceed accordingly.

Best Regards

Gerald Poh

Senior Claims Executive | Lonpac Insurance Bhd

300 Beach Road, #17-04/07 The Concourse, Singapore 199555

Tel: (65) 6250 7388 Ext.255 | Fax: (65) 6296 2706

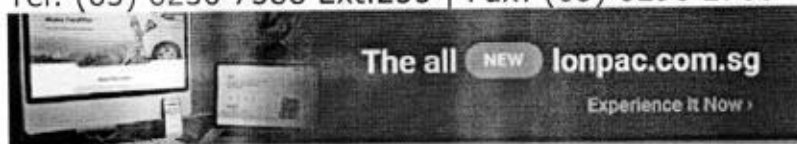

Lonpac External - Confidential data is for use by authorised external parties only.

From: Elaine Toh [mailto:Elainetoh@visionlawllc.com]

Sent: Thursday, 28 March, 2019 4:10 PM

To: GERALD POH WEE BIN

Cc: MT_Claim_SG; KENNY LIM CHING GHEE

Subject: RE: PRE-REPAIR SURVEY --- YOUR REF: GBE 6889 M--- ACCIDENT INVOLVING GZ 5588 T AND GBE 6889 M ON 23 MARCH 2019 AT SHUNLI INDUSTRIAL PARK AT ABOUT 0850 HOURS [External Confidential]

Importance: High

Our Ref: GZ 5588 T (et)

WITHOUT PREJUDICE

Dear Sir/Madam,

We refer to your email on 27 March 2019 informing that you wish to conduct a pre-repair survey and your List of Surveyors.

Our client confirmed appointment of **MARCUS CHUA – LKK AUTO CONSULTANTS PTE LTD** as the Single Joint Expert for this matter.

Venue: **KAIZEN MOTORS PTE LTD**
68 Kaki Bukit Ave 6
#02-12 ARK@KB
Singapore 417896

Contact: **Shawn Yap @ 6384 1956 / 9150 0670 (Please call before going)**

If you fail to conduct the pre-repair inspection within the next 2 working days excluding any intervening Saturday, Sunday or Public Holiday, the said workshop will commence repairs thereafter without further reference to you.

Thank you.



FOR SURVEYOR

Please initial here after completion of pre-repair inspection.
Thank you.

Appointed surveyor :
(Name & Signature)

Date & Time of Inspection :

Regards,
Elaine Toh
Vision Law LLC
Tel: 65342811 (Ext. 122)
Fax: 65356802

cc: GZ 5588 T – By email only

From: GERALD POH WEE BIN [<mailto:geraldpoh@lonpac.com>]
Sent: Wednesday, 27 March, 2019 3:45 PM
To: Elaine Toh
Cc: MT_Claim_SG; KENNY LIM CHING GHEE
Subject: RE: PRE-REPAIR SURVEY --- YOUR REF: GBE 6889 M--- ACCIDENT INVOLVING GZ 5588 T AND GBE 6889 M ON 23 MARCH 2019 AT SHUNLI INDUSTRIAL PARK AT ABOUT 0850 HOURS [External Confidential]

Lonpac External - Confidential
WITHOUT PREJUDICE

Our Ref : 18/19/19/VC00/021587

Dear Elaine,

We intend to conduct a pre-repair survey of your client 's vehicle and attached a list of motor surveyors from LKK Auto Consultants Pte Ltd for your attention.

Please revert.

Best Regards
Gerald Poh
Senior Claims Executive | Lonpac Insurance Bhd
300 Beach Road, #17-04/07 The Concourse, Singapore 199555
Tel: (65) 6250 7388 Ext.255 | Fax: (65) 6296 2706

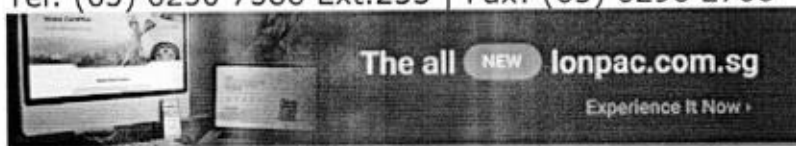

Lonpac External - Confidential data is for use by authorised external parties only.

From: Elaine Toh [<mailto:Elainetoh@visionlawllc.com>]
Sent: Wednesday, 27 March, 2019 2:55 PM
To: MT_Claim_SG
Subject: PRE-REPAIR SURVEY --- YOUR REF: GBE 6889 M--- ACCIDENT INVOLVING GZ 5588 T AND GBE 6889 M ON 23 MARCH 2019 AT SHUNLI INDUSTRIAL PARK AT ABOUT 0850 HOURS
Importance: High

Our Ref: GZ 5588 T (et)
WITHOUT PREJUDICE

Dear Sir/Madam,

We are instructed by **UNICONNECT SYSTEMS PTE LTD** to notify you of a road traffic accident on 23 March 2019 at about 0850 hours at Shun Li Industrial Park involving our client's motor vehicle registration number GZ 5588 T and motor vehicle registration number GBE 6889 M driven by you/your insured at the material time.

As a result of the accident, our client's motor vehicle has been damaged. Before our client proceed to repair the damaged motor vehicle, please let us know within 2 working days of your receipt of this notice whether you or your insurer would like to conduct a pre-repair survey of the motor vehicle. If we do not receive any reply from you within the stipulated timeline, our client shall proceed to repair the motor vehicle without further reference to you.

Thank you.

Regards,
Elaine Toh
Vision Law LLC
Tel: 65342811 (Ext. 122)
Fax: 65356802

cc: GZ 5588 T – By email only

VISION LAW LLC
Advocates & Solicitors
(Incorporated with limited liability)
Unique Entity No. 200721148H
Head Office: 133 New Bridge Road #18-01/02 Chinatown Point, Singapore 059413
Branch: 490 Lorong 6 Toa Payoh #03-11 HDB Hub (Biz 3 Lobby 1), Singapore 310490

DISCLAIMER:

The contents of this email (including any attachments) are confidential and privileged and only intended for the recipient(s) addressed above. If you received this email by error, please notify the sender immediately and destroy it (and all attachments) without reading, storing and/or disseminating any of its contents (in any form) to any person. Email communication is not secure. Vision Law LLC is not liable for any losses arising out of any errors or omissions in the contents resulting from email transmission or any illegal or unauthorised usage or tampering of its email system.

VISION LAW LLC
Advocates & Solicitors
(Incorporated with limited liability)
Unique Entity No. 200721148H
Head Office: 133 New Bridge Road #18-01/02 Chinatown Point, Singapore 059413
Branch: 490 Lorong 6 Toa Payoh #03-11 HDB Hub (Biz 3 Lobby 1), Singapore 310490

DISCLAIMER:

Catherine Chong (LKK Auto)

From: GERALD POH WEE BIN <geraldpoh@lonpac.com>
Sent: Thursday, 28 March, 2019 4:26 PM
To: assignments@lkkauto.com; sur@lkkauto.com
Cc: MT_Claim_SG; KENNY LIM CHING GHEE
Subject: FW: PRE-REPAIR SURVEY --- YOUR REF: GBE 6889 M--- ACCIDENT INVOLVING GZ 5588 T AND GBE 6889 M ON 23 MARCH 2019 AT SHUNLI INDUSTRIAL PARK AT ABOUT 0850 HOURS [External Confidential]
Attachments: image002.emz; image004.emz
Importance: High

Lonpac External - Confidential

Our Ref : 18/19/19/VC00/021587

Dear Nivitha,

Kindly proceed accordingly.

Best Regards

Gerald Poh

Senior Claims Executive | Lonpac Insurance Bhd

300 Beach Road, #17-04/07 The Concourse, Singapore 199555

Tel: (65) 6250 7388 Ext.255 | Fax: (65) 6296 2706

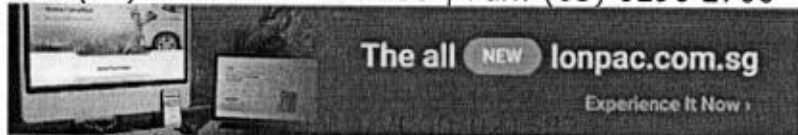

Lonpac External - Confidential data is for use by authorised external parties only.

From: Elaine Toh [mailto:Elainetoh@visionlawllc.com]
Sent: Thursday, 28 March, 2019 4:10 PM
To: GERALD POH WEE BIN
Cc: MT_Claim_SG; KENNY LIM CHING GHEE
Subject: RE: PRE-REPAIR SURVEY --- YOUR REF: GBE 6889 M--- ACCIDENT INVOLVING GZ 5588 T AND GBE 6889 M ON 23 MARCH 2019 AT SHUNLI INDUSTRIAL PARK AT ABOUT 0850 HOURS [External Confidential]
Importance: High

Our Ref: GZ 5588 T (et)
WITHOUT PREJUDICE

Dear Sir/Madam,

We refer to your email on 27 March 2019 informing that you wish to conduct a pre-repair survey and your List of Surveyors.

Our client confirmed appointment of MARCUS CHUA – LKK AUTO CONSULTANTS PTE LTD as the Single Joint Expert for this matter.

Venue: KAIZEN MOTORS PTE LTD

68 Kaki Bukit Ave 6

#02-12 ARK@KB

Singapore 417896

Contact:

Shawn Yap @ 6384 1956 / 9150 0670 (Please call before going)

If you fail to conduct the pre-repair inspection within the next 2 working days excluding any intervening Saturday, Sunday or Public Holiday, the said workshop will commence repairs thereafter without further reference to you.

Thank you.

Regards,
Elaine Toh
Vision Law LLC
Tel: 65342811 (Ext. 122)
Fax: 65356802



FOR SURVEYOR

Please initial here after completion of pre-repair inspection.
Thank you.

Appointed surveyor :
(Name & Signature)

Date & Time of Inspection :

cc: GZ 5588 T – By email only

From: GERALD POH WEE BIN [mailto:geraldpoh@lonpac.com]

Sent: Wednesday, 27 March, 2019 3:45 PM

To: Elaine Toh

Cc: MT_Claim_SG; KENNY LIM CHING GHEE

Subject: RE: PRE-REPAIR SURVEY --- YOUR REF: GBE 6889 M--- ACCIDENT INVOLVING GZ 5588 T AND GBE 6889 M ON 23 MARCH 2019 AT SHUNLI INDUSTRIAL PARK AT ABOUT 0850 HOURS [External Confidential]

Lonpac External - Confidential
WITHOUT PREJUDICE

Our Ref : 18/19/19/VC00/021587

Dear Elaine,

We intend to conduct a pre-repair survey of your client's vehicle and attached a list of motor surveyors from LKK Auto Consultants Pte Ltd for your attention.

Please revert.

Best Regards

Gerald Poh

Senior Claims Executive | Lonpac Insurance Bhd

300 Beach Road, #17-04/07 The Concourse, Singapore 199555

Tel: (65) 6250 7388 Ext.255 | Fax: (65) 6296 2706

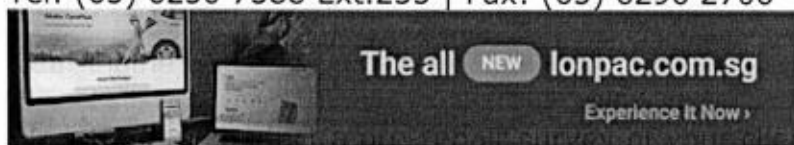

Lonpac External - Confidential data is for use by authorised external parties only.

From: Elaine Toh [mailto:Elainetoh@visionlawllc.com]

Sent: Wednesday, 27 March, 2019 2:55 PM

To: MT_Claim_SG

Subject: PRE-REPAIR SURVEY --- YOUR REF: GBE 6889 M--- ACCIDENT INVOLVING GZ 5588 T AND GBE 6889 M ON 23 MARCH 2019 AT SHUNLI INDUSTRIAL PARK AT ABOUT 0850 HOURS

Importance: High

Our Ref: GZ 5588 T (et)

WITHOUT PREJUDICE

Dear Sir/Madam,

We are instructed by **UNICONNECT SYSTEMS PTE LTD** to notify you of a road traffic accident on 23 March 2019 at about 0850 hours at Shun Li Industrial Park involving our client's motor vehicle registration number GZ 5588 T and motor vehicle registration number GBE 6889 M driven by you/your insured at the material time.

As a result of the accident, our client's motor vehicle has been damaged. Before our client proceed to repair the damaged motor vehicle, please let us know within 2 working days of your receipt of this notice whether you or your insurer would like to conduct a pre-repair survey of the motor vehicle. If we do not receive any reply from you within the stipulated timeline, our client shall proceed to repair the motor vehicle without further reference to you.

Thank you.

Regards,

Elaine Toh

Vision Law LLC

Tel: 65342811 (Ext. 122)

Fax: 65356802

cc: GZ 5588 T – By email only

VISION LAW LLC

Advocates & Solicitors

(Incorporated with limited liability)

Unique Entity No. 200721148H

Head Office: 133 New Bridge Road #18-01/02 Chinatown Point, Singapore 059413

Branch: 490 Lorong 6 Toa Payoh #03-11 HDB Hub (Biz 3 Lobby 1), Singapore 310490

DISCLAIMER:

The contents of this email (including any attachments) are confidential and privileged and only intended for the recipient(s) addressed above. If you received this email by error, please notify the sender immediately and destroy it (and all attachments) without reading, storing and/or disseminating any of its contents (in any form) to any person. Email communication is not secure. Vision Law LLC is not liable for any losses arising out of any errors or omissions in the contents resulting from email transmission or any illegal or unauthorised usage or tampering of its email system.



CONNECTING CAR BUYERS & SELLERS.

We'll handle your loans, insurance & other paperwork for FREE.

Find out more



nissan cabstar

Price Range

Depreciation

> 10 year

Vehicle Type



Submit

Advanced Search

Home » Used Cars » Direct Owners » Nissan Cabstar (COE till 01/2021)

Nissan Cabstar (COE till 01/2021)

Overview

Financial

Accessories

Similar

Research

Photos

Map

DIRECT OWNER

Price	\$12,888	Lifespan	08-Feb-2021
Depreciation	\$7,030 /yr	Reg Date	09-Feb-2001 (1yr 9mths 28days COE left)
Mileage	N.A.	Manufactured	2000
Road Tax	N.A.	Transmission	Manual
Dereg Value	\$8,278 as of today (change)	OMV	\$23,464
COE	\$22,583	ARF	\$1,174
Engine Cap	3,153 cc	No. of Owners	5
Curb Weight	1,490 kg		
Type of Vehicle	Truck		

Description

Can't Avoid Replacement Of Parts For Used Lorries, Have Since Replace Most Of The Parts For The Past 3 Years, Servicing Done Promptly And On Time. Have Workshop Invoices As Prove. Lorry In Tip Top Mechanical Condition. Lorry Still On The Road. Inspection Done On 31 Jan 2019. Road Tax Till 31 Jul 2019. Whatsapp Me If Keen.

Category

COE Car, Direct Owner Sale

Status

Available

Resources



Vehicle Evaluation

Afraid of lemons? Request to have this car evaluated professionally. Find out more



Car Valuation - Free

Find out the market value of your existing car for free. Get started



SGCARMART.COM



100% FREE
PAPERWORK
SUPPORT FOR
BOTH BUYER
& SELLER



Preferred Viewing Area



Shortlist

Compare

Add note

Report Error

More Actions

Seller Information

Contact Person(s) Vito Su

Contact No. 97999591

Enquiry Contact Seller

ESSENTIAL TRANSACTION FORMS

- » Indemnity form
- » Sales agreement
- » Receipt
- » Hand-over form
- » Ownership Transfer

GET HELP WITH
PAPERWORKSGCARMART
CONNECT
We handle your paperwork for FREE

sgCarMart Connect handles your transaction paperwork - send us your completed Sales Agreement, and we'll help with Car Loans, Insurance, Payments & Ownership Transfer. FREE for all sgCarMart Advertised Vehicles.

Upload your Sales Agreement

Read our 8 Step Guide for Direct Buyers & Sellers

Upfront Payment

* more Financial info

Transfer Fee	\$25	
Down Payment	\$1,289 (change)	Maximum 90% Loan
1st Instalment	\$596	Based on 4.5% interest rate

Compare

[> Back to OneMotoring](#)**Enquire PARF/COE Rebate for Registered Vehicle****Vehicle Owner Particulars**

Owner ID Type:	Company
Owner ID:	8015K

Vehicle Details

Vehicle No.:	GZ5588T
Vehicle to be Exported:	No
Intended Deregistration Date:	03 Apr 2019
Vehicle Make:	NISSAN
Vehicle Model:	CABSTAR G
Primary Colour:	Beige
Manufacturing Year:	2006
Engine No.:	QD32223973
Chassis No.:	JN15F4F23Z0861188
Maximum Power Output:	-
Open Market Value:	\$18,509.00
Original Registration Date:	22 Jun 2006
First Registration Date:	22 Jun 2006
Transfer Count:	3
Actual ARF Paid:	\$926.00

Intended PARF Rebate Details

PARF Eligibility:	No
PARF Eligibility Expiry Date:	-
PARF Rebate Amount:	\$0.00

Intended COE Rebate Details

COE Expiry Date:	21 Jun 2021
COE Category:	C - Goods Vehicle & Bus
COE Period(Years):	5
PQP Paid:	\$22,326.00
COE Rebate Amount:	\$9,897.00
Total Rebate Amount:	\$9,897.00

Message

Please note that all future COE renewals for this vehicle can only be for a 5-year period, subject to the statutory lifespan (if applicable) of the vehicle.

The information contained herein is correct as at 03 Apr 2019

OK

SINGAPORE ACCIDENT STATEMENT

IMPORTANT NOTICE

1. Please report correctly the details of the accident to speed up the claims process.
2. This Form must be completed by the Policyholder and/or the Authorised Driver.
3. Information provided must be as truthful and accurate as possible. Any wilful misrepresentation or withholding of material facts may allow insurance companies to repudiate policy liability.
4. The issue and acceptance of this Form by insurance companies is not an admission of policy liability on the part of the insurance companies.
5. Any false reporting may be referred to the Police for investigation.
6. This report will be forwarded by the insurers of the GIA Records Management Centre established by the General Insurance Association of Singapore (GIA) for archiving and that copies of this report will, for a fee, be made available upon application by interested parties.
7. By the lodgement of this report to the insurers, you hereby consent to the archiving of this report at the centre and to copies of the report being made available aforesaid.

ACCIDENT STATEMENT

Date Of Report	25/03/2019 17:46
Date Of Accident	23/03/2019 08:50
Exact Location Of Accident	SHUN LI INDUSTRIAL PARK
Country/State of Loss	SINGAPORE

DETAILS OF OWN VEHICLE

Vehicle Registration Number	GZ5588T
Insured/Policyholder	
Name Of Registered Owner	UNICONNECT SYSTEMS PTE LTD
Co Reg No	201318015K
Email Address	NOEMAIL
Mobile Phone No	(LOCAL) +65-82509699
Alternative Phone No	OFFICE-82509699

Vehicle Particulars

Manufacturer	NISSAN
Model	CABSTAR G
Exact Purpose for which vehicle was being used at time of accident	WORKING
Are you claiming under your own insurance policy for repair to your vehicle?	NO
If No, Please state action to be taken	THIRD PARTY
Vehicle Category	COMMERCIAL VEHICLE

Insurance Company

Name of Insurance Company	TOKIO MARINE INSURANCE SINGAPORE LTD
Type Of Coverage	THIRD PARTY
Fleet Policy	NO
Policy Number	18-MU007297-R01
Cover Note Number	

Driver

Name of Driver	KULDEEP SINGH
Passport No/FIN	G8284094Q
Date Of Birth	26/04/1983
Occupation	OUTDOOR
Date Of Driving Pass	29/05/2017
Driving Experience	1 YEAR AND 9 MONTHS
Gender	MALE
Mobile Number	(LOCAL) +65-90529165
Fax Number	
Contact Number	OFFICE-90529165
Email Address	NOEMAIL

Address	656 GEYLANG ROAD
Postcode	389586
Was driver an employee of the Insured's Company	YES
If No, Relationship of the Driver with the Insured	
Vehicle Registration Number of Driver's Own Vehicle	-
	-
	-
Insurance Company of Driver's Own Vehicle	-
	-
	-

General Information of the Accident

Type Of Accident	COLLISION - MAJOR/MINOR RD
Weather Conditions	CLEAR
Road Surface	DRY

Other Information

Was any foreign vehicle involved in this accident?	NO
Number of vehicles (including own vehicle) involved in the accident	2
Was any body injured in the Accident?	NO
Was any injured conveyed to hospital by ambulance?	
Was any other material or property damaged?	YES
I have been approached by unknown person(s) soliciting/offering accident claims assistance.	NO
Number of Passengers (Including Driver)	2
Passenger 1	NAME: : - GENDER: : MALE

Details of Police Action

Was the accident reported to the police?	NO
If Yes, Please state which Police Station	
Was notice of intended Prosecution given?	NO
If Yes, against whom?	

Circumstances of Accident

REFER TO STATEMENT.

Attachment(s)

Are accident photos available for attachment?	YES
Was there any video captured by Car Camera?	NO
Was there any audio recorded?	NO

DETAILS OF OTHER VEHICLE PROPERTY 1

Vehicle Registration Number	GBE6889M
Vehicle Make/Model/Colour	
Details Of Properties	
Vehicle Category	COMMERCIAL VEHICLE
Name of Driver	RAMACHANDRAN VISHNUVARTHAN
NRIC/Passport Number	G7420125W
Contact Number	
Address	
Postcode	
Insurance Company Name	
Nature Of Damage	
No. Of Passenger (Including Driver)	3

Passenger 1

NAME: :

GENDER: :

Passenger 2

NAME: :

GENDER: :

Accident Sketch Plan

SKETCH PLAN

IMPORTANT NOTICE

1. Please report correctly the details of the accident to speed up the claims process.
2. This Form must be completed by the Policyholder and/or the Authorised Driver.
3. Information provided must be as truthful and accurate as possible. Any wilful misrepresentation or withholding of material facts may allow insurance companies to repudiate policy liability.
4. The issue and acceptance of this Form by insurance companies is not an admission of policy liability on the part of the insurance companies.
5. Any false reporting may be referred to the Police for investigation.
6. The report will be forwarded by the insurers of the GIA Records Management Centre established by the General Insurance Association of Singapore (GIA) for archiving and that copies of this report will for a fee be made available upon application by interested parties.
7. By the lodgment of this report to the insurers, you hereby consent to the archiving of this report at the centre and to copies of the report being made available aforesaid.
8. **Consent under the Personal Data Protection Act (PDPA)**

I understand, acknowledge, agree and consent that:

- (a) My insurer, my workshop and the General Insurance Association of Singapore ("GIA") may/are permitted to collect, use, disclose and/or process my personal data/personal information set out in this [form] and any other personal information provided by me or possessed by my insurer (collectively the "Personal Information") and disclose and transfer such Personal Information to all insurer(s) who have insured vehicle(s) involved in this accident (all insurer(s) who have insured vehicle(s) involved in this accident shall be collectively referred to as the "Insurers"), the Insurers' lawyers/law firms, the Monetary Authority of Singapore and any relevant government agency/authority (such as the police), for the purpose(s) of:
 - (i) processing, handling and/or dealing with my claims including the settlement of the claims and any necessary investigations relating to the claims;
 - (ii) investigating the accident and/or my claims;
 - (iii) carrying out and/or dealing with my instructions or responding to any enquiries by me;
 - (iv) administering my claims (including the mailing of correspondence, statements, invoices, reports or notices to me, which could involve disclosure of certain personal data about me to bring about delivery of the same as well as on the external cover of envelopes/mail packages); and/or
 - (v) complying with applicable law in administering, processing, handling and/or dealing with my claims (collectively the "Purposes")
- (b) all insurer(s) who have insured vehicle(s) involved in this accident and the Insurers' lawyers/law firms, may/are permitted to collect, use, disclose and/or process my Personal Information for one or more of the above Purposes; and
- (c) my Personal Information may/can be disclosed by any of the Insurers and/or GIA to their third party service providers or agents (including their lawyers/law firms), which may be sited outside of Singapore, for one or more of the above Purposes.
- (d) my Personal Information will also be collected and used to compile claims history for the purpose of fraud detection, investigation and management in present and all future claims.
- (e) the information so collected under (d) above may be shared / disclosed:
 - (i) to all insurers and/or any other third parties that assist in evaluating, investigating, controlling or managing fraud, regulators, law enforcement and government agencies as reasonably required for the purposes stated, or
 - (ii) for complying with requirements under any regulations, laws or court orders.



Policyholder's Signature
Date & Time:

K. Deep Singh
Driver's Signature
(If driver is not the policyholder)
Date & Time:

[Signature]
Reporting Centre Personnel's Signature
Name:
NRIC/FIN No.:

Accident Sketch Plan

SKETCH PLAN

Shuman V: Indragiri, India. 20/1/16

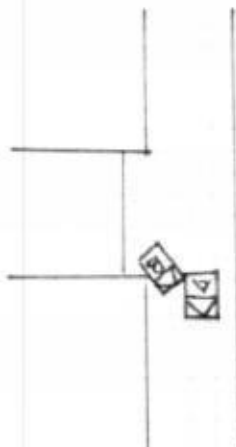

A: 425887
B: 605089m

DESCRIBE CIRCUMSTANCES OF THE ACCIDENT

refer to statement.

DECLARATION

I/We declare the foregoing particulars are true in every respect.

Policyholder's Signature: _____
Date & Time: _____

Driver's Signature
(if driver is not the policyholder)
Date & Time:

Reporting Centre Personnel's Signature
Name: _____
NRIC/FIN No.: _____

Accident Sketch Plan

ON STATED DATE AND TIME, I WAS TRAVELLING STRAIGHT ALONG THE MAIN RD INSIDE SHUNLI INDUSTRIAL, THEN SUDDENLY A VEHICLE CAME OUT FROM THE SIDE ROAD (WHERE THERE IS A STOP LINE BEFORE THEY TURN TO THE MAIN RD) AND HIT ONTO MY VEHICLE REAR RIGHT PORTION

Accident Photo



KAIZEN MOTORS

KAIZEN MOTORS PTE. LTD.
68 Kaki Bukit Avenue 6, #02-12 Ark@KB, Singapore 417896
UEN: 201502816H GST Reg No. 201502816H
Tel: (+65) 6384 1956 Fax: (+65) 6384 1957
Webpage: <https://www.kaizenmotors.com.sg>

 kaizenmotorsingapore

 kaizen_motors

 kaizenmotors

Date : 12/04/2019
Vehicle No : GZ5588T
Model : Nissan Cabstar
Mileage :

Requesting for List Price

No	Job Description	Qty	Price / Unit	Amount
1	REAR R/H TIRE	1	\$ 180.00	\$ 180.00 X
2	REAR R/H RIM	1	\$ 600.00	\$ 600.00 X
3	LABOUR FOR DISMANTLING & REPLACING OF ACCIDENT DAMAGED PARTS, INCLUDING CUTTING OFF, WELDING, KNOCKING, REPAIRING, STRAIGHTENING, RESHAPE OF REAR R/H PANEL, WHEEL GUARDS & CHASSIS FRAME		\$ 1,000.00	\$ 1,000.00 500
4	SPRAYPAINTING & PUTTY OF REAR BUMPER, REAR BOOT		\$ 900.00	\$ 900.00 500

not Authorized
here
3/4/19
the photo for repair
3 day.

p/p \$ 1000

Insurance Company's responsibility
The Repairer of the following:

- To ensure the repair is done in a timely manner
- To ensure the repair is done in a safe manner
- To ensure the repair is done in a professional manner
- To ensure the repair is done in a cost-effective manner
- To ensure the repair is done in a satisfactory manner
- To ensure the repair is done in a safe manner
- To ensure the repair is done in a professional manner
- To ensure the repair is done in a cost-effective manner
- To ensure the repair is done in a satisfactory manner

Acknowledged by Repairer
Signature: _____
Date: _____

Sub-Total	\$	2,680.00
GST 7%	\$	187.60
Grand Total	\$	2,867.60



LKK Auto Consultants Pte Ltd

51 Ubi Ave 1 #01-25 Paya Ubi Industrial Park, Singapore 408933

TEL: 6256 3561 FAX: 6256 4315

Reg. No: 199607198R GST Reg. No. 19-9607198-R

Affiliated to Federation Internationale Des Experts En Automobile

LONPAC INSURANCE BHD		Ref : CS/LPC19005568/Uvd3n2	
300 BEACH ROAD #17-04/07 THE CONCOURSESINGAPORE 199555		Date : 13-06-2019	
		Code : LPC2	
1. Policy Particulars :- THIRD PARTY CLAIM			
Insured Veh.	GBE 6889M	Veh. Inspected	GZ 5588T
Policy No.		Coverage (\$)	0.00
Claim No.	18/19/19/VC00/021587	Excess (\$)	0.00
Assign From	GERALD POH	Assign Date	28/03/2019
2. Vehicle Particulars & Condition			
Make & Model	NISSAN CABSTAR (M)	c.c	3153
Engine No.	HIDDEN	Year of Reg.	2006
Chassis No.	JN1SF4F23Z0861188	Colour	GOLD
Odometer	461687	Steering	IN ORDER
Brakes	IN ORDER	Modification	NIL
General	GOOD		
3. Conditions of Tyres			
	Size	Make	Balance
R/H Front Tyre	195 R15	KENSEP	6 mm
L/H Front Tyre	195 R15	KENSEP	6 mm
R/H Rear Tyre	155 R12 (D)	KENSEP	6/6 mm
L/H Rear Tyre	155 R12 (D)	KENSEP	6/6 mm
4. Description of Damages			
THE VEHICLE SUSTAINED DAMAGES AT THE O/S BODY.			
DAMAGES SEE DETAILS.			
5. General Information			
Accident Date	23/03/2019	Inspection Date	03/04/2019
Survey held at	KAIZEN MOTORS (ENGINEERING) PTE. LTD 68 KAKI BUKIT AVENUE 6 #02-12 ARK@KB SINGAPORE 417896		
5a. Remarks			
A)THE INSPECTION WAS CONDUCTED ON A"WITHOUT PREJUDICE" BASIS. B)IN ACCORDANCE TO YOUR INSTRUCTIONS, WE HAVE NOT AUTHORISED REPAIRS.			
5b. Estimate Days of Repair			
ESTIMATED NORMAL PERIOD FOR REPAIR:		3 Working Days	



LKK Auto Consultants Pte Ltd

51 Ubi Ave 1 #01-25 Paya Ubi Industrial Park, Singapore 408933

TEL: 6256 3561 FAX: 6256 4315

Reg. No: 199607198R GST Reg. No. 19-9607198-R

Page No.:1 of 1

ADJUSTMENT ON REPAIR COST FOR VEHICLE NO. GZ 5588T

Qty	Description of Parts	Condition	Estimate By Workshop (\$)	Our Adjusted (\$)
	<u>REPLACEMENT OF PARTS</u>			
1	REAR R/H TIRE (SN)	SERVICEABLE TO REPAIR SEE LABOUR	180.00	-
1	REAR R/H RIM (SN)		600.00	-
			780.00	-
	<u>LABOUR</u>			
	LABOUR FOR DISMANTLING & REPLACING OF ACCIDENT DAMAGED PARTS,INCLUDING CUTTING OFF,WELDING,KNOCKING,REPAIRING,STRAIGHTENING, RESHAPE OF REAR R/H PANEL,WHEEL GUARDS & CHASSIS FRAME.INCLUSIVE OF THE REPAIR OF REAR R/H RIM.		1,000.00	500.00
	SPRAYPAINTING & PUTTY OF REAR BUMPER,REAR BOOT.		900.00	500.00
			1,900.00	1,000.00
	GRAND TOTAL		2,680.00	1,000.00
RECOMMENDED COST OF REPAIRS				1,000.00

Report Ref No. CS/LPC19005568/Uvd3n2

CHUA KANG SENG

Licensed Appraiser

DISCLAIMER OF LIABILITY TO THIRD PARTIES:- This Report is made solely for the use and benefit of the Client named on the front page of this Report.
No liability of responsibility whatsoever, in contract or tort, is accepted to any third party who may rely on the Report wholly or in part. Any third party acting or relying on this Report, in whole or in part, does so at his or her own risk.