

REF: CSI/ICS19005532/GSD352

Special Instructions:

### ASSIGNMENT (Office)

From (Person): Desmond of ECIS Date/Time: 28/3/2019  
Estimated Cost: \_\_\_\_\_ Bill to: \_\_\_\_\_

H/S: \$ 7600.00

*Third Parties:*

Claimant:

Surveyor: Constant Appraiser Inc

Workshop: N-SI Automotive

OD/TP Re-inspection / Evaluation

To Inspect Vehicle No: SLB 85434 Insured: SLM 4646A  
at Workshop m/s N-SI Automotive Tel: 68420051  
of 2 Kalci Bldg Ave 2 #01-17/18

Policy No: \_\_\_\_\_ Claim No: DMPC18U0333H

Sum Insured: \_\_\_\_\_ Excess: \_\_\_\_\_

Make of Veh: \_\_\_\_\_ D.O.A. 13/08/2018

H.O.D. Enrolment/Date: \_\_\_\_\_

Date/Time: \_\_\_\_\_ Person Contacted: \_\_\_\_\_ Vehicle IN / OUT \_\_\_\_\_

Date/Time: \_\_\_\_\_ Confirmed with \_\_\_\_\_ Final Fig \_\_\_\_\_, \_\_\_\_\_ days (Red S \_\_\_\_\_ / \_\_\_\_\_ %; Original 6 days)

Date/Time: 28/3 Submit Final Ptg \$2800, 5 days (Red \$ 4200 / 63 %; Original 6 days)

[illegible]

---

Para(1) : Parts found not replaced (To highlight *R or UB, LR, Etc*)

---

<b>Para(2) : Comments on consistency of damages (Parts Not Consistent : NC)</b>	
---	--

**Para(3) : Nett Value**

Market Value :

Salvage Value :

Nett Value : \_\_\_\_\_

Inspected/  
Evaluated by:

Fee Charged:

Basic & Add	
Transport	
Photos	
Others	
Total	

Date: \_\_\_\_\_

150

1) Date/Time \_\_\_\_\_ File Pass to \_\_\_\_\_ 2) Date/Time \_\_\_\_\_ File Return to \_\_\_\_\_  
3) Date/Time \_\_\_\_\_ File Pass to \_\_\_\_\_ 4) Date/Time \_\_\_\_\_ File Return to \_\_\_\_\_  
5) Date/Time \_\_\_\_\_ File Pass to \_\_\_\_\_ 6) Date/Time \_\_\_\_\_ File Return to \_\_\_\_\_

# VISION LAW LLC

Advocates & Solicitors - Notaries Public - Commissioners for Oaths  
(Incorporated with limited liability)

DMPC1800333H

ERIC NG CHING BOON  
WONG KENO LEONG RAYNEY  
AUBREY WONG SU-HIEN  
PAUL YAP TAI SAN  
ANJALI D'O MUNIANDY  
ANG KIM NOI DEANE  
RAVENDRA KRISHNASAMY  
TAN YINGXIAN, SELWYN  
CHEONG YUNHUL CLARISSA  
EDISON TAM CHYI EU  
SONGA LIM WEI LEE



Unique Entity Number: 200721148H

Head Office: 123 New Bridge Road  
#18-01/02 Chinatown Point  
Singapore 059413

Branch: 490 Lorong 6 Toa Payoh  
#03-11 HDB Hub (Biz 3 Lobby 1)  
Singapore 310490

Main  
TEL : (65) 6534 2811 (Hunting)  
FAX : (65) 6535 6802  
E-MAIL : annatan@visionlawllc.com

Branch  
TEL : (65) 63580703

WHEN REPLYING, PLEASE QUOTE OUR REFERENCE - Please to HEAD OFFICE for this matter

Our Ref : AKN-atv-Ins-N63-107772-18  
Your Ref : SLM 4646 A

Date: 6 December 2018

## ECICS LIMITED

10 Eunos Road 8  
#09-04A Singapore Post Center  
Singapore 408600

Attn: Motor Claims Department

## TAN QIU RUI

Apt Blk 61 Chai Chee Road  
#05-848  
Singapore 460061

Dear Sir,

CLAIMANT : TING KING TEY  
ACCIDENT INVOLVING SLB 8543 U & SLM 4646 A ON 13-AUG-2018 ALONG 2ND LINK  
TOWARDS SINGAPORE CUSTOM AT ABOUT 0730HOURS

We are instructed by the above named to claim damages against you/your insured in connection with a road traffic accident on 13-AUG-2018 ALONG 2ND LINK TOWARDS SINGAPORE CUSTOM AT ABOUT 0730HOURS involving our client's vehicle registration number SLB 8543 U and vehicle registration number SLM 4646 A driven by you/your insured at the material time.

We are instructed that the accident was caused by you/your insured's negligent driving and /or management of your/your insured vehicle. As a result of the accident, our client's vehicle was damaged and our client has been put to loss and expense, particulars of which are as follows:-

01.	Cost of Repair	\$8,132.00
02.	Rental fees	\$ 960.00
03.	Survey report fees	\$ 756.00
04.	GIA & LTA search / report fees	\$ 41.84
05.	Cost Contribution (at this stage)	\$1,605.00
06.	Disbursements (at this stage)	\$ 50.00

**TOTAL** \$11,544.84

.../2 to be continued next page

RECEIVED  
12 DEC 2018

BY: .....

WITHOUT PREJUDICE  
BY FAX 6338-9267 & POST

ack on  
12/12/18  
@ 2.03pm

CERTIFICATE OF POSTING  
[For your information only]

**CONFIDENTIALITY**  
THE INFORMATION CONTAINED IN THESE DOCUMENTS MAY BE PRIVILEGED AND CONFIDENTIAL, AND IS INTENDED FOR THE EXCLUSIVE USE OF THE ADDRESSEE DESIGNATED ABOVE. If you are not the addressee, any disclosure, reproduction, distribution or other dissemination or use of this communication is strictly prohibited. If you have received this transmission in error please contact us immediately by telephone so that we can arrange for its return.

## VISION LAW LLC

Advocates & Solicitors

Page 2

Our Ref : AKN-atv-Ins-N63-107772-18  
Your Ref : SLM 4646 A

Date: 6 December 2018

### ECICS LIMITED

10 Eunos Road 8

#09-04A Singapore Post Center

Singapore 408600

Attn: Motor Claims Department

### TAN QIU RUI

Apt Blk 61 Chai Chee Road

#05-848

Singapore 460061

We enclose a copy of each of the following documents for your consideration:-

- (a) GIA report lodged by driver of SLB 8543 U;
  - (b) Video footage of accident;
  - (c) LTANet Search;
  - (d) Certificate of Insurance;
  - (e) Registration Card;
  - (f) Rental agreement, rental invoice & rental receipt;
  - (g) Final Repair Bill;
  - (h) Surveyor's report & invoice; and
  - (i) 83 coloured photographs depicting the damages to motor vehicle SLB 8543 U.
- (P.S:- Original photographs will be sent to insurance co. only)

The demand herein is in respect of our client's claim for damages pertaining to his motor vehicle and any settlement following or subsequent to this demand shall not prejudice our client's claim in respect of damages and consequential loss in relation to his personal injuries.

Please note that if you are insured and you wish to claim under your insurance policy, you should immediately pass this letter and all the enclosed documents to your insurer.

Please note that you or your insurer should send to us an acknowledgement of receipt of this letter within 14 days of your receipt of this letter, failing which our client will have no alternative but to commence proceedings against you without further notice to you or your insurer. Our client's claim herein is quantified based on supporting documents in our file. Until a settlement is reached, all negotiations are conducted on the basis that the damages quantified herein are subject to revision if so instructed by our client.

Please also note that if you have a counterclaim against our client arising out of the accident, you are also required to send to us a letter giving full particulars of the counterclaim together with all relevant supporting documents within 8 weeks of your receipt of this letter.

Yours faithfully



(HEAD OFFICE)

Enc.

cc: client: Ting King Tey

*As per your instruction we have submitted your claim as set out above to the third party insurance company. Please do notify us if there is any discrepancy, if any, particularly, the number of days claimed for rental charges and/or loss of use as soon as possible. Thank you.*

#### CONFIDENTIALITY

THE INFORMATION CONTAINED IN THESE DOCUMENTS MAY BE PRIVILEGED AND CONFIDENTIAL AND IS INTENDED FOR THE EXCLUSIVE USE OF THE ADDRESSEE DESIGNATED ABOVE. If you are not the addressee, any disclosure, reproduction, distribution or other dissemination or use of this communication is strictly prohibited. If you have received this transmission in error please contact us immediately by telephone so that we can arrange for its return.

## SINGAPORE ACCIDENT STATEMENT

### IMPORTANT NOTICE

1. Please report correctly the details of the accident to speed up the claims process.
2. This Form must be completed by the Policyholder and/or the Authorised Driver.
3. Information provided must be as truthful and accurate as possible. Any wilful misrepresentation or withholding of material facts may allow insurance companies to repudiate policy ability.
4. The issue and acceptance of this Form by insurance companies is not an admission of policy liability on the part of the insurance companies.
5. Any false reporting may be referred to the Police for investigation.
6. This report will be forwarded by the insurers of the GIA Records Management Centre established by the General Insurance Association of Singapore (GIA) for archiving and that copies of this report will, for a fee, be made available upon application by interested parties.
7. By the lodgement of this report to the insurers, you hereby consent to the archiving of this report at the centre and to copies of the report being made available aforesaid.

### ACCIDENT STATEMENT

Date Of Report	13/08/2018 11:48
Date Of Accident	13/08/2018 07:30
Exact Location Of Accident	2ND LINK TOWARDS S'PORE CUSTOM
Country/State of Loss	SINGAPORE

### DETAILS OF OWN VEHICLE

Vehicle Registration Number	SLB8543U
<b>Insured/Policyholder</b>	
Name Of Registered Owner	TING KING TEY
NRIC No	S2599976B
Email Address	TINGKINGLEY@YAHOO.COM.SG
Mobile Phone No	(LOCAL) +65-97127710
Alternative Phone No	OFFICE-NOPHONE
<b>Vehicle Particulars</b>	
Manufacturer	NISSAN
Model	SYLPHY-1.6 CVT ABS D/AIRBAG 2WD 4DR (A)
Exact Purpose for which vehicle was being used at time of accident	
Are you claiming under your own insurance policy for repair to your vehicle?	NO
If No, Please state action to be taken	THIRD PARTY
Vehicle Category	PRIVATE CAR
<b>Insurance Company</b>	
Name of Insurance Company	HL ASSURANCE PTE LTD
Type Of Coverage	COMPREHENSIVE
Fleet Policy	NO
Policy Number	MP307237
Cover Note Number	
<b>Driver</b>	
Name of Driver	TING KING TEY
NRIC No	S2599976B
Date Of Birth	08/07/1955
Occupation	OUTDOOR
Date Of Driving Pass	20/07/1989
Driving Experience	29 YEARS AND 0 MONTHS
Gender	MALE
Mobile Number	(LOCAL) +65-97127710
Fax Number	
Contact Number	OFFICE-NOPHONE
Email Address	TINGKINGLEY@YAHOO.COM.SG

Address 332 TAH CHING RD #03-165  
 Postcode 610332  
 Was driver an employee of the Insured's Company NO  
 If No, Relationship of the Driver with the Insured OWNER  
 Vehicle Registration Number of Driver's Own Vehicle -  
 -  
 -  
 Insurance Company of Driver's Own Vehicle -  
 -  
 -

#### General Information of the Accident

Type Of Accident SIDE SWIPE  
 Weather Conditions CLEAR  
 Road Surface DRY

#### Other Information

Was any foreign vehicle involved in this accident? NO  
 Number of vehicles involved in the accident  
 Was any body injured in the Accident? NO  
 Was any injured conveyed to hospital by ambulance? NO  
 Was any other material or property damaged? YES  
 I have been approached by unknown person(s) soliciting/offering accident claims assistance. NO  
 Number of Passengers (Including Driver) 2  
 Passenger 1 NAME: : DIONG AH LEE  
 GENDER: : FEMALE

#### Details of Police Action

Was the accident reported to the police? NO  
 If Yes, Please state which Police Station  
 Was notice of intended Prosecution given? NO  
 If Yes, against whom?

#### Circumstances of Accident

REFER TO SKETCH PLAN

#### Attachment(s)

Are accident photos available for attachment? YES  
 Was there any video captured by Car Camera? YES  
 Was there any audio recorded? NO

#### DETAILS OF OTHER VEHICLE PROPERTY 1

Vehicle Registration Number SLM4646A  
 Vehicle Make/Model/Colour  
 Details Of Properties  
 Vehicle Category PRIVATE CAR  
 Name of Driver TAN QIURUI  
 NRIC/Passport Number S8241394D  
 Contact Number  
 Address  
 Postcode  
 Insurance Company Name  
 Nature Of Damage  
 No. Of Passenger (Including Driver)

**SKETCH PLAN**

**IMPORTANT NOTICE**

1. Please report correctly the details of the accident to speed up the claims process.
2. This Form must be completed by the Policyholder and/or the Authorised Driver.
3. Information provided must be as truthful and accurate as possible. Any wilful misrepresentation or withholding of material facts may allow insurance companies to repudiate policy liability.
4. The issue and acceptance of this Form by insurance companies is not an admission of policy liability on the part of the insurance companies.
5. Any false reporting may be referred to the Police for investigation.
6. The report will be forwarded by the insurers of the GIA Records Management Centre established by the General Insurance Association of Singapore (GIA) for archiving and that copies of this report will for a fee be made available upon application by interested parties.
7. By the lodgment of this report to the insurers, you hereby consent to the archiving of this report at the centre and to copies of the report being made available aforesaid.
8. Consent under the Personal Data Protection Act (PDPA)

I understand, acknowledge, agree and consent that:

- (a) My Insurer, my workshop and the General Insurance Association of Singapore ("GIA") may/are permitted to collect, use, disclose and/or process my personal data/personal information set out in this [form] and any other personal information provided by me or possessed by my Insurer (collectively the "Personal Information") and disclose and transfer such Personal Information to all insurer(s) who have insured vehicle(s) involved in this accident (all Insurer(s) who have insured vehicle(s) involved in this accident shall be collectively referred to as the "Insurers"), the Insurers' lawyers/law firms, the Monetary Authority of Singapore and any relevant government agency/authority (such as the police), for the purpose(s) of :
  - (i) processing, handling and/or dealing with my claims including the settlement of the claims and any necessary investigations relating to the claims;
  - (ii) investigating the accident and/or my claims;
  - (iii) carrying out and/or dealing with my instructions or responding to any enquiries by me;
  - (iv) administering my claims (including the mailing of correspondence, statements, invoices, reports or notices to me, which could involve disclosure of certain personal data about me to bring about delivery of the same as well as on the external cover of envelopes/mail packages); and/or
  - (v) complying with applicable law in administering, processing, handling and/or dealing with my claims.(collectively the "Purposes")
- (b) all insurer(s) who have insured vehicle(s) involved in this accident and the Insurers' lawyers/law firms, may/are permitted to collect, use, disclose and/or process my Personal Information for one or more of the above Purposes; and
- (c) my Personal Information may/can be disclosed by any of the Insurers and/or GIA to their third party service providers or agents(including their lawyers/law firms), which may be sited outside of Singapore, for one or more of the above Purposes.
- (d) my Personal Information will also be collected and used to compile claims history for the purpose of fraud detection, investigation and management in present and all future claims.
- (e) the information so collected under (d) above may be shared / disclosed:
  - (i) to all Insurers and/or any other third parties that assist in evaluating, investigating, controlling or managing fraud, regulators, law enforcement and government agencies as reasonably required for the purposes stated, or
  - (ii) for complying with requirements under any regulations, laws or court orders.

Policyholder's Signature  
Date & Time:

Driver's Signature  
(If driver is not the policyholder)  
Date & Time:

Reporting Centre Personnel's Signature  
Name:  
NRIC/FIN No.:

I AM AWARE THAT MY INSURER MAY HAVE A 14 DAYS TIMEFRAME FOR ME TO SUBMIT AN OWN DAMAGE CLAIM UNDER MY OWN POLICY. I WILL

# Sketch Plan Pg. 2

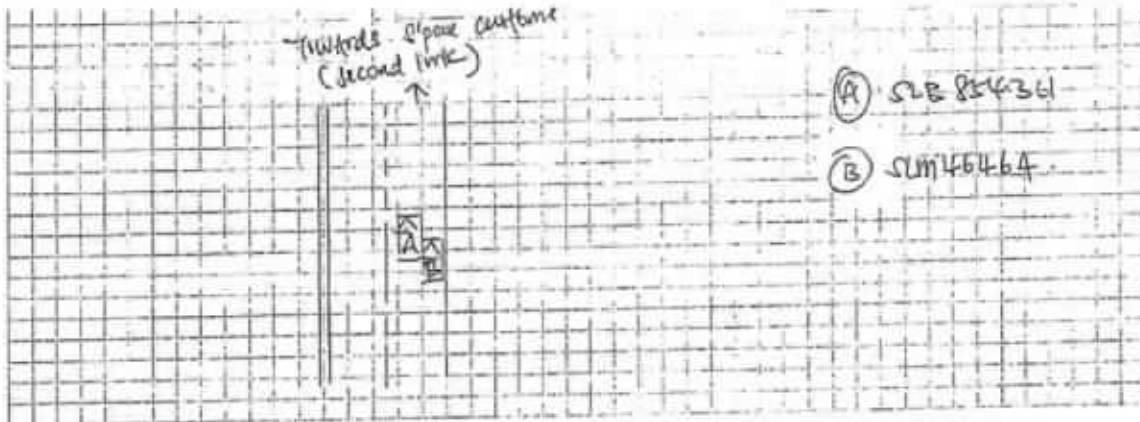

## DESCRIBE CIRCUMSTANCES OF THE ACCIDENT

On 13/01/18 at around 0730 hrs, I was travelling along 2nd link towards Ipoh Customs. While driving in my lane, suddenly I feel an impact on my right side. On that time, I could not come down to see as it is heavy traffic and the officer told me to drive forward. After the accident I drive near outside the custom booth, I then went down to see and notice that Vehicle B had collided onto my vehicle rear right side portion.

## DECLARATION

I/We declare the foregoing particulars are true in every respect.

Policyholder's Signature  
Date & Time:

Driver's Signature  
(If driver is not the policyholder)  
Date & Time:

Reporting Centre Personnel's Signature  
Name:  
NRIC/FIN No.:

☐ Claim own policy  
☒ Claim third party  
☐ Claim OD / TP at other works hop  
For record purpose  
Policy No. MP 207237  
Insurer HL Veh No. SB 854361



## SINGAPORE ACCIDENT STATEMENT

### IMPORTANT NOTICE

1. Please report correctly the details of the accident to speed up the claims process.
2. This Form must be completed by the Policyholder and/or the Authorised Driver.
3. Information provided must be as truthful and accurate as possible. Any wilful misrepresentation or withholding of material facts may allow insurance companies to repudiate policy ability.
4. The issue and acceptance of this Form by insurance companies is not an admission of policy liability on the part of the insurance companies.
5. Any false reporting may be referred to the Police for investigation.
6. This report will be forwarded by the insurers of the GIA Records Management Centre established by the General Insurance Association of Singapore (GIA) for archiving and that copies of this report will, for a fee, be made available upon application by interested parties.
7. By the lodgement of this report to the insurers, you hereby consent to the archiving of this report at the centre and to copies of the report being made available aforesaid.

### ACCIDENT STATEMENT

Date Of Report	13/08/2018 11:26
Date Of Accident	13/08/2018 07:50
Exact Location Of Accident	TUAS CHECKPOINT TOWARDS SINGAPORE
Country/State of Loss	SINGAPORE

### DETAILS OF OWN VEHICLE

Vehicle Registration Number	SLM4646A
Insured/Policyholder	
Name Of Registered Owner	TAN QIU RUI (CHEN QIURUI)
Vehicle Particulars	
Manufacturer	SUBARU
Model	BRZ-2.0 (A)
Vehicle Category	PRIVATE CAR
Insurance Company	
Name of Insurance Company	ECICS LIMITED
Type Of Coverage	COMPREHENSIVE
Fleet Policy	NO
Policy Number	MPC18A00098300
Cover Note Number	
Driver	
Name of Driver	TAN QIU RUI (CHEN QIURUI)
NRIC No	S8241394D
Address	BLK 61 CHAI CHEE ROAD #05-848 SINGAPORE

### General Information of the Accident

Type Of Accident	COLLISION - CHANGE/CROSS LANE
Weather Conditions	CLEAR

### Other Information

Was any foreign vehicle involved in this accident?	NO
Was any body injured in the Accident?	NO
Was any other material or property damaged?	YES
Number of Passengers (Including Driver)	1

### Circumstances of Accident

REFER TO THE ATTACH STATEMENT RECORDED BY PEI WEN - PROGRESSIVE AUTOMOTIVE PTE LTD TEL 6741 5336

### Attachment(s)

Are accident photos available for attachment?	YES
Was there any video captured by Car Camera?	YES
Remarks/ Reasons:	VIDEO WITH OWNER
Was there any audio recorded?	NO



#### DETAILS OF OTHER VEHICLE PROPERTY 1

Vehicle Registration Number SLB8543U

Vehicle Make/Model/Colour

Name of Driver

Insurance Company Name

## Sketch Plan

### SKETCH PLAN

#### IMPORTANT NOTICE

1. Please report correctly the details of the accident to speed up the claims process.
2. This Form must be completed by the Policyholder and/or the Authorised Driver.
3. Information provided must be as truthful and accurate as possible. Any wilful misrepresentation or withholding of material facts may allow insurance companies to repudiate policy liability.
4. The issue and acceptance of this Form by insurance companies is not an admission of policy liability on the part of the insurance companies.
5. Any false reporting may be referred to the Police for investigation.
6. The report will be forwarded by the insurers of the GIA Records Management Centre established by the General Insurance Association of Singapore (GIA) for archiving and that copies of this report will for a fee be made available upon application by interested parties.
7. By the lodging of this report to the insurers, you hereby consent to the archiving of this report at the centre and to copies of the report being made available aforesaid.
8. Consent under the Personal Data Protection Act (PDPA)

I understand, acknowledge, agree and consent that:

- (a) My insurer, my workshop and the General Insurance Association of Singapore ("GIA") may/are permitted to collect, use, disclose and/or process my personal data/personal information set out in this [form] and any other personal information provided by me or possessed by my insurer (collectively the "Personal Information") and disclose and transfer such Personal Information to all insurer(s) who have insured vehicle(s) involved in this accident (all insurer(s) who have insured vehicle(s) involved in this accident shall be collectively referred to as the "Insurers"), the insurers' lawyers/law firms, the Monetary Authority of Singapore and any relevant government agency/authority (such as the police), for the purpose(s) of:
  - (i) processing, handling and/or dealing with my claims including the settlement of the claims and any necessary investigation relating to the claims;
  - (ii) investigating the accident and/or my claims;
  - (iii) carrying out and/or dealing with my instructions or responding to any enquiries by me;
  - (iv) administering my claims (including the mailing of correspondence, statements, invoices, reports or notices to me, which could involve disclosure of certain personal data about me to bring about delivery of the same as well as on the external cover of envelopes/mail packages); and/or
  - (v) complying with applicable law in administering, processing, handling and/or dealing with my claims (collectively the "Purposes")
- (b) all insurer(s) who have insured vehicle(s) involved in this accident and the insurers' lawyers/law firms, may/are permitted to collect, use, disclose and/or process my Personal Information for one or more of the above Purposes; and
- (c) my Personal Information may/can be disclosed by any of the Insurers and/or GIA to their third party service providers or agents (including their lawyers/law firms), which may be sited outside of Singapore, for one or more of the above Purposes.
- (d) my Personal Information will also be collected and used to compile claims history for the purpose of fraud detection, investigation and management in present and all future claims.
- (e) the information so collected under (d) above may be shared / disclosed:
  - (i) to all insurers and/or any other third parties that assist in evaluating, investigating, controlling or managing fraud; regulators, law enforcement and government agencies as reasonably required for the purposes stated, or
  - (ii) for complying with requirements under any regulations, laws or court orders.

Policyholder's Signature

Date & Time:

11:25am  
13/8/18

Driver's Signature

(If driver is not the policyholder)

Date & Time:

Reporting Centre Personnel's Signature

Name:

NRIC/FIN No.:

# Sketch Plan #2

## SKETCH PLAN

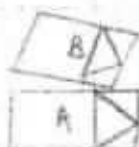

## Vehicle No

A - SLM 4646A

B - SLB 85434

## Legend



Vehicle



Bike

## DESCRIBE CIRCUMSTANCES OF THE ACCIDENT

Along the road towards Tuas checkpoint, vehicle B (SLB 85434) try to cut into lane without signaling, and vehicle A (SLM 4646A) was in the right lane and going straight. Upon the collision, vehicle B stop and upon instruction by Tuas checkpoint personnel, proceeded to move off and to settle after crossing the checkpoint.

## DECLARATION

I/We declare the foregoing particulars are true in every respect. Please be advised that your insurer may have a 14 day clause whereby the claim against own policy must be made within the stipulated timeframe from the date of occurrence. Kindly check your policy for more details.

Policyholder's Signature

Date & Time:

11:25am

Driver's Signature

(If driver is not the policyholder)

Date & Time:

3/8/18

Reporting Centre Personnel's Signature

Name:

NRIC/Id No.

POLICE REPORT



NOTICE OF COMPLIANCE

This is to confirm that Tan Qiu Rui (Chen Qiu Rui), FIN: S8241394D had reported to the Police on a non-injury traffic accident, which occurred at Tuas Checkpoint towards Singapore before the stamping booth

On 13/08/18 at about 0750hrs involving the following vehicles:

- 1) SLM4646A (Subaru, Red-coloured) (Informant's vehicle)
- 2) SLB8543U (Nissan Sylphy, Silver-coloured) (Other Party's vehicle)

He/she has therefore complied with Sec 84(2) of the Road Traffic Act, Cap 276.

Date: 13/08/2018 Name of Issuing Officer: SC/SGT Mujahid

S/D Ref: 09 Police Post/ Unit: Nanyang NPC

Original \* to be issued to informant

Duplicate \* to be retained at police post or unit

  
NANYANG NPC  
2 JURONG WEST AVE 5  
SINGAPORE 649482  
TEL : 1800 7979000



Accident Photo



Page No. : 6  
Unable to disclose  
NRIC / driving licence

Accident Photo



Accident Photo





Accident Photo



Accident Photo



Accident Photo



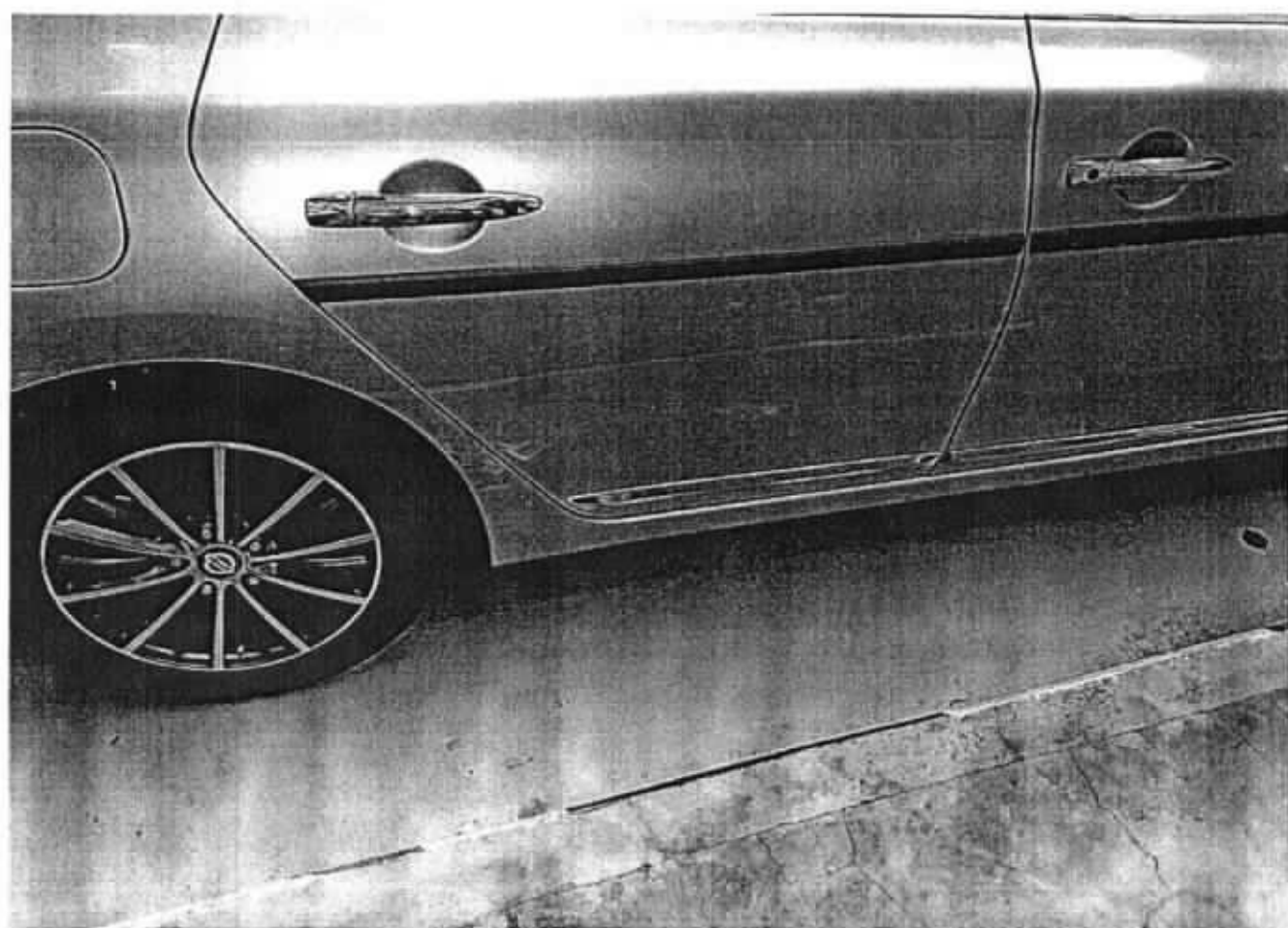
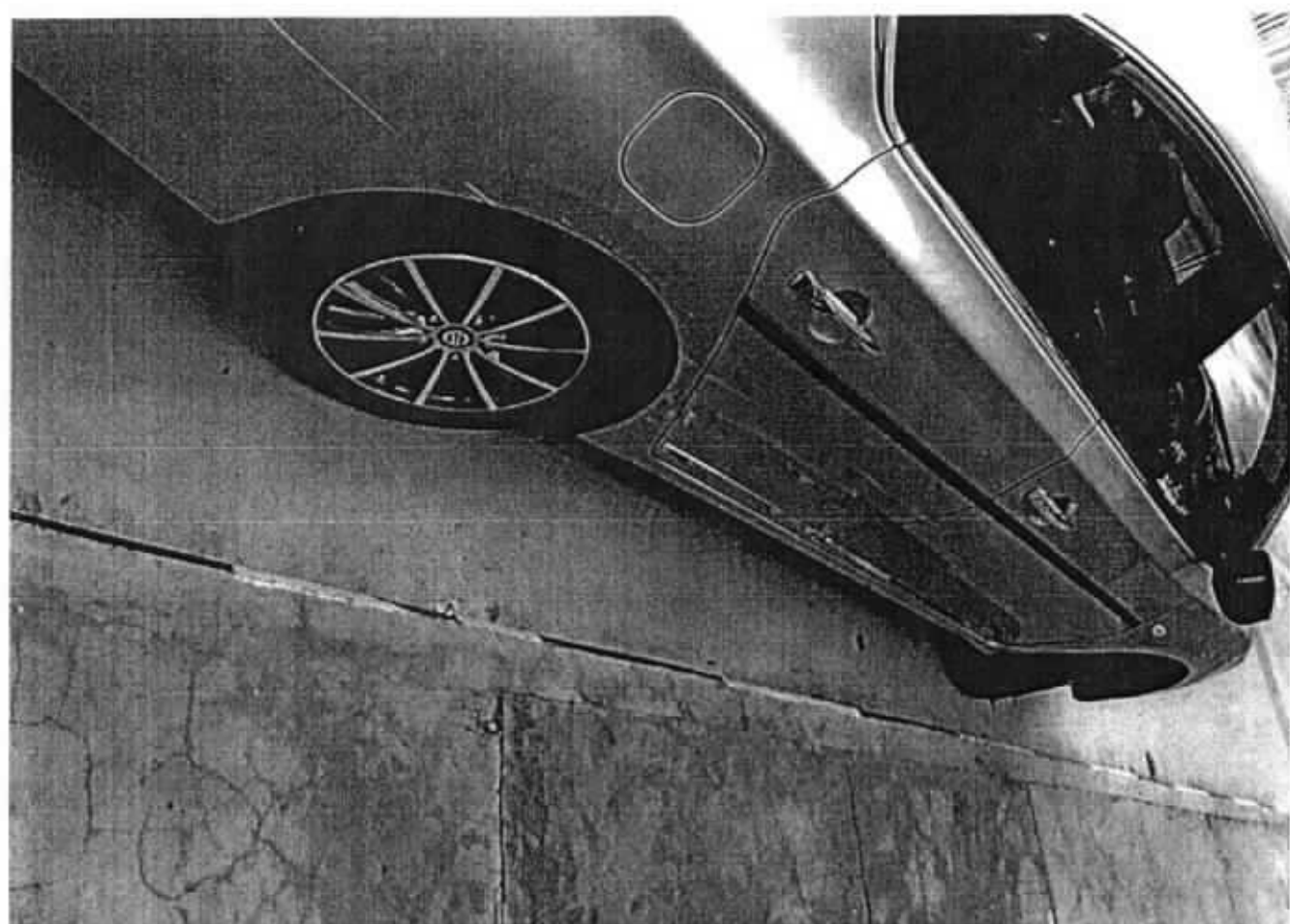



**Enquire Vehicle & Owner Information ( Vehicle No. SLM4646A As At 13 Aug 2018 / 07:30:00 )****Law Firm Search Details**

Search Reason: Insurance claim in relation to traffic accident

Law Firm Case No.: N63-MSIC

**Current Owner Details**

Owner ID Type: Singapore NRIC

Owner ID: S8241394D

Owner Name: TAN QIU RUI (CHEN QIURUI)

Registered Address Type: HDB / HUDC

Registered Block/House No.: 61

Registered Street Name: CHAI CHEE ROAD

Registered Unit No.: # 05 - 848

Registered Building Name: -

Registered Postal Code: 460061

**Current Vehicle Details**

Vehicle No.: SLM4646A

Make Description/Model: SUBARU / BRZ 2.0 RWD 6AT

Insurance Company Name: ECICS LIMITED

Print

OK





# Thank you

Ng Ching Boon Eric has successfully logged out.

Your last login date and time was 23 Aug 2018, 15:40:27.

To return to ONE.MOTORING, please click [here](#)

For security reasons, please **CLEAR YOUR CACHE** after each session.

## Session Transaction History

S/No.	Asset Type	Asset ID	Asset Owner ID	Transaction Type	Transaction Amount(S\$)	Log Date/Time
1	Vehicle	SLM4646A-		18.19 Enquire Veh Owner Info (Others) by Law Firm	7.49	23 Aug 2018 / 15:41:04



# N-51 AUTOMOTIVE PTE LTD

Kaki Bukit AutoHub  
2 Kaki Bukit Ave 2  
#01-17 / #01-18 / Heavy Vehicle #01-08 / Spray Painting #02-27  
Singapore 417921 Tel No. : +65 6842 0051 Fax No. : +65 6741 0510  
E-Mail : sales@n51.com.sg  
Company Reg. No. : 200616038C  
GST Registration No. : 200616038C

TING KING TEY  
BLK 332 TAH CHING ROAD #03-165  
SINGAPORE 610332

Contact : 97127710

## TAX INVOICE

Date : 04/10/2018  
Date in : 13/08/2018  
Vehicle Num. : SLB8543U  
Make/Model : NISSAN SYLPHY 1.6 CVT ABS D/AIRBAG 2WD 4DR-2016  
Chassis/Eng# : MNTBBAB17Z0026892/HR16986241B  
Accident Date : 13/08/2018  
Claim No : CLM14725  
Reference : AUG-55/2018  
Policy No. : MP307237 (24/04/2019)

LUMP SUM REPAIR BILL  
AS PER SURVEYOR REPORT  
REF : CAS/18-10/001 DATED 30/08/2018  
BY CONSTANT APPRAISER SERVICES

Amount S\$  
7,600.00

E. & O.E.	Sub S\$ :	7,600.00
	Add GST ( 7 % ) S\$ :	532.00
	Total Amount S\$ :	8,132.00



for N-51 AUTOMOTIVE PTE LTD



*bizSAFE<sub>3</sub>*

**Constant Appraiser Services**

Vehicle No : SLB 8543U

Our ref : CAS/18-10/001

**Adjustment/Recommendations**

We have thoroughly inspected each and every item on the estimate against the physical damage found on the vehicle and we have listed the breakdown of our finding and our recommendation.

The repairer has agreed to undertake the job at a lump sum of **\$7,600.00** on a contractual basis. Under normal circumstances, the repair period would be about **6 (Six)** working days.

Yours faithfully,

**Constant Appraiser Services**



Lim Yong Tian (Sebastian)  
Licensed Appraiser  
Adv. Dip. In Mechanical Engineering (AUS)  
MSAAA

> Back to OneMotoring

## Enquire PARF/COE Rebate for Registered Vehicle

### Vehicle Owner Particulars

Owner ID Type:

Singapore NRIC

Owner ID:

9976B

### Vehicle Details

Vehicle No.:

SLB8543U

Vehicle to be Exported:

No

Intended De-registration Date:

23 Aug 2018

Vehicle Make:

NISSAN

Vehicle Model:

SYLPHY 1.6 CVT ABS D/AIRBAG 2WD 4DR

Primary Colour:

Silver

Manufacturing Year:

2016

Engine No.:

HR16986241B

Chassis No.:

MNTBBAB17Z0026892

Maximum Power Output:

85.0 kW (113 bhp)

Open Market Value:

\$16,807.00

Original Registration Date:

25 Apr 2016

First Registration Date:

25 Apr 2016

Transfer Count:

0

Actual ARF Paid:

\$16,807.00

### Intended PARF Rebate Details

PARF Eligibility:

Yes

PARF Eligibility Expiry Date:

24 Apr 2026

PARF Rebate Amount:

\$12,605.00

### Intended COE Rebate Details

COE Expiry Date:

24 Apr 2026

COE Category:

A - Car up to 1600cc & 97kW (130bhp)

COE Period(Years):

10

QP Paid:

\$47,300.00

COE Rebate Amount:

\$36,276.00

Total Rebate Amount:

\$48,881.00

The information contained herein is correct as at 23 Aug 2018

OK

## CERTIFICATE OF INSURANCE

MOTOR VEHICLES (THIRD-PARTY RISKS AND COMPENSATION) ACT (CHAPTER 189)  
 MOTOR VEHICLES (THIRD-PARTY RISKS AND COMPENSATION) RULES, 1996  
 ROAD TRANSPORT ACT, 1987 (MALAYSIA)  
 MOTOR VEHICLES (THIRD-PARTY RISKS) RULES, 1959 (MALAYSIA)  
 OR ANY AMENDMENT, ACT OR ACTS PASSED IN SUBSTITUTION THEREOF

Form X1

CERTIFICATE NUMBER : MP307237

Type of Coverage : Comprehensive	Own Damage Excess : SGD500.00
Sum Insured : Market Value	Windscreen Excess : SGD100.00
1. Index Mark and Registration Number of Vehicle : SLB8543U	
Chassis Number of Vehicle : MNTBBAB17Z0026892	
2. Name of Policyholder : TING, KING TEY	
3. Effective date of the Commencement of Insurance for the purposes of the Act : 25 Apr 2018	
4. Date of Expiry of Insurance : 24 Apr 2019	
5. Persons or Classes of Persons entitled to drive*	
01. TING, KING TEY	02. N/A
03. N/A	04. N/A
05. N/A	06. N/A

(b) Any other person who is driving on the Policyholder's order or with his/her permission.

\*Provided that the person driving is permitted in accordance with the licensing or other laws or laws or regulations to drive the Motor Vehicle or has been so permitted and is not disqualified by order of a Court of Law or by reason of any enactment or regulation in that behalf from driving the Motor Vehicle.

6. Limitations as to use\*

Use only for social domestic and pleasure purposes and for the Policyholder's business or profession. The Policy does not cover use for hire or reward, racing, pace-making, reliability trial, speed testing, the carriage of goods (other than samples) in connection with any trade or business or use for any purpose in connection with the Motor Trade.

\*Limitations rendered inoperative by Section 8 of the Motor Vehicles (Third-Party Risks and Compensation) Act (Chapter 189) and Section 95 of the Road Transport Act, 1987 (Malaysia), are not to be included under these headings.

Please note that the Own Damage Excess will be halved if claims related repairs are done at HL Assurance Approved Workshops listed in the attached.

This Certificate is not transferable to a new owner of the Motor Vehicle. If for any reason the Policy is terminated during its currency, the Certificate must be returned to HL Assurance Pte. Ltd. Within 7 days of the termination or if the Certificate has been lost or destroyed, a Statutory Declaration to that effect must be made. Failure to comply with this obligation is an offence under the Motor Vehicles (Third-Party Risks and Compensation) Act (Cap. 189).

Hire Purchase Company : Malayan Banking Berhad (Maybank)

I/WE HEREBY CERTIFY that the Policy to which this Certificate relates is issued in accordance with the provisions of the Motor Vehicles (Third-Party Risks and Compensation) Act (Chapter 189) and Part IV of the Road Transport Act, 1987 (Malaysia) or any Amendment, Act or Acts passed in substitution thereof.

**HL ASSURANCE PTE. LTD.**



Authorized Signature

Issue on: 18 Apr 2018



福泉興汽車出租及貿易私人有限公司

HOCK CHUAN HENG CAR RENTAL & TRADING PTE LTD.

No. 4 Petain Road, Petain Court Singapore 208088 Tel: 6298 1936, 6294 0246, 6294 9170 Fax: 6298 3864

HIRER'S PARTICULARS  
If Different From  
Section ①

I/We

TING KING TEY

of BLK 332 TAM CHING ROAD

#03-165

S 610332

Tel: 9712 7710

hereinafter called "the Hirer" hereby confirm having agreed to hire this day from HOCK CHUAN HENG CAR RENTAL & TRADING PTE LTD hereinafter called "the Owner" the undermentioned Vehicle at the rental fees as shown below and I further agree that I shall be held responsible for:-

a) THIRD PARTY ONLY MOTOR VEHICLE COVERAGE

the Excess which is the maximum amount of \$1500 to cover for any third party damage or injury claims and also bear the full cost of any damage caused to the hired Vehicle resulting from any single accident including loss from inability to let the same Vehicle out on hire or loss resulting from theft and destruction of the Vehicle.

b) COMPREHENSIVE MOTOR VEHICLE COVERAGE

the Excess which is the maximum amount of \$2000 for any damage caused to the hired Vehicle from any single accident or any loss resulting from third party damage claim, injury claim, theft or destruction of the Vehicle.

c) Only persons above 24 years of age with more than 2 years driving experience, authorised licensed and signing this agreement may drive the vehicle.

whether or not such damage or loss is by person/persons known or unknown to me or by negligence or any breach by me of the Terms and Conditions of Hire, hereinafter mentioned and printed at the back hereof:

Vehicle Regn No. 車輛註冊號碼 SJM 8639T		Rental Agreement 合同號碼 No. H 14870	
Section ① Hirer's And/Or Driver's Particulars 租車者/駕駛員個人記錄		租出日期及時間 Date & Time OUT 27/08/2018 14:30hrs	
姓名 Name: AS ABOVE		交車日期及時間 Date & Time IN 04/09/18 @ 16:15hrs	
地址 Address: AS ABOVE		Chargeable Rates Amount	
S		8	天 Days @ \$ 8960/-
居民證/護照號碼 I/C No./Passport No: 32599976B		星期 Weeks @ \$	
居民證/護照種類 Type of I/C/Passport:		月 Months @ \$	
出生日期 Date of Birth: 20/07/1989		Pass 日期 Pass Date: 20/07/1989	
三號保險底金 \$1500/-		一號保險底金 \$2000/-	
a) Third Party Only Policy Excess \$1500/-		b) Comprehensive Policy Excess \$2000/-	
車輛必須歸還車主於 Vehicle Must Be Returned To Owner's Office By:		保險 Insurance	
備註與付款記錄 Remarks & Payment Records		總計 Total Charge	
按金 Security Deposit		總金額 Total Payable 8960/-	
來銀 Amount Paid		送車/費 Delivery Fees	
收車費用 Collection Fees/Misc.		超過/小時 Extra Hours @ \$	
租費不包括汽油 Rates Do Not Include Fuel		加油 Refuelling	
車輛號碼 Vehicle No: 1)		起 From:	
車輛號碼 Vehicle No: 2)		起 From:	
工具 Tools		裝飾品 Accessories	
車輛發出人 Vehicle Issued By:		車輛接收人 Vehicle Collected By:	
NOTE: 註		總計 Grand Total	
租車者或司機必須付所有停車, 違反交通及噴過量黑煙法例負起一切的責任。 HIRER AND/OR DRIVER IS LIABLE FOR ALL PARKING, TRAFFIC AND SMOKY EXHAUST VIOLATION.			

租車者不准載沙或石灰  
HIRER MUST NOT CARRY SAND AND CEMENT ON THE VEHICLE  
PLS CHECK ENGINE OIL AND RADIATOR WATER EVERY MORNING

我/我們同意以上及後頁租車公司所列的條規與條件。  
I/We have read and hereby agree to the terms and conditions on both sides of this rental agreement.

日期  
Date:

27/08/2018

租車者簽名  
Signature of Hirer:

# Constant Appraiser Services

Qualified Automobile Accident Damage Appraisers/Loss Adjusters

Blk 2 Rivervale Link, #09-02 Singapore 545040

Tel/Fax: 6886 1106 Mobile: 9007 5234

Email: constant\_as@yahoo.com.sg

RCB No. 53138015K

## INVOICE

To: Ting King Tey  
332 Tah Ching Road  
#03-165  
Singapore 610332

Date : 01/10/2018

Invoice No : IV18-10001/CAS

Particulars	Amount
Fee For Services Rendered In Respect Of:  Surveying, Adjusting, and Re-inspection Of Accident Damaged Vehicle SLB 8543U (Inclusive Of Photographs And Transport Charges)  Our reference : CAS/18-10/001	\$756.00
Total	\$756.00

E. & O.E

Constant Appraiser Services



Cheque Should Be Crossed And Made Payment To 'Constant Appraiser Services'

# Constant Appraiser Services

Qualified Automobile Accident Damage Appraisers/Loss Adjusters  
Blk 2 Rivervale Link, #09-02 Singapore 545040  
Tel/Fax: 6886 1106 Mobile: 9007 5234  
Email: constant\_as@yahoo.com.sg  
RCB No. 53138015K

## Automobile Inspection Report

To: Ting King Tey 332 Tah Ching Road #03-165 Singapore 610332		Date : 01/10/2018	Reference No : CAS/18-10/001
<b><u>General Information</u></b>			
Registration No.	: SLB 8543U		
Accident Date	: 13/08/2018		
<b><u>Particulars of Damaged Vehicle</u></b>			
Colour	: Silver	Make & Model	: Nissan Sylphy 1.6
Engine Capacity	: 1598 cc	Pre-Accident Condition	: Good
Mileage (KM)	: 56997	Engine No.	: HR16986241B
Chassis No.	: MNTBBAB17Z0026892	Steering	: In Order
Registration Date	: 25/04/2016	Brake	: In Order
<b><u>Tyre Condition</u></b>			
	Size	Make	Balance
R/H Front Tyre	205/55R16	CHAMPIRO	90%
L/H Front Tyre	205/55R16	CHAMPIRO	90%
R/H Rear Tyre	205/55R16	CHAMPIRO	90%
L/H Rear Tyre	205/55R16	CHAMPIRO	90%
<b><u>Inspection</u></b>			
Repairer	: N-51 Automotive Pte Ltd 2 Kaki Bukit Ave 2, #01-18 Kaki Bukit Autohub, Singapore 417921		
<b><u>Adjustment And Recommendation Cost Of Repair</u></b>			
Repairer's Estimate	: \$12,164.27		
Revised Amount	: \$7,600.00		
Less Excess	: -		
Nett Total	: \$7,600.00		
<b><u>Remarks</u></b>			
(A) Survey was done on 30/08/2018			
(B) Re-survey was done on 31/08/2018			
(C) Re-survey after repair was done on 04/09/2018			
(D) The survey was conducted entirely on WITHOUT PREJUDICE basis.			
(E) We have NOT given any instruction to authorize the repair of the vehicle.			

NOTE: The revised estimate was made from a visual inspection. Should there be any discrepancy or unseen damage/item in this survey, kindly notified the company within 7 (seven) days from the date hercof. Otherwise, the revised amount shall be deem to be valid.



Adjustment On Repair Costs And Replacement Of Parts:

S/No	Qty	Descriptions	Assessed Condition	Estimate by Workshop (\$)	Revised Amount (\$)
<u>PARTS REPLACEMENT – LIST ITEMS</u>					
1	1pc	Front RH door	Repair	876.40	-
2	1pc	Front RH door black frame sticker (no:1)	Not Necessary	27.30	-
3	1pc	Front RH door black frame sticker (no:2)	Not Necessary	27.30	-
4	1pc	Front RH door chrome moulding	Grazed	191.80	191.80
5	1pc	Front RH door glass channel	Not Necessary	180.70	-
6	1pc	Front RH door lower weather strip seal	Necessary	30.00	30.00 XNN
7	1pc	Front RH door mechanism lock	Bent/Jammed	231.10	231.10 XNN
8	2pcs	Front RH door rubber guide stopper @ \$28.60	Necessary	57.20	57.20 XNN
9	1pc	Front RH door weather strip seal	Necessary	85.30	85.30 XNN
10	1pc	Rear bumper	Grazed/Torn	607.00	607.00
11	2pcs	Rear bumper side retainer L/R @ \$33.60	Necessary RH	67.20	33.60 67.20
12	1pc	Rear RH door	Dented/Warped	876.40	876.40 X R
13	1pc	Rear RH door black frame sticker (no:1)	Necessary	27.30	27.30 XNN
14	1pc	Rear RH door black frame sticker (no:2)	Necessary	27.30	27.30 XNN
15	1pc	Rear RH door chrome moulding	Grazed	186.70	186.70
16	1pc	Rear RH door glass channel	Necessary	180.70	180.70 XNN
17	1pc	Rear RH door inner trim board	Mounting Broken	555.30	555.30 XNN
18	1pc	Rear RH door lower weather strip seal	Necessary	30.00	30.00 XNN
19	1pc	Rear RH door mechanism lock	Bent/Jammed	231.10	231.10 XNN
20	2pcs	Rear RH door rubber guide stopper @ \$45.00	Necessary	90.00	90.00 XNN
21	1pc	Rear RH door weather strip seal	Necessary	85.30	85.30
22	1pc	Rear RH wheel arch panel	Repair	1,012.90	-
				5,684.30	3,559.70
Less 10%				(568.43)	(355.97)
Sub total				5,115.87	3,203.73
<u>PARTS REPLACEMENT – SPECIAL NETT ITEMS</u>					
1	1set	Front RH door inner trim board clips - set	Necessary	50.00	50.00 30
2	1pc	Front RH door protector rubber moulding	Necessary	100.00	100.00 XNN
3	1pc	Rear axle carriage	Bent/Twisted	1,186.40	1,186.40 XNN
4	1set	Rear bumper clips - set	Necessary	50.00	50.00 30
5	1set	Rear RH door inner trim board clips - set	Necessary	50.00	50.00 30

Constant Appraiser Services

Vehicle No : SLB 8543U

Our ref : CAS/18-10/001

S/No	Qty	Descriptions	Assessed Condition	Estimate by Workshop (\$)	Revised Amount (\$)
<u>PARTS REPLACEMENT - SPECIAL NETT ITEMS (CONT'D)</u>					
6	1pc	Rear RH door inner trim board leather lining	Necessary	250.00	250.00 <del>250</del>
7	1pc	Rear RH door protector rubber moulding	Necessary	100.00	100.00 <del>100</del>
8	1pc	Rear RH shock absorber	Bent	161.50	161.50 <del>161</del>
9	1pc	Rear RH sport rim	Dented/Grazed	600.00	600.00 <del>400</del>
10	1pc	Rear RH tyre	Serviceable	400.00	-
11	1pc	Rear RH wheel arch panel clear sticker	Necessary	52.00	52.00
12	1pc	Rear RH wheel bearing	Necessary	428.50	428.50 <del>215</del>
			Sub total	8,544.27	6,232.13
<u>LABOUR &amp; MISC. CHARGES</u>					
1		To remove, reinstall electrical wiring harness, check lighting, and rewire for parking sensor		100.00	80.00 <del>30</del>
2		To remove, reinstall window glass. (to FR)		200.00	70.00 <del>X</del>
3		To remove, change rear suspension parts, axle carriage, absorber, lower arm, top arm, trailing arm, knucke arm, wheel bearing, bearing hub and etc		450.00	350.00 <del>120</del>
4		To road test driving, check and resetting wheel alignments system		180.00	120.00 <del>60</del>
5		To remove, reinstall roof top trim upholstery, cushion seat, trim garnish, trim liner carpet. (to FR)		140.00	100.00 <del>X</del>
6		To transfer door glass, regulator gear, motor, railing, channel, trim board, mechanism lock and handle		200.00	80.00 <del>X</del>
7		To re-spray painting on the change bodyparts, repair portion, and where consistent to the accident		1,250.00	1,000.00 <del>800</del>
8		To provide labour, workmanship to change the above damaged bodyparts, repair, re-construct and re-align body structure, body alignments and damaged consistent to the accident		1,000.00	800.00 <del>500</del>
9		To apply anti-rust chemical on repaired and replaced panel		100.0	060.00 <del>X</del>
			Grand total	12,164.27	8,892.13
Recommended cost of lump sum repair (To its pre-accident condition)					7,600.00

5 days



# LKK Auto Consultants Pte Ltd

51 Ubi Ave 1 #01-25 Paya Ubi Industrial Park, Singapore 408933

TEL: 6256 3561 FAX: 6256 4315

Reg. No: 199607198R GST Reg. No. 19-9607198-R

Page No.:1 of 3

## ADJUSTMENT ON REPAIR COST FOR VEHICLE NO. SLB 8543U

Qty	Description of Parts	Condition	Estimate By Workshop (\$)	Our Adjusted (\$)
<b>REPLACEMENT OF PARTS</b>				
1	FRONT RH DOOR	TO REPAIR SEE LABOUR	876.40	-
1	FRONT RH DOOR BLACK FRAME STICKER (NO:1)	NOT NECESSARY	27.30	-
1	FRONT RH DOOR BLACK FRAME STICKER (NO:2)	NOT NECESSARY	27.30	-
1	FRONT RH DOOR CHROME MOULDING	GRAZED	191.80	191.80
1	FRONT RH DOOR GLASS CHANNEL	NOT NECESSARY	180.70	-
1	FRONT RH DOOR LOWER WEATHER STRIP SEAL	NOT NECESSARY	30.00	-
1	FRONT RH DOOR MECHANISM LOCK	NOT NECESSARY	231.10	-
2	FRONT RH DOOR RUBBER GUIDE STOPPER @\$28.60	NOT NECESSARY	57.20	-
1	FRONT RH DOOR WEATHER STRIP SEAL	NOT NECESSARY	85.30	-
1	REAR BUMPER	GRAZED / TORN	607.00	607.00
2	REAR BUMPER SIDE RETAINER L/R @\$33.60	O/S NECESSARY	67.20	33.60
1	REAR RH DOOR	TO REPAIR SEE LABOUR	876.40	-
1	REAR RH DOOR BLACK FRAME STICKER (NO:1)	NOT NECESSARY	27.30	-
1	REAR RH DOOR BLACK FRAME STICKER (NO:2)	NOT NECESSARY	27.30	-
1	REAR RH DOOR CHROME MOULDING	GRAZED	186.70	186.70
1	REAR RH DOOR GLASS CHANNEL	NOT NECESSARY	180.70	-
1	REAR RH DOOR INNER TRIM BOARD	NOT NECESSARY	555.30	-
1	REAR RH DOOR LOWER WEATHERSTRIP SEAL	NOT NECESSARY	30.00	-
1	REAR RH DOOR MECHANISM LOCK	NOT NECESSARY	231.10	-
2	REAR RH DOOR RUBBER GUIDE STOPPER @\$45.00	NOT NECESSARY	90.00	-
1	REAR RH DOOR WEATHER STRIP SEAL	NECESSARY	85.30	85.30
1	REAR RH WHEEL ARCH PANEL	TO REPAIR SEE LABOUR	1,012.90	-
	LESS 10% DISCOUNT		-568.43	-110.44
			5,115.87	993.96
<b>SPECIAL NETT ITEMS</b>				
1	SET FRONT RH DOOR INNER TRIM BOARD CLIPS (SN)	NECESSARY	50.00	30.00
1	FRONT RH DOOR PROTECTOR RUBBER MOULDING (SN)	NOT NECESSARY	100.00	-
1	REAR AXLE CARRIAGE (SN)	NOT NECESSARY	1,186.40	-

Report Ref No. CS1/ICS19005532/Gsd3s2



# LKK Auto Consultants Pte Ltd

51 Ubi Ave 1 #01-25 Paya Ubi Industrial Park, Singapore 408933

TEL: 6256 3561 FAX: 6256 4315

Reg. No: 199607198R GST Reg. No. 19-9607198-R

Page No.:2 of 3

Qty	Description of Parts	Condition	Estimate By Workshop (\$)	Our Adjusted (\$)
1	SET REAR BUMPER CLIPS (SN)	NECESSARY	50.00	30.00
1	SET REAR RH DOOR INNER TRIM BOARD CLIPS (SN)	NECESSARY	50.00	30.00
1	REAR RH DOOR INNER TRIM BOARD LEATHER LINING (SN)	NOT NECESSARY	250.00	-
1	REAR RH DOOR PROTECTOR RUBBER MOULDING (SN)	NOT NECESSARY	100.00	-
1	REAR RH SHOCK ABSORBER (SN)	NOT NECESSARY	161.50	-
1	REAR RH SPORT RIM (SN)	DENTED / GRAZED	600.00	400.00
1	REAR RH TYRE (SN)	SERVICEABLE	400.00	-
1	REAR RH WHEEL ARCH PANEL CLEAR STICKER (SN)	NECESSARY	52.00	52.00
1	REAR RH WHEEL BEARING (SN)	DISTORTED	428.50	428.50
			3,428.40	970.50
	<b>LABOUR</b>			
	TO REMOVE, REINSTALL ELECTRICAL WIRING HARNESS, CHECK LIGHTING, AND REWIRE FOR PARKING SENSOR.		100.00	30.00
	TO REMOVE, REINSTALL WINDOW GLASS. (TO FR)	NOT NECESSARY	200.00	-
	TO REMOVE, CHANGE REAR SUSPENSION PARTS, AXLE CARRIAGE, ABSORBER, LOWER ARM, TOP ARM, TRAILING ARM, KNUCKLE ARM, WHEEL BEARING, BEARING HUB AND ETC.		450.00	120.00
	TO ROAD TEST DRIVING, CHECK AND RESETTING WHEEL ALIGNMENTS SYSTEM.		180.00	60.00
	TO REMOVE, REINSTALL ROOF TOP TRIM UPHOLSTERY, CUSHION SEAT, TRIM GARNISH, TRIM LINER CARPET. (TO FR).	NOT NECESSARY	140.00	-
	TO TRANSFER DOOR GLASS, REGULATOR GEAR, MOTOR, RAILING, CHANNEL, TRIM BOARD, MECHANISM LOCK AND HANDLE.	NOT NECESSARY	200.00	-
	TO RE-SPRAY PAINTING ON THE CHANGE BODYPARTS, REPAIR PORTION, AND WHERE CONSISTENT TO THE ACCIDENT.		1,250.00	800.00
	TO PROVIDE LABOUR, WORKMANSHIP TO CHANGE THE ABOVE DAMAGED BODYPARTS, REPAIR, BODY ALIGNMENTS AND DAMAGED CONSISTENT TO THE ACCIDENT. INCLUSIVE OF THE REPAIR OF FRONT RH DOOR, REAR RH DOOR AND REAR RH WHEEL ARCH PANEL.		1,000.00	500.00

Report Ref No. CS1/ICS19005532/Gsd3s2



## LKK Auto Consultants Pte Ltd

51 Ubi Ave 1 #01-25 Paya Ubi Industrial Park, Singapore 408933

TEL: 6256 3561 FAX: 6256 4315

Reg. No: 199607198R GST Reg. No. 19-9607198-R

Page No.:3 of 3

Qty	Description of Parts	Condition	Estimate By Workshop (\$)	Our Adjusted (\$)
	TO APPLY ANTI-RUST CHEMICAL ON REPAIRED AND REPLACED PANEL.	NOT NECESSARY	100.00	-
			3,620.00	1,510.00
GRAND TOTAL			12,164.27	3,474.46
RECOMMENDED COST OF LUMP SUM REPAIRS (TO ITS PRE-ACCIDENT CONDITION)				2,800.00

Report Ref No. CS1/ICS19005532/Gsd3s2

XING GUO QIANG

M.MATAI, AMSAE-A

Automotive Assessor

K.K.LAU CPT(RET)

BEng(Hons),B.Bus,MBA,PEng,PE,  
MInstAEA,MASME,MIRTE

REGD Auto Consultant-SAE, Licensed Appraiser

DISCLAIMER OF LIABILITY TO THIRD PARTIES:- This Report is made solely for the use and benefit of the Client named on the front page of this Report.

No liability of responsibility whatsoever, in contract or tort, is accepted to any third party who may rely on the Report wholly or in part. Any third party acting or relying on this Report, in whole or in part, does so at his or her own risk.