

REF: CS3/TMI18019372/GSD37 Special Instruction:
 SUBMITTER: GLO Chiang ASSIGNMENT (Office)
 From (Person): Fiona Gun Beesong of TMI Date/Time: 21/03/2019
 Estimated Cost: _____ Bill to: _____
 O/D: WS/TP RES / OD RES / EVA / INV / MV / CS
 Transport Vehicle No: SKU 6773Y Insured: SLN 1976L
 at shop m/s: Motor Intel Tel: 8838 338
 of: 13 Kaki Bkt Rd 4 # 01-20
 Policy No: MT101628 Claim No: M1805393
 Submitted: _____ Excess: _____
 Date of Veh: _____ D.O.A. 23/10/2018
 (Copy Record) 25/10/2018
 C: REV / REP. / REV 24 HRS 'up'
 Date: 5:16pm @ 21/10/18 Person Contacted: Wilson Vehicle IN OUT

Date	Action/Instruction (x) Estimate
	SKU 6773Y - x
	SLN 1976L - x
	Pls comment consistency of damages.
	\$20k 12 Days.
	(\$5,000/- Red - 20%)

 1/4/2019

RECEIVED 01 APR 2019

300

MS
Xhd

REF: TM

73246 /

ASSIGNMENT

Date:
Type:
CD / RES / CD RES / EVA / INV / MV

Motor Intel

Veh No: SKU6734 Yr Regn: 11 Aug 2015
Type: Motor / M/Cycle / Bus / Van / Lorry / Taxi / Prime Mover /
Truck / Trailer or

Make: Nissan Qashqai 1197
Colour: Silver APC Insured / Std / NI / NA
Sp. Reading: 69855 T/Radio: Insured / Std / NI / NA

Eng/No:
C/No: SJNFEAJU4442404
Gen. Cond: Good / Fair / Poor / Burnt

Steering: In order / Jammed / Leaked / Burnt or

Brake: In order / Jammed / Leaked / Burnt or

Mod: Nil / S/Rim / STD / Rim or

Tyre Size: F: 215/60 R17
R: 11

BS / DUN / EXNOVA / GY / FS / LIZA / MIC / OHTSU / PIR / SUMI /
TOYO / YOKO or continental

Front Rear
R/Bal 6 mm R/Bal 6 mm
L/Bal 6 mm L/Bal 6 mm

D.O.A. D.O.I. 25-10-18

Survey held at: MS 4pm
Des. of Damages: Frt / Rear / O/S / N/S / U/C / Rooftop or

The U/C / Chassis frame / Body Structure affected due to collision.

Excess:
Veh had commenced its
jour at the time of inspection.

N/S	O/S
-----	-----

\$68500

Consistent? Yes or No

Consistent? Yes or No

12 days Res: Yes or No

20 Val: Yes or No

REP. / 24 HRS

Person Contacted:

Vehicle: IN / OUT

Action / Instruction

\$8000 - \$10k

MA \$18k. 20k

☐ : Prel. Report
☐ : Final Report

Days Of Repair: 10

Resurvey No. of Trip: -

Survey Fee

Transportation

Site Insp (\$)

Interview (\$)

Tech Insp (\$)

Weekend (\$)

TOTAL

Add Fee:

☐ Site Insp (\$)
☐ Interview (\$)
☐ Tech Insp (\$)
☐ Weekend (\$)

stat: PRE

LIBRIS

Nivitha (LKK Auto)

From: Shirley Hiew (LKK Auto) <ShirleyHiew@lkkauto.com>
Sent: Thursday, 21 March 2019 3:55 PM
To: assignments
Subject: FW: Our ref: M1805393/FG-TP02, TP: SKU6773Y DOA 23.10.2018

Thank you.

Best Regards,

Shirley Hiew | Case Handler

LKK Auto Consultants Pte Ltd

Phone: 6256-3561 | email: Sur@lkkauto.com | fax: 6256-4315

Blk 51, Paya Ubi Industrial Park, Ubi Avenue 1, #02-25 | S(408933)

From: Fiona Gan [mailto:fionagan@tokiomarine.com.sg]
Sent: Thursday, 21 March 2019 9:08 AM
To: LKK <Sur@lkkauto.com>
Subject: Our ref: M1805393/FG-TP02, TP: SKU6773Y DOA 23.10.2018

Dear Sir

Please assist to do paper survey as TP lawyer informed vehicle already sold.
I had sent back and grant rights to you.

1. Please comment the consistency of damages
2. Did workshop call surveyor after dismantled the item?
3. Did workshop call surveyor after repair before spray paint?
4. Let us have all the date surveyor went down

It's consistent to the accident.

Thank you.

Regards

Fiona Gan

Motor Claims

Tokio Marine Insurance Singapore Ltd.
20 McCallum Street #09-01 Tokio Marine Centre Singapore 069046
T (65) 6592 6378 | F (65) 6221 2101 | www.tokiomarine.com

A member of the
Tokio Marine Group

Please note that all personal information provided to Tokio Marine Insurance Singapore Ltd. is subject to the Personal Data Protection Policy Statement posted at www.tokiomarine.com

This message contains confidential information and is intended only for the addressee named. If you are not the named addressee (or authorised to receive for the addressee) you must not disseminate, distribute or copy this email. Please notify the sender immediately by e-mail if you have received this e-mail by mistake and delete this e-mail from your system.

SINGAPORE ACCIDENT STATEMENT

IMPORTANT NOTICE

1. Please report correctly the details of the accident to speed up the claims process.
2. This Form must be completed by the Policyholder and/or the Authorised Driver.
3. Information provided must be as truthful and accurate as possible. Any wilful misrepresentation or withholding of material facts may allow insurance companies to repudiate policy liability.
4. The issue and acceptance of this Form by insurance companies is not an admission of policy liability on the part of the insurance companies.
5. Any false reporting may be referred to the Police for investigation.
6. This report will be forwarded by the insurers of the GIA Records Management Centre established by the General Insurance Association of Singapore (GIA) for archiving and that copies of this report will, for a fee, be made available upon application by interested parties.
7. By the lodgement of this report to the insurers, you hereby consent to the archiving of this report at the centre and to copies of the report being made available aforesaid.

ACCIDENT STATEMENT

Date Of Report	23/10/2018 15:38
Date Of Accident	23/10/2018 08:20
Exact Location Of Accident	TPE/SLE 11KM
Country/State of Loss	SINGAPORE

DETAILS OF OWN VEHICLE

Vehicle Registration Number	SKU6773Y
Insured/Policyholder	
Name Of Registered Owner	GOH KEE GUAN
NRIC No	S6927394G
Email Address	NOEMAIL
Mobile Phone No	(LOCAL) +65-90263096
Alternative Phone No	Office-90263096

Vehicle Particulars

Manufacturer	NISSAN
Model	QASHQAI 1.2
Exact Purpose for which vehicle was being used at time of accident	PRIVATE
Are you claiming under your own insurance policy for repair to your vehicle?	NO
If No, Please state action to be taken	THIRD PARTY
Vehicle Category	PRIVATE CAR

Insurance Company

Name of Insurance Company	AVIVA LTD
Type Of Coverage	COMPREHENSIVE
Fleet Policy	NO
Policy Number	10682144
Cover Note Number	

Driver

Name of Driver	LEE POH CHEE
NRIC No	S6924079H
Date Of Birth	03/08/1969
Occupation	INDOOR
Date Of Driving Pass	05/08/1996
Driving Experience	22 YEARS AND 2 MONTHS
Gender	FEMALE
Mobile Number	(LOCAL) +65-90263096

Fax Number	
Contact Number	
E-Mail Address	SALES@MIA.COM.SG
Address	145 PASIR RIS GROVE #11-62
Postcode	518137
Was driver an employee of the Insured's Company	NO
If No, Relationship of the Driver with the Insured	SPOUSE
Vehicle Registration Number of Driver's Own Vehicle	-
	-
	-
Insurance Company of Driver's Own Vehicle	-
	-
	-

General Information of the Accident

Type Of Accident	CHAIN COLLISION
Weather Conditions	CLEAR
Road Surface	DRY

Other Information

Was any foreign vehicle involved in this accident?	NO
Number of vehicles involved in the accident	
Was any body injured in the Accident?	YES
Was any injured conveyed to hospital by ambulance?	NO
Was any other material or property damaged?	YES
I have been approached by unknown person(s) soliciting/offering accident claims assistance.	NO
Number of Passengers (Including Driver)	2
Passenger 1	Name: : GOH JIA XUAN Gender: : Female

Details of Police Action

Was the accident reported to the police?	NO
If Yes, Please state which Police Station	
Was notice of intended Prosecution given?	NO
If Yes, against whom?	

Circumstances of Accident

Was driving along the said location, on the first lane of three lane road. I noticed brake light of vehicle ahead of me. I applied my brake, as I was slowing down to stopped. I felt an impact from my rear. Due to the impact my vehicle surged forward and collided onto the rear of vehicle E, Followed by few more impact from the rear side of my vehicle. My passenger had a bruised on her forehead and will b consulting a doctor

Attachment(s)

Are accident photos available for attachment?	YES
Was there any video captured by Car Camera?	YES
Remarks/ Reasons:	PENDING VIDEO FROM INSURED
Was there any audio recorded?	NO

DETAILS OF OTHER VEHICLE PROPERTY 1

Vehicle Registration Number	SLN1976L
Vehicle Make/Model/Colour	KIA/FORTE K3 1.6A/BLACK
Details Of Properties	
Vehicle Category	PRIVATE CAR
Name of Driver	JAYDEN

NRIC/Passport Number
Contact Number 97535453
Address
Postcode
Insurance Company Name
Nature Of Damage
No. Of Passenger (Including Driver) 1

DETAILS OF OTHER VEHICLE PROPERTY 2

Vehicle Registration Number SHD6641U
Vehicle Make/Model/Colour HYUNDAI/I40 1.7/BLUE
Details Of Properties
Vehicle Category PRIVATE CAR
Name of Driver UNKNOWN DRIVER
NRIC/Passport Number
Contact Number 98369851
Address
Postcode
Insurance Company Name
Nature Of Damage
No. Of Passenger (Including Driver) 1

DETAILS OF OTHER VEHICLE PROPERTY 3

Vehicle Registration Number SJK5171E
Vehicle Make/Model/Colour MERCEDES BENZ/A180 FL STYLE/GREY
Details Of Properties
Vehicle Category PRIVATE CAR
Name of Driver PAOLLY
NRIC/Passport Number
Contact Number 97505416
Address
Postcode
Insurance Company Name
Nature Of Damage
No. Of Passenger (Including Driver) 1

DETAILS OF OTHER VEHICLE PROPERTY 4

Vehicle Registration Number SJU3727M
Vehicle Make/Model/Colour KIA/CERATO FORTE/BLACK
Details Of Properties
Vehicle Category PRIVATE CAR
Name of Driver JUN FANG
NRIC/Passport Number
Contact Number 90676503
Address
Postcode
Insurance Company Name
Nature Of Damage
No. Of Passenger (Including Driver) 1

DETAILS OF OTHER VEHICLE PROPERTY 5

Vehicle Registration Number	SLU7955X
Vehicle Make/Model/Colour	TOYOTA/COROLLA ALTIS/BLACK
Details Of Properties	
Vehicle Category	PRIVATE CAR
Name of Driver	BEN
NRIC/Passport Number	
Contact Number	96911731
Address	
Postcode	
Insurance Company Name	
Nature Of Damage	
No. Of Passenger (Including Driver)	1

DETAILS OF OTHER VEHICLE PROPERTY 6

Vehicle Registration Number	SLX6687K
Vehicle Make/Model/Colour	HYUNDAI/ ELANTRA AD/WHITE
Details Of Properties	
Vehicle Category	PRIVATE CAR
Name of Driver	PEH
NRIC/Passport Number	
Contact Number	91060994
Address	
Postcode	
Insurance Company Name	
Nature Of Damage	
No. Of Passenger (Including Driver)	1

DETAILS OF INJURED PERSON 1

Name	GOH JIA XUAN
Approximate Age	
Injuries Sustain	
Injured person in which vehicle?	SKU6773Y
Were seat belts worn?	YES
Was this injured conveyed to hospital by ambulance?	NO
Address	
Postcode	

SKETCH PLAN**IMPORTANT NOTICE**

1. Please report **correctly** the details of the accident to speed up the claims process.
2. This Form must be **completed by the Policyholder and/or the Authorised Driver.**
3. Information provided must be as **truthful and accurate as possible.** Any wilful misrepresentation or withholding of material facts may allow insurance companies to **repudiate policy liability.**
4. The issue and acceptance of this form by insurance companies is not an admission of policy liability on the part of insurance companies.
5. **Any false reporting may be referred to the Police for investigation.**
6. The report will be forwarded by the insurers of the GIA Records Management Centre established by the General Insurance Association of Singapore (GIA) for archiving and that copies of this report will for a fee be made available application by interested parties.
7. By the lodgement of this report to the insurers, you hereby consent to the archiving of this report at the centre and to copies of the report being made available aforesaid.

8. Consent under the Personal Data Protection Act (PDPA)

I understand, acknowledge, agree and consent that:

(a) My insurer, my workshop and the General Insurance Association of Singapore ("GIA") may/are permitted to collect, use, disclose and/or process my personal data/personal information set out in this [form] and any other personal information provided by me or possessed by my insurer (collectively the "Personal Information") and disclose and transfer such Personal Information to all insurer(s) who have insured vehicle(s) involved in this accident (all insurer(s) who have insured vehicle(s) involved in this accident shall be collectively referred to as the "Insurers"), the insurers' lawyers/law firms, the Monetary Authority of Singapore and any relevant government agency/authority (such as the police), for the purpose(s) of:

- (i) processing, handling and/or dealing with my claims including the settlement of the claims and any necessary investigations relating to the claims;
- (ii) investigating the accident and/or my claims;
- (iii) carrying out and/or dealing with my instructions or responding to any enquiries by me;
- (iv) administering my claims (including the mailing of correspondence, statements, invoices, reports or notices to me, which could involve disclosure of certain personal data about me to bring about delivery of the same as well as on the external cover of envelopes/mail packages); and/or
- (v) complying with applicable law in administering, processing, handling and/or dealing with my claims.

(collectively the "Purposes")

(b) all insurer(s) who have insured vehicle(s) involved in this accident and the Insurers' lawyers/law firms, may/are permitted to collect, use, disclose and/or process my Personal Information for one or more of the above Purposes; and

(c) my Personal Information may/are disclosed by any of the Insurers and/or GIA to their third party service providers or agents (including their lawyers/law firms), which may be sited outside of Singapore, for one or more of the above Purposes.

**VERIFIED BY AJAX MARS
REPORTING OFFICER
MOHAMAD HELMY BIN
ALEHAM**

Policyholder's Signature / Date & Time

Driver's Signature (if driver is not the policyholder) / Date & Time

Witnessed by Reporting Centre
Personnel

Sketch Plan

See attachment

Passengers Cars			Commercial Vehicles	
Contract Pricing		Normal Rates		Internal Use only
REPAIRING & AI	SERVICING & SL	SERVICING & AI		Normal
				G < 6L

TPE (SLE)

Veh A : SKU 6773U Veh D SJU 3727m Veh G SLU 7955 X
 Veh B SLN 1976L Veh E SHD 6641U
 Veh C SLX 6687K Veh F SJK 5171E.

INSTANCES OF THE ACCIDENT

Starting on TPE (SLE)

b.

A-69

Common Statement

ACCIDENT STATEMENT (2000 characters)

Was driving along the said location, on the first lane of three lane road. I noticed brake light of vehicle ahead of me. I applied my brake, as I was slowing down to stopped. I felt an impact from my rear. Due to the impact my vehicle surged forward and collided onto the rear of vehicle E, Followed by few more impact from the rear side of my vehicle. My passenger had a bruised on her forehead and will b consulting a doctor

Taxi Voucher No.:

DECLARATION

I/We declare that the above particulars & information provided above are true in every aspect

VERIFIED BY AJAX MARS REPORTING OFFICER -
MOHAMAD HELMY BIN ALEHAM

MARS Officer



Registered Owner or Driver's Signature

Job Complete Date/Time

Date/Time:

> Back to OneMotoring

Enquire PARF/COE Rebate for Registered Vehicle

Vehicle Owner Particulars	
Owner ID Type:	Singapore NRIC
Owner ID:	7394G
Vehicle Details	
Vehicle No.:	SKU6773Y
Vehicle to be Exported:	No
Intended Deregistration Date:	26 Oct 2018
Vehicle Make:	NISSAN
Vehicle Model:	QASHQAI 1.2 DIG-T CVT ABS 2WD 5DR
Primary Colour:	Silver
Manufacturing Year:	2015
Engine No.:	HRA2168658A
Chassis No.:	SJNFEAJ11U1442404
Maximum Power Output:	85.0 kW (113 bhp)
Open Market Value:	\$19,084.00
Original Registration Date:	11 Aug 2015
First Registration Date:	11 Aug 2015
Transfer Count:	0
Actual ARF Paid:	\$14,084.00
Intended PARF Rebate Details	
PARF Eligibility:	Yes
PARF Eligibility Expiry Date:	10 Aug 2025
PARF Rebate Amount:	\$10,563.00
Intended COE Rebate Details	
COE Expiry Date:	10 Aug 2025
COE Category:	A - Car up to 1600cc & 97kW (130bhp)
COE Period(Years):	10
QP Paid:	\$55,889.00
COE Rebate Amount:	\$37,950.00
Total Rebate Amount:	\$48,513.00

The information contained herein is correct as at 26 Oct 2018

$\$8000$ / year. OK

$$750 \times 6 \times 12 + 750 \times 10 = 61500$$

QASHQAI Used Vehicle List (12 vehicles)

Car Model	Price	Depreciation	Reg Date	Eng Cap	Mileage	Company	Availability
Nissan Qashqai 1.2A DIG-T Premium	\$58,800	\$9,140 /yr	02-Mar-2015	1,197 cc	60,000 km	Motor Universe Credit Pte Ltd	Available
(High Paper Value Low Risk) Carefully Taken Care By One Owner, Mint Condition Inside Out, No Repair Needed, 100% Accident Free, Loan Available, Hurry Call Now To Find Out More, Viewing By Appointment ...							
Office No. - 64655595 Benson Hu - 97997507 John Tan - 98895558 Jackson Lim - 82012885 Johnson - 97376599							
Nissan Qashqai 1.2A DIG-T	\$60,800	\$9,360 /yr	30-Mar-2015	1,197 cc	39,016 km	AKK Wheels Pte Ltd	Available
Low Mileage Done At 39016KM, Agent Nissan Tan Chong Motors Maintained, Selling Fast, Trade In Welcome, Bank/In House Loans Available Call Us At Our Showroom For An Appointment Today. Buy And Sell Wit...							
Office No. - 67424123 Aris Sidek - 91086131 Adrian Lim - 93889933							
Nissan Qashqai 1.2A DIG-T Premium	\$69,800	\$10,440 /yr	30-Jun-2015	1,197 cc	-	Hua Yang Credit Pte Ltd	Available
One Year Warranty On Engine, Gearbox And Aircon! 100% Loan Available With Fast Approval! Superb Good Condition, Fully Agent Service! Repair Needed! Always Parked Under Shelter! Smooth Drive! Welcom...							
Office No. - 64635111 David - 93215698 Kamen - 88621923							
Nissan Qashqai 1.2A DIG-T	\$65,000	\$9,100 /yr	12-Aug-2015	1,197 cc	-	Hong Heng Co. Pte Ltd	Available
1 Owner! Low Mileage! Fully Agent Maintained! Flexible Loan Available!							
Office No. - 64521112 Mr Ho - 96563239 David Ang - 92376357							
Nissan Qashqai 1.2A DIG-T Premium	\$65,800	\$9,090 /yr	30-Sep-2015	1,197 cc	68,000 km	Ideal Automobile Pte Ltd	Available
1 Owner! Consignment Unit, Tan Chong Agent Maintained, Super Well Maintained By Owner, 100% Accident Free, View To Believe, STA/Vicr Evaluation Welcome, Flexible Loan Available, High Trade In For You...							
Office No. - 64696733 Chris - 90229004 Khoo - 93637703							
Nissan Qashqai 1.2A DIG-T	\$64,800	\$8,850 /yr	22-Oct-2015	1,197 cc	42,000 km	AL Autocar Pte Ltd	Available
1 Owner! Low Mileage! Fully Agent Maintained! Flexible Loan Available! Call The Assign Sales Person To Find Out More!							
Office No. - 63655335 Benny Cheng - 84822999 Andrew Lau - 92959592							
Nissan Qashqai 1.2A DIG-T Premium	\$65,800	\$8,990 /yr	26-Oct-2015	1,197 cc	78,000 km	Zenith Automobile	Available
Road Tax Till Oct 2019, 100% Loan Available. Well Maintained Exterior And Interior, Vehicle In Showroom Condition, Grooming Done By Professional Groomer, Bank Loan/In-house Loan Available, Trade In Wel...							
Office No. - 66848884 George - 88088825 Jason - 91388989 Simon - 98197237							
Nissan Qashqai 1.2A DIG-T Premium	\$84,800	\$11,870 /yr	29-Oct-2015	1,197 cc	33,000 km	Seng Hup Auto Pte Ltd	Available
5 Years Agent Unlimited Warranty, 1 Owner Only, Full Agent (Tan Chong Motor) Serviced Record, Navigation System, Keyless Entry/Go, Reverse Camera, Bluetooth Tel/Audio & Etc, Accident Free, Showroom Co...							
Office No. - 67771983 Vincent Tan - 96710179 Ryan Ong - 94745721							
Nissan Qashqai 1.2A DIG-T Premium	\$64,800	\$8,830 /yr	29-Oct-2015	1,197 cc	53,200 km	Autolink Holdings Pte Ltd	Available
High Paper Value, Low Mileage Done 53200 Km Only, Excellent Condition! Buy With A Peace Of Mind From Award Accredited Company!							

Attractive Loan Package Interest From 2.78% And Competitive Trade In Pric...

Office No. - 63463383

Erik Tan - 94500673 | Lee - 98468156

Nissan Qashqai 1.2A DIG-T Premium	\$67,888	\$9,220 /yr	19-Nov-2015	1,197 cc	30,300 km	Yes Motoring	Availal
--	-----------------	--------------------	--------------------	-----------------	------------------	---------------------	----------------

1 Individual Owner, Full Service With Agent! Non-Grab Usage, 100% In House Loan Approval, Car As Good As New, Super Low Mileage Clocked. Do Call Us Today For More Details And Our Professional Sales Wi...

Office No. - -

CS Lim - 91915884 | Steven Gay - 96791011 | Daniel Au - 90093029 | Alvin Ng - 91166235

Nissan Qashqai 1.2A DIG-T Premium	\$67,800	\$9,160 /yr	30-Nov-2015	1,197 cc	40,000 km	Dart Alliance Automobile Pte Ltd	Availal
--	-----------------	--------------------	--------------------	-----------------	------------------	---	----------------

Just Arrived! 100% Loan Available! Best Conditioned Qashqai! 1 Owner Only With Low Mileage Clocked By Previous Non-smoker Lady Driver Fully Serviced By Agent! Sporty Black In Brown! Call Now For A No...

Office No. - 63140662

Desmond - 87873632 | Arthur - 96806027 | Daniel - 82127773

Nissan Qashqai 1.2A DIG-T Premium	\$65,800	\$8,800 /yr	17-Dec-2015	1,197 cc	46,000 km	Euro Performance Asia Pte Ltd	Availal
--	-----------------	--------------------	--------------------	-----------------	------------------	--------------------------------------	----------------

Enjoy Low Interest Rate. Flexible Loan Scheme And Trade In Available! Pearl White (Metallic) Color In Tip Top Condition, Accident-Free. 1 Careful Owner. Low Mileage And Road Tax Till June 19. Full-Ser...

Office No. - 65330588 / 85009000

Braden - 81501500 | Shawn - 97252591 | Joseth - 90901043 | Sindy - 90602839

sgCarMart is the number one car classifieds for parallel import cars, Toyota, Honda, Nissan, Mitsubishi & BMW. There are plenty of cars for sale even for COE cars, OPC cars, vans, trucks, hybrid cars, sports cars or stationwagons. You can also buy from a car auction, look up car loans, financial services, low mileage cars, car brands, carpark rates & car insurance. We have new car dealers comprising parallel importers, authorized car dealers, and used car dealers on our site. Find new car price lists, new car launches and new car promotions, and also motoring advice, car reviews & car news on the latest models. Visit our partner sites for job openings for Singapore jobs, real estate properties for sale, mover, car performance parts, car discussion, forum discussion, commercial vehicle leasing & COE results.

© 2004-2019 sgCarMart. All rights reserved.

Accident Photo



Accident Photo



Accident Photo



Accident Photo



Accident Photo



Accident Photo



Accident Photo



Accident Photo



Accident Photo

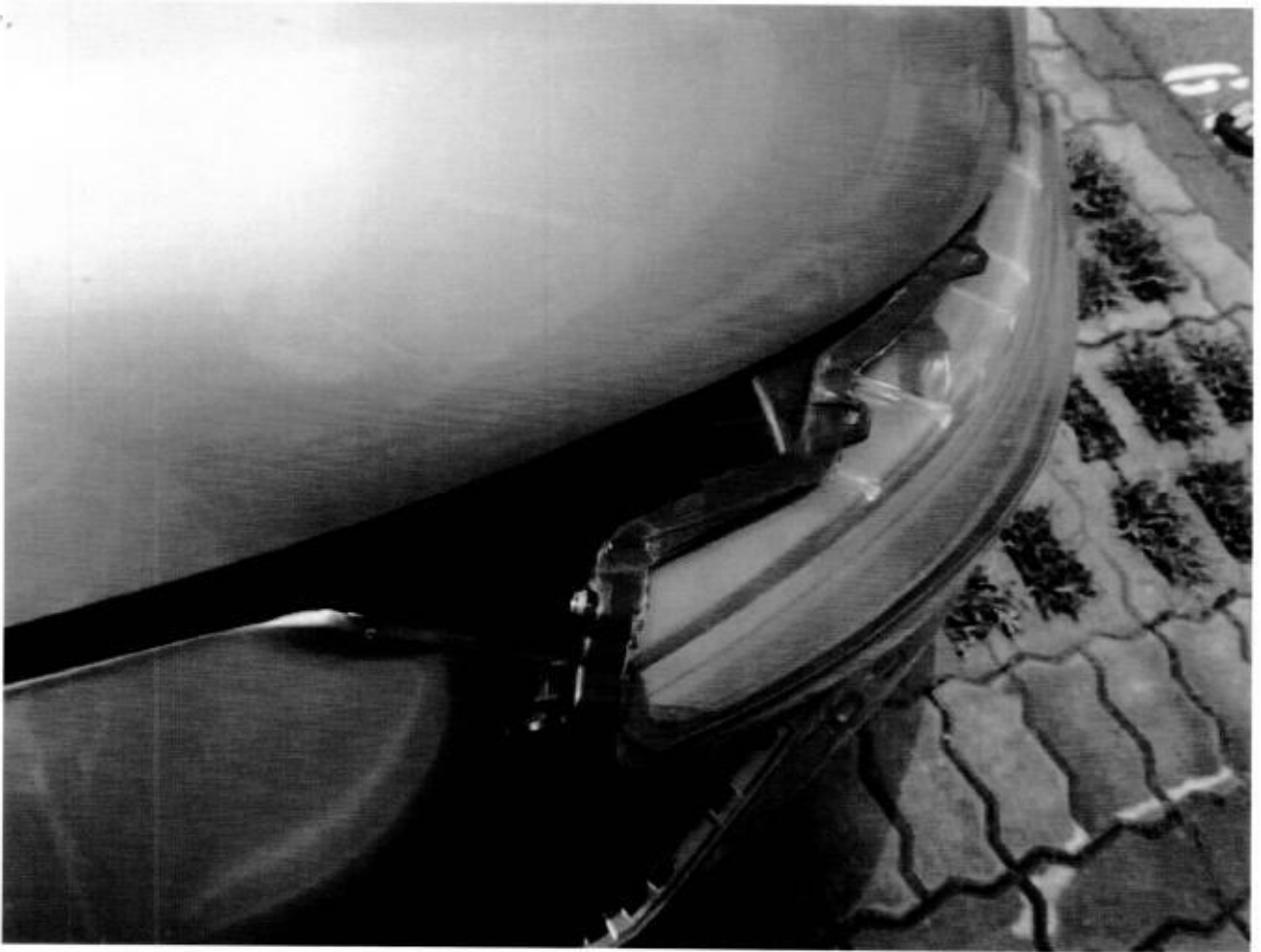

Accident Photo



Accident Photo



Accident Photo



Accident Photo



Accident Photo

