

## SINGAPORE ACCIDENT STATEMENT

### IMPORTANT NOTICE

1. Please report correctly the details of the accident to speed up the claims process.
2. This Form must be completed by the Policyholder and/or the Authorised Driver.
3. Information provided must be as truthful and accurate as possible. Any wilful misrepresentation or withholding of material facts may allow insurance companies to repudiate policy liability.
4. The issue and acceptance of this Form by insurance companies is not an admission of policy liability on the part of the insurance companies.
5. **Any false reporting may be referred to the Police for investigation.**
6. This report will be forwarded by the insurers of the GIA Records Management Centre established by the General Insurance Association of Singapore (GIA) for archiving and that copies of this report will, for a fee, be made available upon application by interested parties.
7. By the lodgement of this report to the insurers, you hereby consent to the archiving of this report at the centre and to copies of the report being made available aforesaid.

ACCIDENT STATEMENT	
Date Of Report	21/03/2019 12:20
Date Of Accident	20/03/2019 07:00
Exact Location Of Accident	ALONG KEPPEL ROAD
Country/State of Loss	SINGAPORE

DETAILS OF OWN VEHICLE	
Vehicle Registration Number	SKX8951X
<b>Insured/Policyholder</b>	
Name Of Registered Owner	CHENG SIM HUP
NRIC No	S7239596D
Email Address	NOEMAIL
Mobile Phone No	(LOCAL) +65-97319337
Alternative Phone No	Others-NOPHONE

<b>Vehicle Particulars</b>	
Manufacturer	RENAULT
Model	MEGANE HATCH-1.5 D (A)
Exact Purpose for which vehicle was being used at time of accident	
Are you claiming under your own insurance policy for repair to your vehicle?	NO
If No, Please state action to be taken	REPORTING ONLY
Vehicle Category	PRIVATE CAR

<b>Insurance Company</b>	
Name of Insurance Company	AIG ASIA PACIFIC INSURANCE PTE. LTD.
Type Of Coverage	COMPREHENSIVE
Fleet Policy	NO
Policy Number	1800023301
Cover Note Number	

<b>Driver</b>	
Name of Driver	YUEN CHING HANG
NRIC No	S7480633C
Date Of Birth	01/09/1974
Occupation	INDOOR
Date Of Driving Pass	19/07/2004
Driving Experience	14 YEARS AND 8 MONTHS

Gender	FEMALE
Mobile Number	(LOCAL) +65-96497989
Fax Number	
Contact Number	
EMail Address	NOEMAIL
Address	BLK 225 ANG MO KIO AVENUE #10-567
Postcode	560225
Was driver an employee of the Insured's Company	NO
If No, Relationship of the Driver with the Insured	SPOUSE
Vehicle Registration Number of Driver's Own Vehicle	-
	-
	-
Insurance Company of Driver's Own Vehicle	-
	-
	-

#### General Information of the Accident

Type Of Accident	SIDE SWIPE
Weather Conditions	CLEAR
Road Surface	DRY

#### Other Information

Was any foreign vehicle involved in this accident?	NO
Number of vehicles (including own vehicle) involved in the accident	2
Was any body injured in the Accident?	NO
Was any injured conveyed to hospital by ambulance?	NO
Was any other material or property damaged?	YES
I have been approached by unknown person(s) soliciting/offering accident claims assistance.	NO
Number of Passengers (Including Driver)	1

#### Details of Police Action

Was the accident reported to the police?	NO
If Yes, Please state which Police Station	
Was notice of intended Prosecution given?	NO
If Yes, against whom?	

#### Circumstances of Accident

-

#### Attachment(s)

Are accident photos available for attachment?	YES
Was there any video captured by Car Camera?	NO
Was there any audio recorded?	NO

#### DETAILS OF OTHER VEHICLE PROPERTY 1

Vehicle Registration Number	SLW1194D
Vehicle Make/Model/Colour	
Details Of Properties	
Vehicle Category	PRIVATE CAR
Name of Driver	
NRIC/Passport Number	

Contact Number  
Address

Postcode

Insurance Company Name

Nature Of Damage

No. Of Passenger (Including Driver)

## Sketch Plan

### SKETCH PLAN

#### IMPORTANT NOTICE

1. Please report correctly the details of the accident to speed up the claims process.
2. This Form must be completed by the Policyholder and/or the Authorised Driver.
3. Information provided must be as truthful and accurate as possible. Any wilful misrepresentation or withholding of material facts may allow insurance companies to repudiate policy liability.
4. The issue and acceptance of this Form by insurance companies is not an admission of policy liability on the part of the insurance companies.
5. Any false reporting may be referred to the Police for investigation.
6. The report will be forwarded by the insurers of the GIA Records Management Centre established by the General Insurance Association of Singapore (GIA) for archiving and that copies of this report will for a fee be made available upon application by interested parties.
7. By the lodgment of this report to the insurers, you hereby consent to the archiving of this report at the centre and to copies of the report being made available aforesaid.

#### 8. Consent under the Personal Data Protection Act (PDPA)

I understand, acknowledge, agree and consent that:

- (a) My insurer, my workshop and the General Insurance Association of Singapore ("GIA") may/are permitted to collect, use, disclose and/or process my personal data/personal information set out in this [form] and any other personal information provided by me or possessed by my insurer (collectively the "Personal Information") and disclose and transfer such Personal Information to all insurer(s) who have insured vehicle(s) involved in this accident (all insurer(s) who have insured vehicle(s) involved in this accident shall be collectively referred to as the "Insurers"), the Insurers' lawyers/law firms, the Monetary Authority of Singapore and any relevant government agency/authority (such as the police), for the purpose(s) of:
  - (i) processing, handling and/or dealing with my claims including the settlement of the claims and any necessary investigations relating to the claims;
  - (ii) investigating the accident and/or my claims;
  - (iii) carrying out and/or dealing with my instructions or responding to any enquiries by me;
  - (iv) administering my claims (including the mailing of correspondence, statements, invoices, reports or notices to me, which could involve disclosure of certain personal data about me to bring about delivery of the same as well as on the external cover of envelopes/mail packages); and/or
  - (v) complying with applicable law in administering, processing, handling and/or dealing with my claims. (collectively the "Purposes")
- (b) all insurer(s) who have insured vehicle(s) involved in this accident and the Insurers' lawyers/law firms, may/are permitted to collect, use, disclose and/or process my Personal Information for one or more of the above Purposes; and
- (c) my Personal Information may/can be disclosed by any of the Insurers and/or GIA to their third party service providers or agents (including their lawyers/law firms), which may be sited outside of Singapore, for one or more of the above Purposes.
- (d) my Personal Information will also be collected and used to compile claims history for the purpose of fraud detection, investigation and management in present and all future claims.
- (e) the information so collected under (d) above may be shared / disclosed:
  - (i) to all insurers and/or any other third parties that assist in evaluating, investigating, controlling or managing fraud, regulators, law enforcement and government agencies as reasonably required for the purposes stated, or
  - (ii) for complying with requirements under any regulations, laws or court orders.

Policyholder's Signature  
Date & Time:

Driver's Signature  
(If driver is not the policyholder)  
Date & Time:

Reporting Centre Personnel's Signature  
Name:  
NRIC/FIN No.:

# SKETCH PLAN

A - SKX 8951X  
B - SLW 1194D

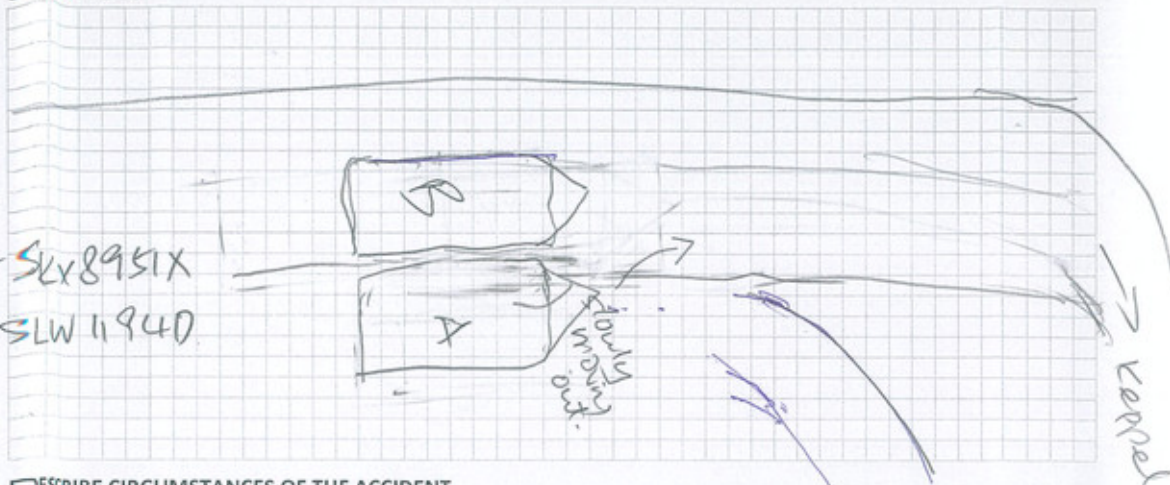

## DESCRIBE CIRCUMSTANCES OF THE ACCIDENT

LICENSE PLATE: SKX 8951X ACCIDENT DATE & TIME: 20/3/2019 7am.  
CONTACT NUMBER: 97319337 / 96497989 E-MAIL ADDRESS: simhup@gmail.com  
LOCATION: Along the Keppel Road (going to turn in). ed.thymen19@gmail.com.

I was driving towards to turn into Keppel Road slowly. When I ~~move~~ changed lane at my left side, car SLW 1194D was come at to side swipe with my car.

There was private settlement discussion at the beginning (morning/afternoon). However, car ~~owner~~ <sup>driver</sup> of SLW 1194D decided to turn down our offer and proceed with insurance claim at 20.29 pm evening time.

NOTE: PLEASE NOTE THAT YOUR INSURER MAY HAVE 14 DAYS TIME FRAME FOR YOU TO SUBMIT AN OWN DAMAGE CLAIM UNDER YOUR OWN POLICY. PLEASE CHECK YOUR POLICY FOR MORE INFORMATION

Please state:

( ) Claim Own Policy ( ) Claim Third Party ( ) Claim OD/TP at other workshop ☒ Reporting Only

## DECLARATION

I/We declare the foregoing particulars are true in every respect.

Policyholder's Signature  
Date & Time:

Driver's Signature  
(If driver is not the policyholder)  
Date & Time:

Reporting Centre Personnel's Signature  
Name:  
NRIC/FIN No.:



REPUBLIC OF SINGAPORE DRIVING LICENCE

Licence Number: **S7480633C**

Name: **YUEN CHING HANG**

Birth Date: **01 Sep 1974**

Issue Date: **19 Jul 2004**

001261277H

REPUBLIC OF SINGAPORE

IDENTITY CARD NO. **S7480633C**

Name: **YUEN CHING HANG**

Race: **CHINESE**

Date of Birth: **01-09-1974** Sex: **F**

Country of Birth: **HONG KONG**

842114

OK

YOU ARE LICENSED TO DRIVE VEHICLES IN THE FOLLOWING CLASS(ES)

	PASS DATE
Class 3 Motor Cars of unladen weight not exceeding 3000 kg with not more than 7 passengers, exclusive of the driver; and Motor Tractors and other Motor Vehicles of unladen weight not exceeding 2500 kg	19 Jul 2004

NP 428A

Licence No: S7480633C

842114

NRIC No: **S7480633C**

Nationality: **BRITISH**

Blood Group: **O+** Date of issue: **15-10-2001**

APT BLK 225 ANG MO KIO AVENUE 1 #10-567  
SINGAPORE 560225

NRIC No: S7480633C Date: 22/03/2011 No: 6691578



## CERTIFICATE OF INSURANCE

### AUTOPLUS PRIVATE VEHICLE

Name of Policyholder : Cheng Sim Hup  
Period of Insurance : 07 Mar 2018 To 29 Jun 2019  
Engine No. : K9KN837D189387  
Chassis No. : VF1BZS00E52668641

Vehicle No. : SKX8951X  
Policy No. : 1800023301  
Endorsement No. : 000000000246868  
Issued Date : 19 Dec 2018

#### ABOUT THE COVER

Make/Model : RENAULT MEGANE HATCH 1.5T DCI (A)  
Engine Capacity/Tonnage : 1,461.00 CC Sum Insured : Market Value First Year of Registration : 2015  
Driver Restriction : NA Off Peak Car : No Insuring with COE/PAF : Yes

#### Person or Classes of Persons Entitled to Drive\*

a) The Policyholder  
b) Any other person who is driving on the Policyholder's order or with his/her permission.  
This Policy will indemnify the Policyholder or any authorised driver only if he/she meets the specified age condition.

You have to pay an additional sum of \$3,000 as "Inexperienced Driver Excess" ("IDR") if You are or Your Authorised Driver (named or unnamed) has less than 2 years' driving experience.

Age Condition : 40 years old and above

#### Limitation as to use\*

Use only for social, domestic and pleasure purposes and for the Policyholder's business.  
This Policy does not cover use for hire or reward, driving tuition, driving test, racing, pace-making, reliability trial or speed-testing, the carriage of goods other than samples in connection with any trade or business or use for any purpose in connection with Motor Trade.

Loss of Use 1500cc - 1600cc Optional

\* Limitations rendered inoperative by Section 8 of the Motor Vehicles (Third-Party Risks and Compensation) Act (Cap. 189) and Section 95 of the Road Transport Act, 1987 (Malaysia), are not to be included under these headings.

#### EXCESS

##### Section 1

Fire - \$0 Own Damage - \$800 Theft - \$0 Flood Cover - \$0

##### Section 2

Property Damage - \$0

Windscreen : \$100

#### Named Driver and Excess (where applicable)

Sim Hup Cheng - \$800 (Own Damage)

#### APPROVED REPORTING CENTRES/AUTHORISED REPAIRERS (FOR CLAIMS RELATED REPAIRS)

Approved Reporting Centres/ AIG Authorised Repairers (For claims related repairs)

Any accident repairs to the Vehicle must be carried out by one of our Authorised Repairers. Within the first 3 years of the first registration of the Vehicle in Singapore, You have the option of having the accident repairs carried out at the Sole Agent's workshop.  
For other Approved Reporting Centres/AIG Authorised Repairers, please contact our 24-hour accident emergency hotline at +65 6338 6200. Alternatively, You may refer to AIG website [www.aig.com.sg](http://www.aig.com.sg) or AIG SG Mobile App. Simply search and download "AIG SG" from iTunes or Google Play.

#### IMPORTANT NOTES

Hire Purchase Company/Employer's Loan: United Overseas Bank Limited

We hereby certify that the policy to which this Certificate of Insurance relates is issued in accordance with the provisions of the Motor Vehicles(Third Party Risks and Compensation) Act (Cap. 189), Part IV of the Road Transport Act, 1987 (Malaysia) and Motor Vehicles (Third Party Risks) Rules, 1959 (Malaysia).

0405018000

SEE LING LING

3 TAMPINES GRANDE #08-36 AIA TAMPINES

SINGAPORE 528799 SP-SLL

Underwritten by AIG Asia Pacific Insurance Pte. Ltd.

AIG Asia Pacific Insurance Pte. Ltd.  
AUTHORISED REPRESENTATIVE

LING LING

Accident Photo





Accident Photo



Accident Photo



Accident Photo



Accident Photo





**Accident Photo**



Accident Photo

