

MINA 469040024

Preferred Wksp / INC Assign Wksp / QW: ()		Tel: ()	Fax: ()
TP Particulars:	Veh No: SL78442	INC () / Non-INC ()	
Owner / Driver: ()		Tel: ()	
Policy No: ()	Period: ()	Cover Type: ()	
Confirmed by: ()	Date: ()	Time: ()	
Insured/Driver Liability: ()	[Note-Est Status (WO): N: 0-20%; P: 21-79%, F: 80-100%]		
Year of Registration: ()	Warranty: YES () / NO ()		
Excess: (\$)	Loading: \$1,000 () / \$2,000 ()		

() Total Loss Case : to e-mail Insurer URGENTLY.

Drive-In () / Towed-In () ; Invoice: YES () / NO () ; Towing Co: ()

Requirement	Pass	Fail	Complete	Money
1) Apply for Transport Allowance () / Courtesy Car ()				
2) QC Check / Post Repair Inspection ()				
3) Upload Resurvey Photo [Repair Cost > \$3000] ()				

Injury:

[illegible]

X1A1902235

1) AR: Accident Reporting (350)	INC (350)
2) DA: Damage Assessment (\$1000)	\$107545
3) TP: Towing Fee	\$120
4) FT: Follow-Through Survey	\$30
5) FT: Follow-Through Survey (Resurvey)	
Forfeiting against INC Only (waived Jan 2005)	
6) TR: Re-inspection	\$75
7) NI: Idaho DA + SMRT Survey	\$160
A) NTUC Additional Services:	

QC Checked by (Engl-In-Charge):

~~SECRET~~

Addition's Comments:	* No DV / Collect Excess Coordination	\$23	
	* TP (Nil) : TP (N in INC) as per INCD	\$23	US
	* NIS: 16x Mobile	30	
	Invoice dated	Fee Charged	
	Invoice dated	Fee Charged	

FOR:

SINGAPORE ACCIDENT STATEMENT

IMPORTANT NOTICE

1. Please report correctly the details of the accident to speed up the claims process.
2. This Form must be completed by the Policyholder and/or the Authorised Driver.
3. Information provided must be as truthful and accurate as possible. Any wilful misrepresentation or withholding of material facts may allow insurance companies to repudiate policy liability.
4. The issue and acceptance of this Form by insurance companies is not an admission of policy liability on the part of the insurance companies.
5. **Any false reporting may be referred to the Police for investigation.**
6. This report will be forwarded by the insurers of the GIA Records Management Centre established by the General Insurance Association of Singapore (GIA) for archiving and that copies of this report will, for a fee, be made available upon application by interested parties.
7. By the lodgement of this report to the insurers, you hereby consent to the archiving of this report at the centre and to copies of the report being made available aforesaid.

ACCIDENT STATEMENT

Date Of Report	27/03/2019 14:37
Date Of Accident	26/03/2019 16:15
Exact Location Of Accident	JUNCTION OF MARINA BOULEVARD AND SHEARES AVENUE
Country/State of Loss	SINGAPORE

DETAILS OF OWN VEHICLE

Vehicle Registration Number	SMD5366L
Insured/Policyholder	
Name Of Registered Owner	ALVIN ANG CHENG HWI (ALVIN WANG JINGHUI)
NRIC No	S7618129B
Email Address	ALVINANG76@GMAIL.COM
Mobile Phone No	(LOCAL) +65-91994029
Alternative Phone No	OTHERS-91994029

Vehicle Particulars

Manufacturer	MERCEDES-BENZ
Model	GLC 250
Exact Purpose for which vehicle was being used at time of accident	PRIVATE USE
Are you claiming under your own insurance policy for repair to your vehicle?	NO
If No, Please state action to be taken	THIRD PARTY
Vehicle Category	PRIVATE CAR

Insurance Company

Name of Insurance Company	AIG ASIA PACIFIC INSURANCE PTE. LTD.
Type Of Coverage	COMPREHENSIVE
Fleet Policy	NO
Policy Number	1800097729
Cover Note Number	

Driver

Name of Driver	ALVIN ANG CHENG HWI (ALVIN WANG JINGHUI)
NRIC No	S7618129B
Date Of Birth	17/06/1976
Occupation	INDOOR
Date Of Driving Pass	18/05/1998
Driving Experience	20 YEARS AND 10 MONTHS
Gender	MALE
Mobile Number	(LOCAL) +65-91994029
Fax Number	
Contact Number	OTHERS-91994029
Email Address	ALVINANG76@GMAIL.COM

Address 47 YARROW GARDENS
 Postcode 455041
 Was driver an employee of the Insured's Company NO
 If No, Relationship of the Driver with the Insured OWNER
 Vehicle Registration Number of Driver's Own Vehicle -
 -
 -
 Insurance Company of Driver's Own Vehicle -
 -
 -

General Information of the Accident

Type Of Accident HIT AND RUN / VANDALISM / DAMAGED WHILST PARKED
 Weather Conditions CLEAR
 Road Surface DRY

Other Information

Was any foreign vehicle involved in this accident? NO
 Number of vehicles (including own vehicle) involved in the accident 2
 Was any body injured in the Accident? NO
 Was any injured conveyed to hospital by ambulance? NO
 Was any other material or property damaged? YES
 I have been approached by unknown person(s) soliciting/offering accident claims assistance. NO
 Number of Passengers (Including Driver) 1

Details of Police Action

Was the accident reported to the police? YES
 If Yes, Please state which Police Station
 Police Station Name CENTRAL POLICE DIVISIONAL HQ (A DIVISION)
 Police Station Address ROAD: 391 NEW BRIDGE ROAD #03-112 POLICE CANTONMENT COMPLEX BLOCK A , POSTCODE: 088762 , COUNTRY: SINGAPORE
 Police Station Contact TEL NO: 1800-2240000 - FAX NO: 62200877
 Was notice of intended Prosecution given? NO
 If Yes, against whom?

Circumstances of Accident

PLEASE REFER TO SKETCH PLAN AND POLICE REPORT A/20190326/7049

Attachment(s)

Are accident photos available for attachment? YES
 Was there any video captured by Car Camera? YES
 Was there any audio recorded? NO

DETAILS OF OTHER VEHICLE PROPERTY 1

Vehicle Registration Number SLT844J
 Vehicle Make/Model/Colour NISSAN SYLPHY
 Details Of Properties
 Vehicle Category PRIVATE CAR
 Name of Driver
 NRIC/Passport Number
 Contact Number
 Address
 Postcode
 Insurance Company Name
 Nature Of Damage

SKETCH PLAN

IMPORTANT NOTICE

1. Please report correctly the details of the accident to speed up the claims process.
2. This Form must be completed by the Policyholder and/or the Authorised Driver.
3. Information provided must be as truthful and accurate as possible. Any wilful misrepresentation or withholding of material facts may allow insurance companies to repudiate policy liability.
4. The issue and acceptance of this Form by insurance companies is not an admission of policy liability on the part of the insurance companies.
5. Any false reporting may be referred to the Police for investigation.
6. The report will be forwarded by the insurers of the GIA Records Management Centre established by the General Insurance Association of Singapore (GIA) for archiving and that copies of this report will for a fee be made available upon application by interested parties.
7. By the lodgment of this report to the insurers, you hereby consent to the archiving of this report at the centre and to copies of the report being made available aforesaid.
8. **Consent under the Personal Data Protection Act (PDPA)**

I understand, acknowledge, agree and consent that:

- (a) My insurer, my workshop and the General Insurance Association of Singapore ("GIA") may/are permitted to collect, use, disclose and/or process my personal data/personal information set out in this [form] and any other personal information provided by me or possessed by my insurer (collectively the "Personal Information") and disclose and transfer such Personal Information to all insurer(s) who have insured vehicle(s) involved in this accident (all insurer(s) who have insured vehicle(s) involved in this accident shall be collectively referred to as the "Insurers"), the Insurers' lawyers/law firms, the Monetary Authority of Singapore and any relevant government agency/authority (such as the police), for the purpose(s) of:
 - (i) processing, handling and/or dealing with my claims including the settlement of the claims and any necessary investigations relating to the claims;
 - (ii) investigating the accident and/or my claims;
 - (iii) carrying out and/or dealing with my instructions or responding to any enquiries by me;
 - (iv) administering my claims (including the mailing of correspondence, statements, invoices, reports or notices to me, which could involve disclosure of certain personal data about me to bring about delivery of the same as well as on the external cover of envelopes/mail packages); and/or
 - (v) complying with applicable law in administering, processing, handling and/or dealing with my claims.(collectively the "Purposes")
- (b) all insurer(s) who have insured vehicle(s) involved in this accident and the Insurers' lawyers/law firms, may/are permitted to collect, use, disclose and/or process my Personal Information for one or more of the above Purposes; and
- (c) my Personal Information may/can be disclosed by any of the Insurers and/or GIA to their third party service providers or agents(including their lawyers/law firms), which may be sited outside of Singapore, for one or more of the above Purposes.
- (d) my Personal Information will also be collected and used to compile claims history for the purpose of fraud detection, investigation and management in present and all future claims.
- (e) the information so collected under (d) above may be shared / disclosed:
 - (i) to all insurers and/or any other third parties that assist in evaluating, investigating, controlling or managing fraud, regulators, law enforcement and government agencies as reasonably required for the purposes stated, or
 - (ii) for complying with requirements under any regulations, laws or court orders.



Policyholder's Signature
Date & Time:

27/03/19

1207 hrs

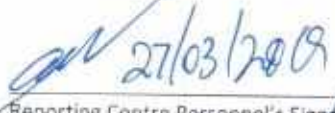

Driver's Signature
(If driver is not the policyholder)
Date & Time:

27/03/19
1207 hrs

Reporting Centre Personnel's Signature
Name:
NRIC/FIN No.:

27/03/2019
Rashid Hassan

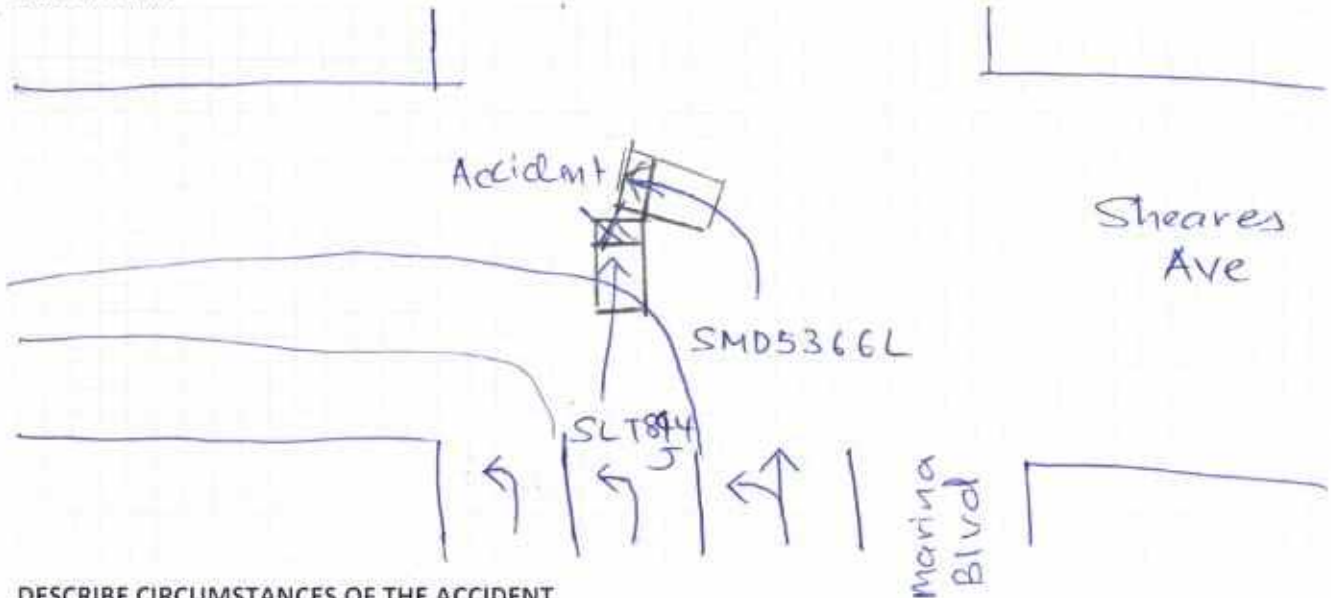
SKETCH PLAN



DESCRIBE CIRCUMSTANCES OF THE ACCIDENT

SLT 844J was on a strictly turn-left lane only but drove straight ahead. I was turning left and used my indicator to signal my intention. My vehicle clearly slowed down from the video submitted but SLT 844J raced ahead and scraped / ~~and~~ damaged my car

The driver of SLT ~~844J~~ ^{844J} did not stop the ~~vehicle~~ ^{844J} vehicle and drove off

POLICE REPORT A/20190326/7049

DECLARATION

I/We declare the foregoing particulars are true in every respect.

Policyholder's Signature
Date & Time: 27/03/19

Driver's Signature
(If driver is not the policyholder)
Date & Time: 27/03/19
1207 hrs

Reporting Centre Personnel's Signature
Name: [Signature]
NRIC/FIN No.: [Signature]



SINGAPORE POLICE FORCE



A/20190326/7049

1 of 2

POLICE REPORT (NP299)

Report No. A/20190326/7049

Police Station Of Origin
Central Division HQ
A 391 New Bridge Road #03-112 Police
Cantonment Complex SINGAPORE 088762
Tel No:1800-2240000

Date/Time Report Made 26/03/2019 19:57	Vide Report No.	Station Diary No.
Name Of Informant ALVIN ANG CHENG HWI	Address 47 YARROW GARDENS SINGAPORE 455041	
ID Type / ID No. NRIC NO / S7618129B	Contact No. Home/Office:	Mobile: 91994029
Nationality SINGAPORE CITIZEN	Email Address alvinang76@gmail.com	
Occupation Financial/Investment adviser	Sex Male	Age 42
Institution/School Name	Date of Birth 17/06/1976	Race Chinese
	Language English	
Date/Time Of Incident 26/03/2019 16:15 - 26/03/2019 16:20	Location Of Incident MARINA BOULEVARD	

Brief details.

Hit and run committed by the driver of SLT 844J at the junction of Marina Blvd and Sheares Ave at approximately 417 pm. Video available. Please advise how do we email the in-car cam videos

Subjects Involved			
Suspect			
Person Name	unknown		
Gender	Unknown	Habits & Oddities	Driver of SLT 844J

Signature Of Officer Recording The Report: Not applicable	Signature Of Informant: The identity of the person making this report has been authenticated by SingPass. No signature is required.
Signature Of Interpreter: Not applicable	Date/Time: 26/03/2019 19:57
Officer In-Charge Of Case:	Classification Of Case:

Authentication Stamp

ACCIDENT STATEMENT

ACCIDENT DATE: 26/03/2019 (DD/MM/YYYY), TIME: 16:17 (HH:MM)

LOCATION: Junction of Marina Blvd and Sheares Ave

1. DETAILS OF VEHICLE

- a) VEHICLE NUMBER: SMD 5366 L
b) INSURANCE COMPANY: AIG
c) POLICY NUMBER: 1800097729
d) POLICY TYPE: COMPREHENSIVE / THIRD PARTY / THIRD PARTY FIRE & THEFT
e) MAKE & MODEL: Mercedes GLC 250 SUV
f) TYPE: (SALOON / COUPE / MPV / VAN / LORRY / MOTORCYCLE / OTHERS)
g) VEHICLE CATEGORY: (PRIVATE / COMMERCIAL / MOTORCYCLE)
h) PURPOSE OF USING AT ACCIDENT TIME:
i) ARE YOU CLAIMING UNDER YOUR OWN INSURANCE (YES/NO)
IF NO, PLEASE STATE THIRD PARTY CLAIM / REPORTING ONLY

2. INSURED / POLICY HOLDER

- a) NAME: ALVIN ANG CHENG HWI (MALE / FEMALE)
b) NRIC/FIN/PASSPORT: S7618129B CONTACT: 91994029
c) ADDRESS: 47 YARROW GARDENS SINGAPORE 455041

* CONTINUE TO 3.d IF DRIVER ALSO POLICY HOLDER

DRIVER

- a) NAME: _____ (MALE / FEMALE)
b) NRIC/FIN/PASSPORT: _____ CONTACT: _____
c) ADDRESS: _____

* d) DATE OF BIRTH: (____/____/____) (DD/MM/YYYY)

e) OCCUPATION: (INDOOR / OUTDOOR)

f) DATE OF DRIVING PASS

4. WAS DRIVER AN EMPLOYEE OF THE INSURED'S COMPANY? (YES / NO)
IF NO, RELATIONSHIP OF THE DRIVER WITH INSURED: _____

5. a) WEATHER CONDITION: CLEAR / RAINING / OTHERS

b) ROAD SURFACE: DRY / WET / OTHERS

6. WAS ANYBODY INJURED (YES / NO)

7. a) REPORTED TO POLICE (YES / NO)

IF YES, PLEASE STATE WHICH POLICE STATION: ONLINE REPORT NO: A/20190326/7049

8. THIRD PARTY VEHICLE

- a) VEHICLE NUMBER: SLT 844J MODEL: NISSAN SLYPHY
b) DRIVER'S NAME: UNKNOWN (HIT & RUN)
c) NRIC/FIN/PASSPORT: N.A. CONTACT: N.A.

9. THIRD PARTY VEHICLE

- d) VEHICLE NUMBER: _____ MODEL: _____
e) DRIVER'S NAME: _____
f) NRIC/FIN/PASSPORT: _____ CONTACT: _____

Email = alvinang76@gmail.com

VIDEO

REPUBLIC OF SINGAPORE
IDENTITY CARD NO S7618129B



Name

ALVIN ANG CHENG HWI
(ALVIN WANG JINGHUI)

汪 精 辉

Race

CHINESE

Date of birth

17-06-1976

Country/Place of birth

SINGAPORE

Sex

M



5621549



NRIC No S7618129B



Date of issue

24-06-2016

Address

47 YARROW GARDENS
SINGAPORE 455041

REPUBLIC OF SINGAPORE DRIVING LICENCE



License Number S7618129B

ALVIN ANG CHENG HWI
(ALVIN WANG JINGHUI)

Birth Date 17 Jun 1976

Issue Date 10 May 2003



YOU ARE LICENSED TO DRIVE VEHICLES IN THE FOLLOWING CLASS(ES)

VALID DATE

Class 2 Motor Cars and Motor Tractors the weight of
which, unladen, does not exceed 2500 kilograms

10 May 1995

NF4284



AUTOPLUS PRIVATE VEHICLE

Name of Policyholder : Alvin Ang Cheng Hwi (Alvin Wang Jinghui)
Period of Insurance : 24 Aug 2018 To 23 Aug 2019
Engine No. : 27492031463211
Chassis No. : WDC2539462V094644

Vehicle No. : SMD5366L
Policy No. : 1800097729
Endorsement No. :
Issued Date : 24 Aug 2018

ABOUT THE COVER

Make/Model : MERCEDES Benz GLC250 (AMG)
Engine Capacity/Tonnage : 1,991.00 CC
Driver Restriction : NA
Sum Insured : Market Value
Off Peak Car : No
First Year of Registration : 2018
Insuring with COE/PARF : Yes

Person or Classes of Persons Entitled to Drive* :

a) The Policyholder
 b) Any other person who is driving on the Policyholder's order or with his/her permission.
 This Policy will indemnify the Policyholder or any authorised driver only if he/she meets the specified age condition.

You have to pay an additional sum of \$3,000 as "Young and/or Inexperienced Driver Excess" ("YIDER") if You are or Your Authorised Driver (named or unnamed) is under the age of 23 and/or has less than 2 years' driving experience.

Age Condition : All Age Condition

Limitation as to use* :

Use only for social, domestic and pleasure purposes and for the Policyholder's business.
 This Policy does not cover use for hire or reward, driving tuition, driving test, racing, pace-making, reliability trial or speed-testing, the carriage of goods other than samples in connection with any trade or business or use for any purpose in connection with Motor Trade.

Loss of Use 1500cc - 1600cc Optional

* Limitations rendered inoperative by Section 8 of the Motor Vehicles (Third-Party Risks and Compensation) Act (Cap. 189) and Section 95 of the Road Transport Act, 1987 (Malaysia), are not to be included under these headings.

EXCESS

Section 1
 Fire - \$0 Own Damage - \$800 Theft - \$0 Flood Cover - \$0

Section 2
 Property Damage - \$0

Windscreen : \$100

Named Driver and Excess (where applicable)

Alvin Ang Cheng Hwi (Alvin Wang Jinghui) - \$800 (Own Damage)

APPROVED REPORTING CENTRES/AUTHORISED REPAIRERS (FOR CLAIMS RELATED REPAIRS)

Approved Reporting Centres/AIG Authorised Repairers (For claims related repairs):
 Any accident repairs to the Vehicle must be carried out by one of our Authorised Repairers. Within the first 3 years of the first registration of the Vehicle in Singapore, You have the option of having the accident repairs carried out at the Sole Agent's workshop.
 For other Approved Reporting Centres/AIG Authorised Repairers, please contact our 24-hour accident emergency hotline at +65 6338 6200. Alternatively, You may refer to AIG website www.aig.com.sg or AIG SG Mobile App. Simply search and download "AIG SG" from iTunes or Google Play.

IMPORTANT NOTES

Hire Purchase Company/Employer's Loan: NA

We hereby certify that the policy to which this Certificate of Insurance relates is issued in accordance with the provisions of the Motor Vehicles (Third Party Risks and Compensation) Act (Cap. 189), Part IV of the Road Transport Act, 1987 (Malaysia) and Motor Vehicles (Third Party Risks) Rules, 1959 (Malaysia).

0500522000

MULTI-LINES AGENCIES

AIG BUILDING 78 SHENTON WAY #07-16

SINGAPORE 079120 AYSP-NONLIFE

Underwritten by AIG Asia Pacific Insurance Pte. Ltd.

AIG Asia Pacific Insurance Pte. Ltd.
 AUTHORISED REPRESENTATIVE

SSPVMG