

SINGAPORE ACCIDENT STATEMENT

IMPORTANT NOTICE

1. Please report correctly the details of the accident to speed up the claims process.
2. This Form must be completed by the Policyholder and/or the Authorised Driver.
3. Information provided must be as truthful and accurate as possible. Any wilful misrepresentation or withholding of material facts may allow insurance companies to repudiate policy liability.
4. The issue and acceptance of this Form by insurance companies is not an admission of policy liability on the part of the insurance companies.
5. **Any false reporting may be referred to the Police for investigation.**
6. This report will be forwarded by the insurers of the GIA Records Management Centre established by the General Insurance Association of Singapore (GIA) for archiving and that copies of this report will, for a fee, be made available upon application by interested parties.
7. By the lodgement of this report to the insurers, you hereby consent to the archiving of this report at the centre and to copies of the report being made available aforesaid.

ACCIDENT STATEMENT

Date Of Report	27/03/2019 14:37
Date Of Accident	26/03/2019 16:15
Exact Location Of Accident	JUNCTION OF MARINA BOULEVARD AND SHEARES AVENUE
Country/State of Loss	SINGAPORE

DETAILS OF OWN VEHICLE

Vehicle Registration Number	SMD5366L
Insured/Policyholder	
Name Of Registered Owner	ALVIN ANG CHENG HWI (ALVIN WANG JINGHUI)
NRIC No	S7618129B
Email Address	ALVINANG76@GMAIL.COM
Mobile Phone No	(LOCAL) +65-91994029
Alternative Phone No	OTHERS-91994029

Vehicle Particulars

Manufacturer	MERCEDES-BENZ
Model	GLC 250
Exact Purpose for which vehicle was being used at time of accident	PRIVATE USE
Are you claiming under your own insurance policy for repair to your vehicle?	NO
If No, Please state action to be taken	THIRD PARTY
Vehicle Category	PRIVATE CAR

Insurance Company

Name of Insurance Company	AIG ASIA PACIFIC INSURANCE PTE. LTD.
Type Of Coverage	COMPREHENSIVE
Fleet Policy	NO
Policy Number	1800097729
Cover Note Number	

Driver

Name of Driver	ALVIN ANG CHENG HWI (ALVIN WANG JINGHUI)
NRIC No	S7618129B
Date Of Birth	17/06/1976
Occupation	INDOOR
Date Of Driving Pass	18/05/1998
Driving Experience	20 YEARS AND 10 MONTHS
Gender	MALE
Mobile Number	(LOCAL) +65-91994029
Fax Number	
Contact Number	OTHERS-91994029
Email Address	ALVINANG76@GMAIL.COM

Address	47 YARROW GARDENS
Postcode	455041
Was driver an employee of the Insured's Company	NO
If No, Relationship of the Driver with the Insured	OWNER
Vehicle Registration Number of Driver's Own Vehicle	-
	-
	-
Insurance Company of Driver's Own Vehicle	-
	-
	-

General Information of the Accident

Type Of Accident	HIT AND RUN / VANDALISM / DAMAGED WHILST PARKED
Weather Conditions	CLEAR
Road Surface	DRY

Other Information

Was any foreign vehicle involved in this accident?	NO
Number of vehicles (including own vehicle) involved in the accident	2
Was any body injured in the Accident?	NO
Was any injured conveyed to hospital by ambulance?	NO
Was any other material or property damaged?	YES
I have been approached by unknown person(s) soliciting/offering accident claims assistance.	NO
Number of Passengers (Including Driver)	1

Details of Police Action

Was the accident reported to the police?	YES
If Yes, Please state which Police Station	
Police Station Name	CENTRAL POLICE DIVISIONAL HQ (A DIVISION)
Police Station Address	ROAD: 391 NEW BRIDGE ROAD #03-112 POLICE CANTONMENT COMPLEX BLOCK A , POSTCODE: 088762 , COUNTRY: SINGAPORE
Police Station Contact	TEL NO: 1800-2240000 - FAX NO: 62200877
Was notice of intended Prosecution given?	NO
If Yes, against whom?	

Circumstances of Accident

PLEASE REFER TO SKETCH PLAN AND POLICE REPORT A/20190326/7049

Attachment(s)

Are accident photos available for attachment?	YES
Was there any video captured by Car Camera?	YES
Was there any audio recorded?	NO

DETAILS OF OTHER VEHICLE PROPERTY 1

Vehicle Registration Number	SLT844J
Vehicle Make/Model/Colour	NISSAN SYLPHY
Details Of Properties	
Vehicle Category	PRIVATE CAR
Name of Driver	
NRIC/Passport Number	
Contact Number	
Address	
Postcode	
Insurance Company Name	
Nature Of Damage	

No. Of Passenger (Including Driver)

Accident Sketch Plan

SKETCH PLAN

IMPORTANT NOTICE

1. Please report **correctly** the details of the accident to speed up the claims process.
2. This Form must be **completed by the Policyholder and/or the Authorised Driver**.
3. Information provided must be as **truthful and accurate as possible**. Any wilful misrepresentation or withholding of material facts may allow insurance companies to **repudiate policy liability**.
4. The issue and acceptance of this Form by insurance companies is not an admission of policy liability on the part of the insurance companies.
5. **Any false reporting may be referred to the Police for investigation.**
6. The report will be forwarded by the insurers of the GIA Records Management Centre established by the General Insurance Association of Singapore (GIA) for archiving and that copies of this report will for a fee be made available upon application by interested parties.
7. By the lodgment of this report to the insurers, you hereby consent to the archiving of this report at the centre and to copies of the report being made available aforesaid.
8. **Consent under the Personal Data Protection Act (PDPA)**

I understand, acknowledge, agree and consent that:

- (a) My insurer, my workshop and the General Insurance Association of Singapore ("GIA") may/are permitted to collect, use, disclose and/or process my personal data/personal information set out in this [form] and any other personal information provided by me or possessed by my insurer (collectively the "Personal Information") and disclose and transfer such Personal Information to all insurer(s) who have insured vehicle(s) involved in this accident (all insurer(s) who have insured vehicle(s) involved in this accident shall be collectively referred to as the "Insurers"), the Insurers' lawyers/law firms, the Monetary Authority of Singapore and any relevant government agency/authority (such as the police), for the purpose(s) of:
 - (i) processing, handling and/or dealing with my claims including the settlement of the claims and any necessary investigations relating to the claims;
 - (ii) investigating the accident and/or my claims;
 - (iii) carrying out and/or dealing with my instructions or responding to any enquiries by me;
 - (iv) administering my claims (including the mailing of correspondence, statements, invoices, reports or notices to me, which could involve disclosure of certain personal data about me to bring about delivery of the same as well as on the external cover of envelopes/mail packages); and/or
 - (v) complying with applicable law in administering, processing, handling and/or dealing with my claims. (collectively the "Purposes")
- (b) all insurer(s) who have insured vehicle(s) involved in this accident and the Insurers' lawyers/law firms, may/are permitted to collect, use, disclose and/or process my Personal Information for one or more of the above Purposes; and
- (c) my Personal Information may/can be disclosed by any of the Insurers and/or GIA to their third party service providers or agents (including their lawyers/law firms), which may be sited outside of Singapore, for one or more of the above Purposes.
- (d) my Personal Information will also be collected and used to compile claims history for the purpose of fraud detection, investigation and management in present and all future claims.
- (e) the information so collected under (d) above may be shared / disclosed:
 - (i) to all insurers and/or any other third parties that assist in evaluating, investigating, controlling or managing fraud, regulators, law enforcement and government agencies as reasonably required for the purposes stated, or
 - (ii) for complying with requirements under any regulations, laws or court orders.

Policyholder's Signature
Date & Time:

27/03/19

1207 hrs

Driver's Signature
(if driver is not the policyholder)
Date & Time:

27/03/19

1207 hrs

Reporting Centre Personnel's Signature
Name:
NRIC/FIN No.:

27/03/2019
Resli Victor

Accident Sketch Plan

SKETCH PLAN

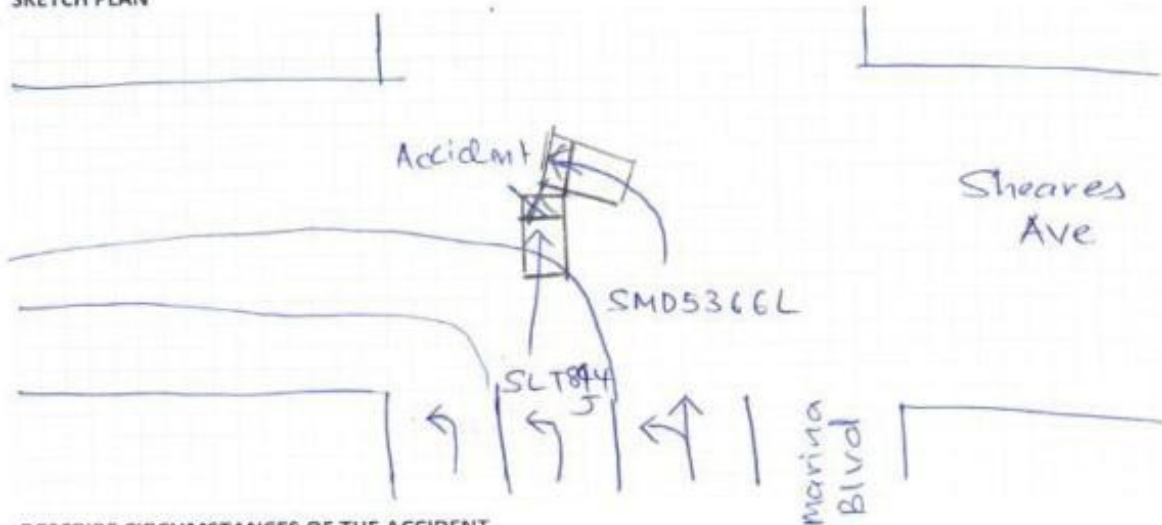

DESCRIBE CIRCUMSTANCES OF THE ACCIDENT

SLT 844J was on a strictly turn-left lane only but drove straight ahead. I was turning left and used my indicator to signal my intention. My vehicle clearly slowed down from the video submitted but SLT 844J raced ahead and scraped / ~~and~~ damaged my car

The driver of SLT ~~844J~~ ^{844J} did not stop the ~~vehicle~~ ^{844J} vehicle and drove off

POLICE REPORT A/20190326/7049

DECLARATION

I/We declare the foregoing particulars are true in every respect.

Policyholder's Signature
Date & Time: 27/03/19

Driver's Signature
(If driver is not the policyholder)
Date & Time: 27/03/19
1207 hrs.

Reporting Centre Personnel's Signature
Name: 
NRIC/FIN No.: 

POLICE REPORT



**SINGAPORE
POLICE FORCE**



A/20190326/7049

1 of 2

POLICE REPORT (NP299)

Report No. A/20190326/7049

Police Station Of Origin
Central Division HQ
A 391 New Bridge Road #03-112 Police
Cantonment Complex SINGAPORE 088762
Tel No: 1800-2240000

Date/Time Report Made 26/03/2019 19:57	Vide Report No.	Station Diary No.
Name Of Informant ALVIN ANG CHENG HWI	Address 47 YARROW GARDENS SINGAPORE 455041	
ID Type / ID No. NRIC NO / S7618129B	Contact No. Home/Office:	Mobile: 91994029
Nationality SINGAPORE CITIZEN	Email Address alvinang76@gmail.com	
Occupation Financial/Investment adviser	Sex Male	Age 42
Institution/School Name	Date of Birth 17/06/1976	Race Chinese
	Language English	
Date/Time Of Incident 26/03/2019 16:15 - 26/03/2019 16:20	Location Of Incident MARINA BOULEVARD	

Brief details.

Hit and run committed by the driver of SLT 844J at the junction of Marina Blvd and Sheares Ave at approximately 417 pm. Video available. Please advise how do we email the in-car cam videos

Subjects Involved			
Suspect			
Person Name	unknown		
Gender	Unknown	Habits & Oddities	Driver of SLT 844J

Signature Of Officer Recording The Report: Not applicable	Signature Of Informant: The identity of the person making this report has been authenticated by SingPass. No signature is required.
Signature Of Interpreter: Not applicable	Date/Time: 26/03/2019 19:57
Officer In-Charge Of Case:	Classification Of Case:

Authentication Stamp

POLICE REPORT



**SINGAPORE
POLICE FORCE**



A/20190326/7049

2 of 2

POLICE REPORT (NP299)

CONTINUATION OF REPORT

Report No. A/20190326/7049

Victim			
Person Name	ALVIN ANG CHENG HWI		
ID Type	NRIC NO	ID No	S7618129B
Gender	Male	Age	42
Race	Chinese	Language	English
Occupation	Financial/Investment adviser	Address Type	
Address	47 YARROW GARDENS SINGAPORE 455041	Mobile No	91994029
Is Informant A Victim?	Yes		
Person Name	ALVIN ANG CHENG HWI (Informant)		

Signature Of Officer Recording The Report: Not applicable	Signature Of Informant: The identity of the person making this report has been authenticated by SingPass. No signature is required.
Signature Of Interpreter: Not applicable	Date/Time: 26/03/2019 19:57
Officer In-Charge Of Case:	Classification Of Case:
Authentication Stamp	

Accident Photo



Accident Photo



Accident Photo



Accident Photo



Accident Photo



Accident Photo



Accident Photo



Accident Photo



Identification Card

