

SINGAPORE ACCIDENT STATEMENT

IMPORTANT NOTICE

1. Please report correctly the details of the accident to speed up the claims process.
2. This Form must be completed by the Policyholder and/or the Authorised Driver.
3. Information provided must be as truthful and accurate as possible. Any wilful misrepresentation or withholding of material facts may allow insurance companies to repudiate policy liability.
4. The issue and acceptance of this Form by insurance companies is not an admission of policy liability on the part of the insurance companies.
5. **Any false reporting may be referred to the Police for investigation.**
6. This report will be forwarded by the insurers of the GIA Records Management Centre established by the General Insurance Association of Singapore (GIA) for archiving and that copies of this report will, for a fee, be made available upon application by interested parties.
7. By the lodgement of this report to the insurers, you hereby consent to the archiving of this report at the centre and to copies of the report being made available aforesaid.

ACCIDENT STATEMENT

Date Of Report	26/03/2019 11:59
Date Of Accident	25/03/2019 18:40
Exact Location Of Accident	ALONG PIE TOWARDS TOH GUAN EXIT 17
Country/State of Loss	SINGAPORE

DETAILS OF OWN VEHICLE

Vehicle Registration Number	GBA664E
-----------------------------	---------

Insured/Policyholder

Name Of Registered Owner	LEA KEONG MECHANICAL & ENGINEERING PTE LTD
Co Reg No	198800423D
Email Address	LEAKEONG@SINGNET.COM.SG
Mobile Phone No	
Alternative Phone No	OFFICE-64813264

Vehicle Particulars

Manufacturer	TOYOTA
Model	DYNA
Exact Purpose for which vehicle was being used at time of accident	WORK PURPOSE
Are you claiming under your own insurance policy for repair to your vehicle?	NO
If No, Please state action to be taken	REPORTING ONLY
Vehicle Category	COMMERCIAL VEHICLE

Insurance Company

Name of Insurance Company	QBE INSURANCE (SINGAPORE) PTE LTD
Type Of Coverage	COMPREHENSIVE
Fleet Policy	NO
Policy Number	8-V0012352-MVA-R003
Cover Note Number	

Driver

Name of Driver	LEE YEEN JING
Passport No/FIN	G7818809Q
Date Of Birth	06/08/1987
Occupation	OUTDOOR
Date Of Driving Pass	19/11/2012
Driving Experience	6 YEARS AND 4 MONTHS
Gender	MALE
Mobile Number	(LOCAL) +65-92960969
Fax Number	
Contact Number	
EEmail Address	NOEMAIL

Address	C/O BLK 5040 ANG MO KIO INDUSTRIAL PARK 2 #01-457
Postcode	569543
Was driver an employee of the Insured's Company	YES
If No, Relationship of the Driver with the Insured	
Vehicle Registration Number of Driver's Own Vehicle	-
	-
	-
Insurance Company of Driver's Own Vehicle	-
	-
	-

General Information of the Accident

Type Of Accident	COLLISION - HEAD TO REAR
Weather Conditions	AFTER RAIN
Road Surface	WET

Other Information

Was any foreign vehicle involved in this accident?	NO
Number of vehicles (including own vehicle) involved in the accident	2
Was any body injured in the Accident?	NO
Was any injured conveyed to hospital by ambulance?	
Was any other material or property damaged?	YES
I have been approached by unknown person(s) soliciting/offering accident claims assistance.	NO
Number of Passengers (Including Driver)	3
Passenger 1	NAME: : RAHAMAN KHALILUR GENDER: : MALE
Passenger 2	NAME: : MUHAMMAD AL ASYAKHIRIN GENDER: : MALE

Details of Police Action

Was the accident reported to the police?	NO
If Yes, Please state which Police Station	
Was notice of intended Prosecution given?	NO
If Yes, against whom?	

Circumstances of Accident

PLEASE REFER TO SKETCH PLAN.

Attachment(s)

Are accident photos available for attachment?	YES
Was there any video captured by Car Camera?	NO
Was there any audio recorded?	NO

DETAILS OF OTHER VEHICLE PROPERTY 1

Vehicle Registration Number	SGS2421Y
Vehicle Make/Model/Colour	
Details Of Properties	
Vehicle Category	PRIVATE CAR
Name of Driver	
NRIC/Passport Number	
Contact Number	
Address	
Postcode	

Insurance Company Name
Nature Of Damage
No. Of Passenger (Including Driver)

SKETCH PLAN

IMPORTANT NOTICE

1. Please report correctly the details of the accident to speed up the claims process.
2. This Form must be completed by the Policyholder and/or the Authorised Driver.
3. Information provided must be as truthful and accurate as possible. Any wilful misrepresentation or withholding of material facts may allow insurance companies to repudiate policy liability.
4. The issue and acceptance of this Form by insurance companies is not an admission of policy liability on the part of the insurance companies.
5. Any false reporting may be referred to the Police for investigation.
6. The report will be forwarded by the insurers of the GIA Records Management Centre established by the General Insurance Association of Singapore (GIA) for archiving and that copies of this report will for a fee be made available upon application by interested parties.
7. By the lodgment of this report to the insurers, you hereby consent to the archiving of this report at the centre and to copies of the report being made available aforesaid.
8. **Consent under the Personal Data Protection Act (PDPA)**

I understand, acknowledge, agree and consent that:

- (a) My insurer, my workshop and the General Insurance Association of Singapore ("GIA") may/are permitted to collect, use, disclose and/or process my personal data/personal information set out in this [form] and any other personal information provided by me or possessed by my insurer (collectively the "Personal Information") and disclose and transfer such Personal Information to all insurer(s) who have insured vehicle(s) involved in this accident (all insurer(s) who have insured vehicle(s) involved in this accident shall be collectively referred to as the "Insurers"), the Insurers' lawyers/law firms, the Monetary Authority of Singapore and any relevant government agency/authority (such as the police), for the purpose(s) of:
 - (i) processing, handling and/or dealing with my claims including the settlement of the claims and any necessary investigations relating to the claims;
 - (ii) investigating the accident and/or my claims;
 - (iii) carrying out and/or dealing with my instructions or responding to any enquiries by me;
 - (iv) administering my claims (including the mailing of correspondence, statements, invoices, reports or notices to me, which could involve disclosure of certain personal data about me to bring about delivery of the same as well as on the external cover of envelopes/mail packages); and/or
 - (v) complying with applicable law in administering, processing, handling and/or dealing with my claims.(collectively the "Purposes")
- (b) all insurer(s) who have insured vehicle(s) involved in this accident and the Insurers' lawyers/law firms, may/are permitted to collect, use, disclose and/or process my Personal Information for one or more of the above Purposes; and
- (c) my Personal Information may/can be disclosed by any of the Insurers and/or GIA to their third party service providers or agents(including their lawyers/law firms), which may be sited outside of Singapore, for one or more of the above Purposes.
- (d) my Personal Information will also be collected and used to compile claims history for the purpose of fraud detection, investigation and management in present and all future claims.
- (e) the information so collected under (d) above may be shared / disclosed:
 - (i) to all insurers and/or any other third parties that assist in evaluating, investigating, controlling or managing fraud, regulators, law enforcement and government agencies as reasonably required for the purposes stated, or
 - (ii) for complying with requirements under any regulations, laws or court orders.



Policyholder's Signature

Date & Time:

26 MAR 2019

11:59 AM

Driver's Signature

(If driver is not the policyholder)

Date & Time:

26 MAR 2019

11:59 AM

Reporting Centre Personnel's Signature

Name:

Pop Kueg Olan

NRIC/FIN No.:

55010500A

SKETCH PLAN

PIS REFER ATTACHED.

DESCRIBE CIRCUMSTANCES OF THE ACCIDENT

ON 25.03.2019 AT ABOUT 6.40 PM WHILE DRIVING ALONG PIS TOWARDS TOA GUAN EXIT, VEHICLE NO. SGS 2421Y WHICH WAS TRAVELLING ON THE MIDDLE LANE ON MY RIGHT SUDDENTLY CUT INTO MY LANE AND APPLIED BRAKE EVEN THOUGH THERE IS NO CAR AHEAD. I APPLIED EMERGENCY BRAKE BUT WAS UNABLE TO AVOID COLLIDING INTO THE REAR LEFT OF SAID VEHICLE.

AS SHOWN IN SKETCH BEFORE IMPACT WHEN EXITING INTO PIS THERE COULD BE AN MISUNDERSTANDING THAT MAY HAVE ANGERED THE DRIVER. I AND MY PASSENGERS CLEARLY SAW SAID CAR MOVING INTO THE MIDDLE LANE ON EXIT INTO PIS SPEED UP FROM BEHIND AND SWERVED INTO MY PATH.

NO ONE WAS INJURED.

DECLARATION

I/We declare the foregoing particulars are true in every respect.

Policyholder's Signature

Date & Time:

26 MAR 2019

CIARMC SketchPlan Form 01/15

Driver's Signature

(If driver is not the policyholder)

Date & Time: 26 MAR 2019

Reporting Centre Personnel's Signature

Name:

Poh Kwee Cheo

NRIC/FIN No.:

99010653A

BEFORE IMPACT

→ PIE TUAS

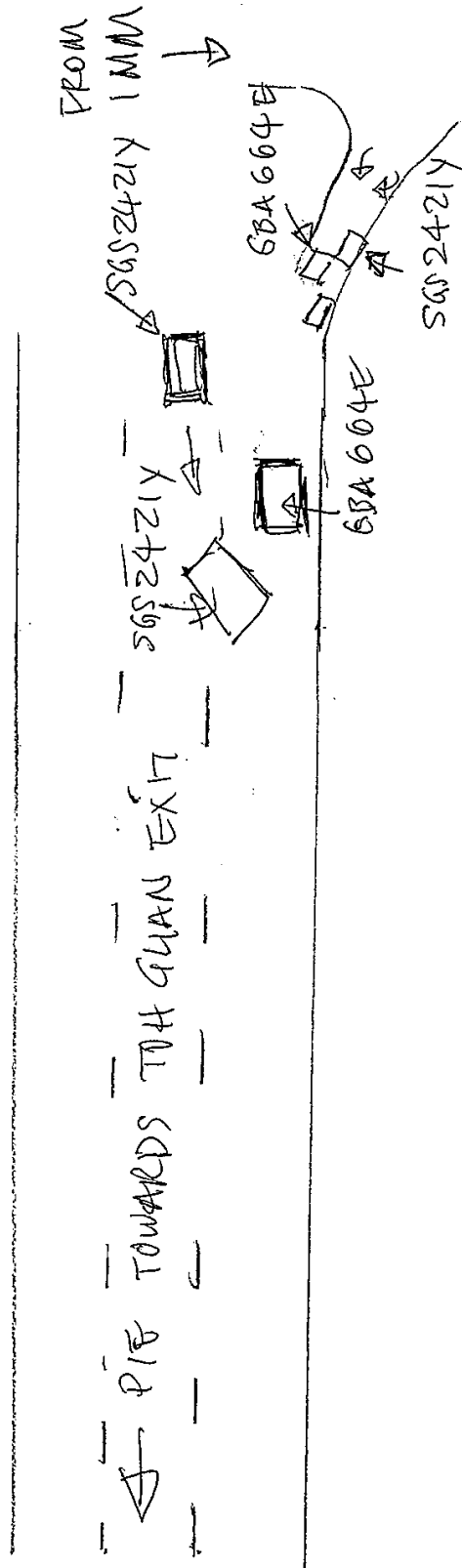

ON IMPACT

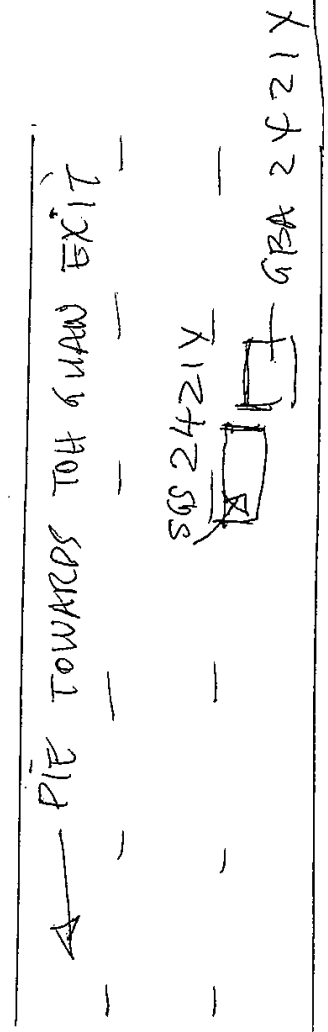

QBE Insurance (Singapore) Pte Ltd

A member of the worldwide QBE Insurance Group - Unique Entity No. 198401363C

1 Raffles Quay, #29-10 South Tower, Singapore 048583

Tel: 65-6224 6633 Fax: 65-6533 3270

GST Registration No.: M200644018

www.qbe.com.sg



Certificate of Insurance

MOTOR VEHICLES (THIRD-PARTY RISKS AND COMPENSATION) ACT (CHAPTER 189)

MOTOR VEHICLES (THIRD-PARTY RISKS AND COMPENSATION) RULE, 1960

ROAD TRANSPORT ACT, 1987 (MALAYSIA)

MOTOR VEHICLES (THIRD-PARTY RISKS) RULES, 1959 (MALAYSIA)

Certificate No.

8-V0012352-MVA-R003

Account Name **GOH CHUAN HOCK FRANK**

MCI Type **MZ300**

1 Index Mark and Registration Number of Vehicle or Chassis No: **GBA664E**

2 Name of Policyholder **LEA KEONG MECHANICAL & ENGINEERING PTE LTD**

3 Effective date of Commencement of Insurance for the purpose of the Regulations **08/02/2019**

4 Date of Expiry **07/02/2020**

5 Person or Classes of Person entitled to drive*

(a) Any person who is driving on the Policyholder's order or with their permission.

Provided that the person driving is permitted in accordance with the licensing or other laws or regulations to drive the Motor Vehicle or has been so permitted and is not disqualified by order of a Court of Law or by reason of any enactment or regulation in that behalf from the driving the Motor Vehicle

And provided further that the Motor Vehicle is registered under the Road Traffic Act and its registration under the Road Traffic Act has not been cancelled at the time of the accident loss or damage

6 Limitations as to use*

(a) Use in connection with the Policyholder's business.

(b) Use for the carriage of passengers (other than for hire or reward)

(c) Use for social, domestic and pleasure purposes.

The Policy does not cover:-

(1) Use for hire or reward or for racing, pace-making, reliability trial or speed testing.

(2) Use whilst drawing a trailer except the towing of any one disabled mechanically propelled vehicle.

7 Limitations rendered inoperative by Section 8 of the Motor Vehicles (Third Party Risk and Compensation) Act (Chapter 189) and Section 95 of the Road Transport Act 1987 (Malaysia) are not to be included under these headings

I/WE HEREBY CERTIFY that the Policy to which this certificate relates is issued in accordance with the provisions of the Motor Vehicle (Third-Party Risks and Compensation) Act (Chapter 189) and Part IV of the Road Transport Act. 1987 (Malaysia)

QBE Insurance (Singapore) Pte Ltd

A handwritten signature in black ink, appearing to be 'D. J. ...', written over a horizontal line.

Authorized Signature

Date of Issue: 10/01/2019

DRIVER'S NRIC + DRIVING LICENCE Pg. 1

S PASS
Employment of Foreign Manpower Act (Chapter 91A)
Republic of Singapore

Employer
LEA KEONG MECHANICAL & ENGINEERING PTE LTD

Sector: **CONSTRUCTION**

Name
LEE YEEN JING

Occupation
SENIOR MECHANICAL & ELECTRICAL (M&E) SUPERVISOR



S Pass No.
4 02110805

Date of Application
27-03-2017

Date of Issue
27-04-2017

Date of Expiry
13-05-2019

L7886957

REPUBLIC OF SINGAPORE DRIVING LICENCE



Licence Number: **G7818809Q**

Name: **LEE YEEN JING**

Birth Date: **06 Aug 1987**

Issue Date: **13 Nov 2017**

Valid Till **18/11/2022**

VISIT PASS
Immigration Regulations

Name
LEE YEEN JING

Date of Birth **06-08-1987** Sex **M** Nationality **MALAYSIAN**

FIN **G7818809Q** Date of Issue **27-04-2017** Date of Expiry **13-05-2019**

YOU ARE TO SURRENDER THIS CARD WHEN IT IS CANCELLED OR HAS EXPIRED, OR WHEN A NEW CARD IS ISSUED TO YOU.





YOU ARE LICENSED TO DRIVE VEHICLES IN THE FOLLOWING CLASS(ES)

Class	Vehicle Description	Effective Date
Class 2B	Motorcycles =< 200 cc	19 Nov 2012
Class 3	Motor cars with unladen weight =< 3000kg with =< 7 passengers, exclusive of driver; and other motor vehicles with unladen weight =< 2500kg	19 Nov 2012

Licence No: G7818809Q

NP 428A



SCENE PHOTO

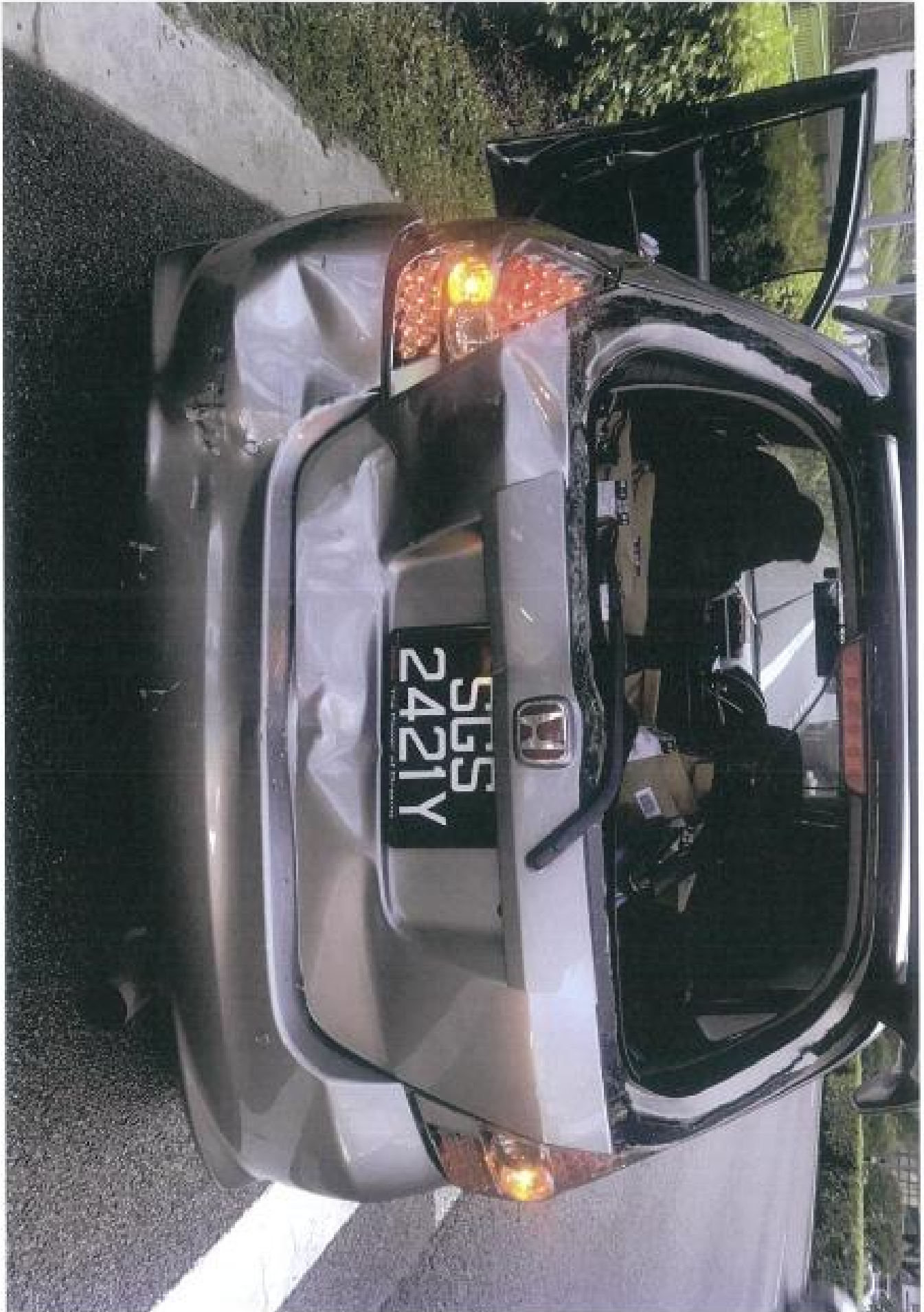

SCENE PHOTO



Accident Photo



Accident Photo



Accident Photo



CHASSIS NUMBER

