

PLEASE ARRANGE TO SURVEY
VEHICLE AT 22 TAMPINES ST 92 (S
528876)

Jimmy Goh KI
CLAIM DEPARTMENT
DID : 66547618
FAX :

Date : 26/03/2019

To : LONPAC INSURANCE BHD.

ESTIMATION

Attn : Motor Claim Department

FAX :

Owner : ETHOZ Group Ltd

: SOMPO INSURANCE SINGAPORE PTE. LTD.

Certificate No : D18MTHCVE000153

Accident Date : 13/03/2019

Vehicle No : GBH-4233-C

Make & Model : TOYOTA DYNA 150 (EURO 6) 3.0 DIESEL G (M

ESTIMATED REPAIR COST DETAILS

Excess : 0.00 Add Excess : 0.00

QTY	DESCRIPTION	REPAIRER AMT (\$)	SURVEYOR APP.
List Item			
1	FRONT BUMPER	852.90	
1	FRONT BUMPER BRACKET (RH)	193.80	
1	FRONT BUMPER BRACKET LH	193.80	
1	FRONT BUMPER REINFORCEMENT	237.50	
1	FOG LAMP COVER RH	141.50	
1	HEADLAMP (RH)	1,147.10	
1	HEADLAMP (LH)	1,147.10	
1	FRONT GRILLE	676.50	
10	FRONT GRILLE CLIPS	45.00	

Date : 26/03/2019
To : **LONPAC INSURANCE BHD.**

ESTIMATION

Attn : **Motor Claim Department** FAX :

Owner : ETHOZ Group Ltd
: SOMPO INSURANCE SINGAPORE PTE. LTD.
Certificate No : D18MTHCVE000153 Accident Date : 13/03/2019
Vehicle No : GBH-4233-C Make & Model : TOYOTA DYNA 150 (EURO 6) 3.0 DIESEL G (M

ESTIMATED REPAIR COST DETAILS

Excess : 0.00 Add Excess : 0.00

QTY	DESCRIPTION	REPAIRER AMT (\$)	SURVEYOR APP.
1	FRONT GRILLE LOGO	107.20	
1	FRONT PANEL	RESTORE	
1	FRONT PANEL EMBLEM "DYNA"	92.90	
1	FRONT CORNER PANEL (RH)	356.30	
1	FRONT DOOR PILLAR (R/H)	RESTORE	
1	FRONT DOOR (RH)	1,894.20	
1	FRONT DOOR UPPER HINGE RH	135.80	
1	FRONT DOOR LOWER HINGE RH	135.80	
1	FRONT DOOR WEATHER STRIP R/H	243.80	
1	STEP GARNISH R/H	361.30	

Date : 26/03/2019
To : LONPAC INSURANCE BHD.

ESTIMATION

Attn : Motor Claim Department

FAX :

Owner : ETHOZ Group Ltd
: SOMPO INSURANCE SINGAPORE PTE. LTD.
Certificate No : D18MTHCVE000153 Accident Date : 13/03/2019
Vehicle No : GBH-4233-C Make & Model : TOYOTA DYNA 150 (EURO 6) 3.0 DIESEL G (M

ESTIMATED REPAIR COST DETAILS

Excess : 0.00 Add Excess : 0.00

QTY	DESCRIPTION	REPAIRER AMT (\$)	SURVEYOR APP.
	Sub Total	7962.50	
	Discount 25% On Parts	(1990.63)	
	Special Nett Item		
1	LTA DOOR STICKER	20.00	
1	FRONT NUMBER PLATE	30.00	
1	TOWING FEE	50.00	
	Sub Total	100.00	
	Labour & Misc		
	LABOUR TO FACILITATE REPAIR	1,050.00	
	TO REMOVE & INSTALL RHF DOOR COMPONENTS	100.00	

Date : 26/03/2019
To : LONPAC INSURANCE BHD.

ESTIMATION

Attn : Motor Claim Department

FAX :

Owner : ETHOZ Group Ltd
: SOMPO INSURANCE SINGAPORE PTE. LTD.
Certificate No : D18MTHCVE000153 Accident Date : 13/03/2019
Vehicle No : GBH-4233-C Make & Model : TOYOTA DYNA 150 (EURO 6) 3.0 DIESEL G (M

ESTIMATED REPAIR COST DETAILS

Excess : 0.00 Add Excess : 0.00

QTY	DESCRIPTION	REPAIRER AMT (\$)	SURVEYOR APP.
	TO RUST PROOF AFFECTED AREA	80.00	
	TO CHECK AND RECONNECT ALL NECESSARY WIRINGS	50.00	
	TO SPRAY PAINT ON AFFECTED AREAS	1,250.00	
	Sub Total	2530.00	

8,601.88

Remarks:

SUB TOTAL

GST 7.0 % 602.13

TOTAL 9,204.01

Surveyor's name: _____

Principal's name: ETHOZ Group Ltd

Survey Date & Time: _____

SINGAPORE ACCIDENT STATEMENT

IMPORTANT NOTICE

1. Please report correctly the details of the accident to speed up the claims process.
2. This Form must be completed by the Policyholder and/or the Authorised Driver.
3. Information provided must be as truthful and accurate as possible. Any wilful misrepresentation or withholding of material facts may allow insurance companies to repudiate policy liability.
4. The issue and acceptance of this Form by insurance companies is not an admission of policy liability on the part of the insurance companies.
5. **Any false reporting may be referred to the Police for investigation.**
6. This report will be forwarded by the insurers of the GIA Records Management Centre established by the General Insurance Association of Singapore (GIA) for archiving and that copies of this report will, for a fee, be made available upon application by interested parties.
7. By the lodgement of this report to the insurers, you hereby consent to the archiving of this report at the centre and to copies of the report being made available aforesaid.

ACCIDENT STATEMENT

Date Of Report	23/03/2019 13:59
Date Of Accident	13/03/2019 08:15
Exact Location Of Accident	HARRISON ROAD T-JUNCTION
Country/State of Loss	SINGAPORE

DETAILS OF OWN VEHICLE

Vehicle Registration Number	GBH4233C
Insured/Policyholder	
Name Of Registered Owner	ETHOZ GROUP LTD
Co Reg No	198104531H
Email Address	NOEMAIL
Mobile Phone No	
Alternative Phone No	OFFICE-66547777
Vehicle Particulars	
Manufacturer	TOYOTA
Model	TOYOTA DYNA 150 (EURO 6) 3.0 DIESEL G (M)
Exact Purpose for which vehicle was being used at time of accident	
Are you claiming under your own insurance policy for repair to your vehicle?	NO
If No, Please state action to be taken	THIRD PARTY
Vehicle Category	COMMERCIAL VEHICLE

Insurance Company

Name of Insurance Company	SOMPO INSURANCE SINGAPORE PTE. LTD.
Type Of Coverage	THIRD PARTY
Fleet Policy	YES
Policy Number	D18MTHCVE000153
Cover Note Number	

Driver

Name of Driver	MUHAMMAD THAQIB AJWAD BIN MOHAMED ALI
NRIC No	S9509875D
Date Of Birth	21/03/1995
Occupation	OUTDOOR
Date Of Driving Pass	21/01/2016
Driving Experience	3 YEARS AND 1 MONTH
Gender	MALE
Mobile Number	(LOCAL) +65-87538422
Fax Number	
Contact Number	
EMail Address	NOEMAIL

Address	30 BUKIT BATOK CRESENT SINGAPORE 658075
Postcode	
Was driver an employee of the Insured's Company	NO
If No, Relationship of the Driver with the Insured	OTHER - HIRER
Vehicle Registration Number of Driver's Own Vehicle	-
	-
	-
Insurance Company of Driver's Own Vehicle	-
	-
	-

General Information of the Accident

Type Of Accident	COLLISION - CHANGE/CROSS LANE
Weather Conditions	CLEAR
Road Surface	DRY

Other Information

Was any foreign vehicle involved in this accident?	NO
Number of vehicles (including own vehicle) involved in the accident	2
Was any body injured in the Accident?	NO
Was any injured conveyed to hospital by ambulance?	NO
Was any other material or property damaged?	YES
I have been approached by unknown person(s) soliciting/offering accident claims assistance.	NO
Number of Passengers (Including Driver)	1

Details of Police Action

Was the accident reported to the police?	NO
If Yes, Please state which Police Station	
Was notice of intended Prosecution given?	NO
If Yes, against whom?	

Circumstances of Accident

REFER TO SKETCH PLAN

Attachment(s)

Are accident photos available for attachment?	YES
Was there any video captured by Car Camera?	NO
Was there any audio recorded?	NO

DETAILS OF OTHER VEHICLE PROPERTY 1

Vehicle Registration Number	GBE9888X
Vehicle Make/Model/Colour	TOYOTA DYNA
Details Of Properties	
Vehicle Category	COMMERCIAL VEHICLE
Name of Driver	SUNDARAM KAMAL
NRIC/Passport Number	G8354833P
Contact Number	94288779
Address	
Postcode	
Insurance Company Name	
Nature Of Damage	
No. Of Passenger (Including Driver)	

SKETCH PLAN

IMPORTANT NOTICE

1. Please report correctly the details of the accident to speed up the claims process.
2. This form must be completed by the Policyholder and/or the Authorised Driver.
3. Information provided must be as truthful and accurate as possible. Any wilful misrepresentation or withholding of material facts may allow insurance companies to repudiate policy liability.
4. The issue and acceptance of this Form by insurance companies is not an admission of policy liability on the part of the insurance companies.
5. Any false reporting may be referred to the Police for investigation.
6. The report will be forwarded by the Insurers of the GIA Records Management Centre established by the General Insurance Association of Singapore (GIA) for archiving and that copies of this report will for a fee be made available upon application by interested parties.
7. By the lodgment of this report to the insurers, you hereby consent to the archiving of this report at the centre and to copies of the report being made available aforesaid.
8. **Consent under the Personal Data Protection Act (PDPA)**

I understand, acknowledge, agree and consent that:

- (a) My insurer, my workshop and the General Insurance Association of Singapore ("GIA") may/are permitted to collect, use, disclose and/or process my personal data/personal information set out in this [form] and any other personal information provided by me or possessed by my insurer (collectively the "Personal Information") and disclose and transfer such Personal Information to all insurer(s) who have insured vehicle(s) involved in this accident (all insurer(s) who have insured vehicle(s) involved in this accident shall be collectively referred to as the "Insurers"), the Insurers' lawyers/law firms, the Monetary Authority of Singapore and any relevant government agency/authority (such as the police), for the purpose(s) of:
 - (i) processing, handling and/or dealing with my claims including the settlement of the claims and any necessary investigations relating to the claims;
 - (ii) investigating the accident and/or my claims;
 - (iii) carrying out and/or dealing with my instructions or responding to any enquiries by me;
 - (iv) administering my claims (including the mailing of correspondence, statements, invoices, reports or notices to me, which could involve disclosure of certain personal data about me to bring about delivery of the same as well as on the external cover of envelopes/mail packages); and/or
 - (v) complying with applicable law in administering, processing, handling and/or dealing with my claims. (collectively the "Purposes")
- (b) all insurer(s) who have insured vehicle(s) involved in this accident and the insurers' lawyers/law firms, may/are permitted to collect, use, disclose and/or process my Personal Information for one or more of the above Purposes; and
- (c) my Personal Information may/can be disclosed by any of the Insurers and/or GIA to their third party service providers or agents (including their lawyers/law firms), which may be sited outside of Singapore, for one or more of the above Purposes.
- (d) my Personal Information will also be collected and used to compile claims history for the purpose of fraud detection, investigation and management in present and all future claims.
- (e) the information so collected under (d) above may be shared / disclosed:
 - (i) to all insurers and/or any other third parties that assist in evaluating, investigating, controlling or managing fraud, regulators, law enforcement and government agencies as reasonably required for the purposes stated, or
 - (ii) for complying with requirements under any regulations, laws or court orders.



Policyholder's Signature
Date & Time:

Driver's Signature
(If driver is not the policyholder)
Date & Time:

Reporting Party's Signature
Name:
NRIC/IN No.:

SKETCH PLAN

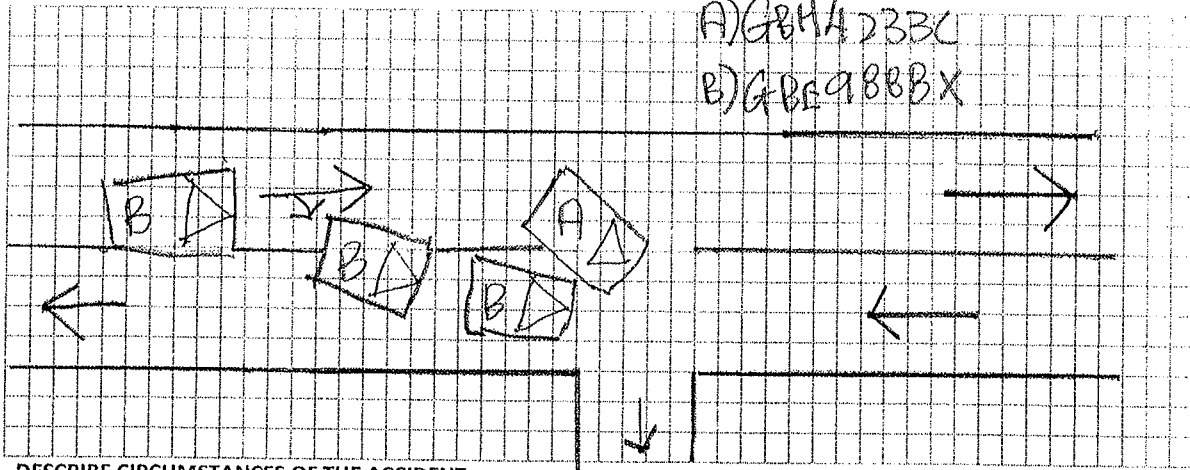

DESCRIBE CIRCUMSTANCES OF THE ACCIDENT

Travelling along Harrison Road on a two way Carriage lane Signaling right (about to make a right turn). Just as I was moving making that right turn suddenly a vehicle which was travelling behind me overtook me on the right (over taking on the opposite side of the travelling direction). It clipped my front bumper damaging extensively to the right front side portion.
We stop our vehicle and exchange particulars
No injuries to both drivers.

Important:

You have been advised by the workshop that in the event that you wish to claim against your own policy (OD CLAIM), There is a **FOURTEEN (14) DAYS CLAUSE WHEREBY MUST BE MADE** within the stipulated time frame from the day of the occurrence.

- | | |
|---|----------------------------------|
| | - Reporting Only |
| | - Claim OD |
| ✓ | - Claim TP |
| | - Claim OD/ TP at other workshop |

DECLARATION

I/WE declare the foregoing particulars are true in every respect.



Policyholder's signature
Date & Time

Driver's Signature
(if driver not the policyholder)
Date & Time

Reporting Centre Personnel's Signature
Name:
Nric/Fin No.

REPUBLIC OF SINGAPORE
IDENTITY CARD NO. S9509875D



Name
MUHAMMAD THAQIB AJJWAD BIN
MOHAMED ALI

Race
BANJARESE

Date of Birth
21-03-1995

Sex
M

Country/Place of Birth
SINGAPORE



Address

APT BLK 91 PAYA LEBAR WAY
#02-3005
SINGAPORE 370091

Date of Issue

06-04-2018

Machine

S9509875D

5921629

0025214870

VEHICLES TO DRIVE VEHICLES IN THE FOLLOWING CLASSES:

EFFECTIVE DATE:

15 Feb 2016
21 Jan 2015
15 Jan 2014

Class 1B
MOTORCYCLES NOT EXCEEDING 200 CC

Class 3
MOTOR CARS AND MOTOR TRACTORS THE WEIGHT OF WHICH INCLUDES DOES NOT EXCEED 2500 KILOGRAMS

Class 4
HEAVY MOTOR CARS AND MOTOR TRACTORS THE WEIGHT OF WHICH INCLUDES EXCEED 2500 KILOGRAMS

06/07/10

S / No. 9000247775

Licence No. S93098750H

[> Back to OneMotoring](#)

Enquire Transfer Fee

Vehicle Details

Vehicle No.:	GBH4233C
Vehicle Type:	A50 - Goods (Closed) Van/Van Panel (Delivery)
Vehicle Attachment 1:	No Attachment
Vehicle Scheme:	Normal
Vehicle Make:	TOYOTA
Vehicle Model:	DYNA 150 5MT
Chassis No.:	JTFAT35Y70K210361
Propellant:	Diesel
Engine No.:	1KD2797556
Engine Capacity:	2982 cc
Maximum Power Output:	-
Maximum Laden Weight:	3500 kg
Unladen Weight:	1760 kg
Year Of Manufacture:	2018
Original Registration Date:	31 May 2018
Lifespan Expiry Date:	30 May 2038
COE Category:	C - Goods Vehicle & Bus
PQP Paid:	\$29,919.00
COE Expiry Date:	30 May 2028
Road Tax Expiry Date:	31 May 2019
Inspection Due Date:	31 May 2019
Intended Transfer Date:	26 Mar 2019
CO2 Emission:	255.00 (g/km)
CEV/VES Rebate Utilised Amount:	-
CO Emission:	0.088000 (g/km)
HC Emission:	0.003469 (g/km)
NOx Emission:	0.106000 (g/km)
PM Emission:	1.800000 (mg/km)

The current road tax expiry is 31 May 2019. You may renew the road tax from 01 Mar 2019 with all pre-requisite(s) fulfilled. If the road tax is renewed after 31 May 2019, late renewal fee(s) will be imposed. Please use Enquire Road Tax Payable to check on the late fee(s) payable.

Road tax, including Over Payment (if any), of a vehicle will follow the vehicle to the new registered owner when its ownership is being transferred.

Amount Payable (From 01 Jun 2019 to 30 Nov 2019)

	Amount Before GST (S\$)	GST Amount (S\$)	Amount After GST (S\$)
Transfer Fee:	25.00	-	25.00
Sub Total:			25.00
Nett Road Tax Amount (After Offsetting Over Payment):	125.00	-	125.00
Total Amount Payable:			150.00

Amount Payable (From 01 Jun 2019 to 31 May 2020)

	Amount Before GST (S\$)	GST Amount (S\$)	Amount After GST (S\$)
Transfer Fee:	25.00	-	25.00
Sub Total:			25.00
Nett Road Tax Amount (After Offsetting Over Payment):	285.00	-	285.00
Total Amount Payable:			310.00

You may print this page for reference.

[OK](#)
[Print](#)



Victory Recovery (Business Reg No.: 53096358B)
65 Teban Gardens Rd #23-617, Singapore 600065.
Mobile: 9618 0311 Fax: 6267 8996

CASH /
W.O. No. 99718

TOW JOB WORKS ORDER

M Ethor Svc Date 26/3/19
Car Make/Model _____ Vehicle No. GBH 4233
M'ship/NRIC No./Card No. _____ Contact No. _____
Time -- Rec'd _____ Arrived 945 Completed 1030
Amount Charge S\$ 50 Box Tow Truck No Y48148
Destination (from) 5 Ban Rd (to) Tam Ethor
Remark (if any) (199 11722)

Tow Driver's Signature _____

Member's Signature _____

ETHOZ GROUP LTD
30, BUKIT BATOK LESTER
SINGAPORE 670097
TEL: 6319 8000 FAX: 6319 8060

- ☐ Change Tyres & Towing
☐ Basement / Multi Carpark
☐ Causeway / 2nd Link

- ☐ Using King Dolly
☐ Low Spoiler / Low Oil Sump
☐ Accident / Over-turn

- ☐ Use Car Carrier
☐ Release Brake / Shaft
☐ Loaded

Note : The owner or his representative is required to follow along to the towing destination, failing which the tow operator shall not be liable for any alleged damages to the car nor missing items from the same. Vehicle is towed at owner's risk. The tow operator accepts no responsibility for any damages to the owner's vehicle whilst being towed.