

REF: MS16 CC3/ MS9 19005447/ J1d302

MS16

CC3/ MS9 19005447/ J1d302

# ASSIGNMENT

From \_\_\_\_\_ Date: \_\_\_\_\_  
 Estimated Cost: \_\_\_\_\_  
 OD / TP / WS / TP RES / OD RES / EVA / INV / MV  
 To Inspect Vehicle No: \_\_\_\_\_  
 at Workshop n/s \_\_\_\_\_  
 of \_\_\_\_\_  
 Insured \_\_\_\_\_  
 Policy No. 29042923  
 Claims No. 588486  
 Sum Insured: \_\_\_\_\_ Excess: \_\_\_\_\_  
 (Client's Record)  
 Make of Veh: \_\_\_\_\_

(Policy Condition)

Remark: The veh had commenced its repair at the time of inspection.

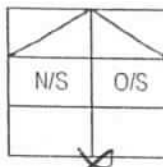

Bal. or Market Value: \_\_\_\_\_  
 IDAC Accident Rpt: \_\_\_\_\_ Consistent? : Yes or No  
 GIA / PR Seen: \_\_\_\_\_ Consistent? : Yes or No  
 Est. Repairs: \_\_\_\_\_ days Res.: Yes or No  
 Lum Sum: \_\_\_\_\_ % 3 Val.: Yes or No

CA / REV / REP. / 24 HRS

Date: \_\_\_\_\_ Person Contacted: \_\_\_\_\_

Vehicle: IN / OUT

Veh No: SHB1910L Yr Regn: 12 Oct 2017  
 Type: M.Car / M.Cycle / Bus / Van / Lorry / Trax / Prime Mover /

Truck / Trailer or

Make: Toyota Prius C.C. 1797  
 Colour: maroon A/C: Insured / Std / NI / NA  
 Sp Reading: \_\_\_\_\_ T/Radio: Insured / Std / NI / NA

Eng/No: \_\_\_\_\_  
 C/No: JTDKB3FU503573117

Gen. Cond: Good / Fair / Poor / Burnt

Steering: In order / Jammed / Leaked / Burnt or

Brake: In order / Jammed / Leaked / Burnt or

Modi: Nil / S/Rim / STD A/Rim or

Tyre Size: F: 195/65R15

R: \_\_\_\_\_

BS / DUN / EXNOVA / GY / FS / LIZA / MIC / OHTSU / PIR / SUMI /

TOYO / YOKO or

wheelake

Front

Rear

R/Bal. 6 mm

R/Bal. 6 mm

L/Bal. 6 mm

L/Bal. 6 mm

D.O.A. 22/3/19

D.O.I. 25/3/19

Survey held at

Smart

Des. of Damages: Frt / Rear / O/S / N/S / UIC / Rooftop or

The UIC / Chassis frame / Body Structure affected due to collision.

Date / Time Action / Instruction

SHB 1910L - X

XD 4915D - X

RECEIVED 06 AUG 2019

03/19/2107

XD4915D

23/3- Sent email to MS16. GIA k Estimate

16/19 Final amount \$3556.66, 6 days

CRD:

05/08/19 CR2 sent [Signature]

Date/Time. File Pass to?

☐ : Preli. Report

Days Of Repair: 6

1)

☒ : Final Report

Resurvey No. of Trip: 2

Date/Time. File Return to?

Survey Fee:

2)

Add Fee: ☐ : Site Insp (\$

Transportation:

Report Format :

☐ : Interview (\$

) S + PS. SI

Lump Sum / I.B.J. (\$

☐ : Tech. Invs (\$

) Photos

☐ : Weekend (\$

) Others

TOTAL

700

M

2M

TP  
3556.66

[> Back to OneMotoring](#)**Enquire PARF/COE Rebate for Registered Vehicle****Vehicle Owner Particulars**

Owner ID Type: Company

Owner ID: 5369K

**Vehicle Details**

Vehicle No.: SHB1910L

Vehicle to be Exported: No

Intended Deregistration Date: 27 Mar 2019

Vehicle Make: TOYOTA

Vehicle Model: PRIUS HYBRID 1.8 CVT

Primary Colour: Maroon

Manufacturing Year: 2017

Engine No.: 2ZRS099071

Chassis No.: JTDKB3FU503573117

Maximum Power Output: 90.0 kW (120 bhp)

Open Market Value: \$29,007.00

Original Registration Date: 12 Oct 2017

First Registration Date: 12 Oct 2017

Transfer Count: 0

Actual ARF Paid: \$5,000.00

**Intended PARF Rebate Details**

PARF Eligibility: Yes

PARF Eligibility Expiry Date: 11 Oct 2025

PARF Rebate Amount: \$3,750.00

**Intended COE Rebate Details**

COE Expiry Date: 11 Oct 2025

COE Category: A - Car up to 1600cc &amp; 97kW (130bhp)

COE Period(Years): 8

PQP Paid: \$34,052.00

COE Rebate Amount: \$27,828.00

**Total Rebate Amount: \$31,578.00****Message**

Please note that the 8-year COE for this vehicle cannot be further renewed. The vehicle must be de-registered upon COE expiry or when the vehicle reaches its statutory lifespan (if applicable), whichever is earlier.

The information contained herein is correct as at 27 Mar 2019

OK

## SINGAPORE ACCIDENT STATEMENT

### IMPORTANT NOTICE

1. Please report correctly the details of the accident to speed up the claims process.
2. This Form must be completed by the Policyholder and/or the Authorised Driver.
3. Information provided must be as truthful and accurate as possible. Any wilful misrepresentation or withholding of material facts may allow insurance companies to repudiate policy liability.
4. The issue and acceptance of this Form by insurance companies is not an admission of policy liability on the part of the insurance companies.
5. **Any false reporting may be referred to the Police for investigation.**
6. This report will be forwarded by the insurers of the GIA Records Management Centre established by the General Insurance Association of Singapore (GIA) for archiving and that copies of this report will, for a fee, be made available upon application by interested parties.
7. By the lodgement of this report to the insurers, you hereby consent to the archiving of this report at the centre and to copies of the report being made available aforesaid.

### ACCIDENT STATEMENT

Date Of Report	22/03/2019 14:13
Date Of Accident	22/03/2019 12:10
Exact Location Of Accident	KRANJI ROAD
Country/State of Loss	SINGAPORE

### DETAILS OF OWN VEHICLE

Vehicle Registration Number	SHB1910L
<b>Insured/Policyholder</b>	
Name Of Registered Owner	SMRT TAXIS PTE LTD
Co Reg No	198905369K
Email Address	NOEMAIL
Mobile Phone No	
Alternative Phone No	OFFICE-80000000

### Vehicle Particulars

Manufacturer	TOYOTA
Model	PRIUS TAXI-1.8 (A)
Exact Purpose for which vehicle was being used at time of accident	HIRE AND REWARD
Are you claiming under your own insurance policy for repair to your vehicle?	NO
If No, Please state action to be taken	THIRD PARTY
Vehicle Category	TAXI

### Insurance Company

Name of Insurance Company	MS FIRST CAPITAL INSURANCE LTD
Type Of Coverage	THIRD PARTY FIRE AND/OR THEFT
Fleet Policy	YES
Policy Number	D-18090213MFSH
Cover Note Number	

### Driver

Name of Driver	HO SENG LEONG
NRIC No	S7043424E
Date Of Birth	24/11/1970
Occupation	OUTDOOR
Date Of Driving Pass	10/03/1999
Driving Experience	20 YEARS AND 0 MONTHS
Gender	MALE
Mobile Number	(LOCAL) +65-80000000
Fax Number	
Contact Number	
Email Address	NOEMAIL

Address	11
Postcode	
Was driver an employee of the Insured's Company	NO
If No, Relationship of the Driver with the Insured	OTHER - HIRER
Vehicle Registration Number of Driver's Own Vehicle	-
	-
Insurance Company of Driver's Own Vehicle	-
	-
	-

#### General Information of the Accident

Type Of Accident	COLLISION - HEAD TO REAR
Weather Conditions	CLEAR
Road Surface	DRY

#### Other Information

Was any foreign vehicle involved in this accident?	NO
Number of vehicles (including own vehicle) involved in the accident	2
Was any body injured in the Accident?	NO
Was any injured conveyed to hospital by ambulance?	NO
Was any other material or property damaged?	YES
I have been approached by unknown person(s) soliciting/offering accident claims assistance.	NO
Number of Passengers (Including Driver)	1

#### Details of Police Action

Was the accident reported to the police?	NO
If Yes, Please state which Police Station	
Was notice of intended Prosecution given?	NO
If Yes, against whom?	

#### Circumstances of Accident

I WAS STATIONARY ALONG KRANJI ROAD AS IT WAS RED TRAFFIC LIGHT. WHEN THE TRAFFIC LIGHT TURNED GREEN AND I WAS WAITING FOR THE FRONT VEHICLE TO MOVE. SUDDENLY I FELT AN IMPACT AT THE REAR OF MY TAXI. A VEHICLE XD4915D HAD COLLIDED ONTO THE REAR OF THE VEHICLE.

#### Attachment(s)

Are accident photos available for attachment?	YES
Was there any video captured by Car Camera?	YES
Remarks/ Reasons:	FILE TOO BIG
Was there any audio recorded?	NO

#### DETAILS OF OTHER VEHICLE PROPERTY 1

Vehicle Registration Number	XD4915D
Vehicle Make/Model/Colour	
Details Of Properties	
Vehicle Category	COMMERCIAL VEHICLE
Name of Driver	MUTHAIAH KALAIYARASAN
NRIC/Passport Number	
Contact Number	
Address	
Postcode	
Insurance Company Name	
Nature Of Damage	
No. Of Passenger (Including Driver)	

### SKETCH PLAN

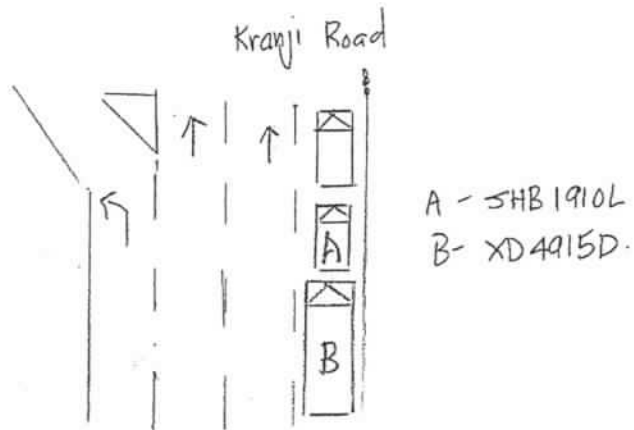

DESCRIBE CIRCUMSTANCES OF THE ACCIDENT

This image shows a single sheet of white paper with horizontal blue or grey ruling lines. The lines are evenly spaced and run across the width of the page. There is no handwriting or other markings on the paper.

I/We declare the foregoing particulars are true in every respect.



Driver's Signature  
(If driver is not the policyholder)  
Date & Time:

Reporting Centre Personnel's Signature  
Name:  
NRIC/FIN No.:

SKETCH PLAN

IMPORTANT NOTICE

1. Please report correctly the details of the accident to speed up the claims process.
2. This Form must be completed by the Policyholder and/or the Authorised Driver.
3. Information provided must be as truthful and accurate as possible. Any wilful misrepresentation or withholding of material facts may allow insurance companies to repudiate policy liability.
4. The issue and acceptance of this Form by insurance companies is not an admission of policy liability on the part of the insurance companies.
5. Any false reporting may be referred to the Police for investigation.
6. The report will be forwarded by the insurers of the GIA Records Management Centre established by the General Insurance Association of Singapore (GIA) for archiving and that copies of this report will for a fee be made available upon application by interested parties.
7. By the lodgment of this report to the insurers, you hereby consent to the archiving of this report at the centre and to copies of the report being made available aforesaid.
8. **Consent under the Personal Data Protection Act (PDPA)**

I understand, acknowledge, agree and consent that:

- (a) My insurer, my workshop and the General Insurance Association of Singapore ("GIA") may/are permitted to collect, use, disclose and/or process my personal data/personal information set out in this [form] and any other personal information provided by me or possessed by my insurer (collectively the "Personal Information") and disclose and transfer such Personal Information to all insurer(s) who have insured vehicle(s) involved in this accident (all insurer(s) who have insured vehicle(s) involved in this accident shall be collectively referred to as the "Insurers"), the Insurers' lawyers/law firms, the Monetary Authority of Singapore and any relevant government agency/authority (such as the police), for the purpose(s) of:
  - (i) processing, handling and/or dealing with my claims including the settlement of the claims and any necessary investigations relating to the claims;
  - (ii) investigating the accident and/or my claims;
  - (iii) carrying out and/or dealing with my instructions or responding to any enquiries by me;
  - (iv) administering my claims (including the mailing of correspondence, statements, invoices, reports or notices to me, which could involve disclosure of certain personal data about me to bring about delivery of the same as well as on the external cover of envelopes/mail packages); and/or
  - (v) complying with applicable law in administering, processing, handling and/or dealing with my claims. (collectively the "Purposes")
- (b) all insurer(s) who have insured vehicle(s) involved in this accident and the Insurers' lawyers/law firms, may/are permitted to collect, use, disclose and/or process my Personal Information for one or more of the above Purposes; and
- (c) my Personal Information may/can be disclosed by any of the Insurers and/or GIA to their third party service providers or agents (including their lawyers/law firms), which may be sited outside of Singapore, for one or more of the above Purposes.
- (d) my Personal Information will also be collected and used to compile claims history for the purpose of fraud detection, investigation and management in present and all future claims.
- (e) the information so collected under (d) above may be shared / disclosed:
  - (i) to all insurers and/or any other third parties that assist in evaluating, investigating, controlling or managing fraud, regulators, law enforcement and government agencies as reasonably required for the purposes stated, or
  - (ii) for complying with requirements under any regulations, laws or court orders.

Policyholder's Signature  
Date & Time:

Driver's Signature  
(If driver is not the policyholder)  
Date & Time:

Reporting Centre Personnel's Signature  
Name:  
NRIC/FIN No.:



## Case Details

Case Reference Number : TAX/03/19/2107  
 Type of Repair : Accident Repair  
 Vehicle Registration Number : SHB1910L

Company Type : SMRT Taxis Pte Ltd  
 Estimation ID : EST-6217-ID  
 Assigned By : Taxi Claims Manager Team

Insurance Company Name : MSIG Insurance (S) Pte Ltd  
 Accident Date and Time : 22/03/2019 04:10 AM  
 Vehicle Age(In Months) : 17

## Documents / Photographs

[View Documents / Photographs](#)

Total Documents: 1

## Estimation Details

### Spare Part's Cost Detail

SMRT Recommendation											Surveyor Approval			
BOM Type	Costing Type	Portion	Material Number	Part Name	Qty	List Price Per Unit(\$)	List Price(\$)	Dis(%)	Final Price(\$)	Repair/ Replace	Surveyor Quantity	Surveyor Final Price(\$)	Repair/Replace	Remarks
One Time Key In	Main			TAIL GATE BACK DOOR OUTSIDE GARNISH SUB-ASSY	1	891.20	891.20	30.00	668.40	Replace	1	0	Repair	Rx
One Time Key In	Main			TAIL GATE LOCK ASSY, BACK DOOR	1	452.10	452.10	30.00	339.08	Replace	0	0	Not Give	nn
One Time Key In	Main			TAIL GATE LOCK COVER , BACK DOOR	1	25.30	25.30	30.00	18.98	Replace	0	0	Not Give	nn
One Time Key In	Main			TAIL GATE STRIKER ASSY, BACK DOOR	1	24.90	24.90	30.00	18.67	Replace	0	0	Not Give	nn
One Time Key In	Main			TAIL GATE DAM, BACK DOOR GLASS UPPER ADHESIVE	1	27.90	27.90	30.00	20.92	Replace	1	19.53 20.92	Replace	net
One Time Key In	Main			TAIL GATE MOULDING GLASS, BACK DOOR	1	29.70	29.70	30.00	22.27	Replace	1	20.79 22.27	Replace	net
One Time Key In	Main			TAIL GATE LOWER GLASS SUB-ASSY, BACK DOOR	1	725.90	725.90	30.00	544.42	Replace	1	508.13 544.42	Replace	net BR
One Time Key In	Main			SEALANT W/SCREEN	3	37.00	111.00	0.00	111.00	Replace	3	111.00	Replace	net
One Time Key In	Main			TAIL GATE WEATHERSTRIP, BACK DOOR	1	360.70	360.70	30.00	270.52	Replace	0	0	Not Give	nn
One Time Key In	Main			TAILGATE BOARD ASSY	1	251.50	251.50	30.00	188.63	Replace	0	0	Check	X / M

2010 20

Total Spare Part Cost 10,835.20

Surveyor Total 1,328.89

Lump Sum Discount (%) 0.00

Lump Sum Dis (%) 0

Final Spare Part Cost 10,835.20

Final Sur Total 1,328.89

## SMRT Recommendation

## Surveyor Approval

BOM Type	Costing Type	Portion	Material Number	Part Name	Qty	List Price Per Unit(\$)	List Price(\$)	Dis(%)	Final Price(\$)	Repair/ Replace	Surveyor Quantity	Surveyor Final Price(\$)	Repair/Replace	Remarks
One Time Key In	Main			NUMBER PLATE	1	35.00	35.00	0.00	35.00	Replace	0	0	Not Give	nn
One Time Key In	Main			NUMBER PLATE FRAME	1	25.00	25.00	0.00	25.00	Replace	0	0	Not Give	nn
One Time Key In	Main			LAMP ASSY, LICENSE PLATE	2	63.70	127.40	10.00	114.66	Replace	0	0	Check	X NAI
One Time Key In	Main			CAMERA REAR ASSY, TELEVISION	1	1,103.80	1,103.80	10.00	993.42	Replace	0	0	Check	X NAI
One Time Key In	Main			SWITCH ASSY, BACK DOOR OPENER	1	149.40	149.40	10.00	134.46	Replace	0	0	Not Give	nn
One Time Key In	Main			ANTENNA, ELECTRICAL KEY	1	60.30	60.30	10.00	54.27	Replace	0	0	Check	X NAI
One Time Key In	Main			COVER, RR BUMPER ASSY	1	423.90	423.90	30.00	317.92	Replace	1	296.73 317.92	Replace	DEF
One Time Key In	Main			CLIPS PIECE, FRT & RR BUMPER	10	1.50	15.00	30.00	11.25	Replace	10	10.50 11.25	Replace	nec
One Time Key In	Main			PAD, RR BUMPER, RH & LH, 1	2	3.80	7.60	30.00	5.70	Replace	2	5.32 5.70	Replace	nec
One Time Key In	Main			PAD, RR BUMPER, RH & LH, 2	2	3.80	7.60	30.00	5.70	Replace	2	5.32 5.70	Replace	nec
One Time Key In	Main			PAD, RR BUMPER, RH & LH, 3	2	3.80	7.60	30.00	5.70	Replace	2	5.32 5.70	Replace	nec
One Time Key In	Main			SEAL, RR BUMPER ARM, RH & LH	2	11.00	22.00	30.00	16.50	Replace	2	15.40 16.50	Replace	nec
One Time Key In	Main			REAR BUMPER REINFORCEMENT	1	318.80	318.80	29.00	239.10	Replace	0	0	Check	X NAI
One Time Key In	Main			SENSOR REVERSE	1	180.00	180.00	0.00	180.00	Replace	0	0	Check	X NAI
One Time Key In	Main			PIXEL STICKER	2	60.00	120.00	0.00	120.00	Replace	2	120.00	Replace	nec
One Time Key In	Main			RETAINER, RR BUMPER, LH	1	111.50	111.50	30.00	83.63	Replace	0	0	Check	X NAI

Total Spare Part Cost 10,835.20

Surveyor Total 1,328.89

Lump Sum Discount (%) 0.00

Lump Sum Dis (%) 0

Final Spare Part Cost 10,835.20

Final Sur Total 1,328.89

2714.90



## SMRT Recommendation

## Surveyor Approval

BOM Type	Costing Type	Portion	Material Number	Part Name	Qty	List Price Per Unit(\$)	List Price(\$)	Dis(%)	Final Price(\$)	Repair/ Replace	Surveyor Quantity	Surveyor Final Price(\$)	Repair/Replace	Remarks
One Time Key In	Main			RETAINER, RR BUMPER, RH	1	112.70	112.70	30.00	84.53	Replace	0	0	Check	X NAI
One Time Key In	Main			GUARD, RR BUMPER, LOWER	1	558.30	558.30	30.00	418.72	Replace	0	0	Check	X NAI
One Time Key In	Main			COVER, GUARD RR BUMPER LOWER	1	14.80	14.80	30.00	11.10	Replace	0	0	Not Give	nn
One Time Key In	Main			PAD, RR BUMPER, CTR	3	2.20	6.60	30.00	4.95	Replace	3	4.95	Replace	nlc
One Time Key In	Main			LENS & BODY ASSY , RR BUMPER , RH	1	486.80	486.80	10.00	438.12	Replace	0	0	Not Give	nn
One Time Key In	Main			LENS & BODY ASSY , RR BUMPER , LH	1	486.80	486.80	10.00	438.12	Replace	0	0	Not Give	nn
One Time Key In	Main			WIRE, LUGGAGE ROOM	1	143.50	143.50	10.00	129.15	Replace	0	0	Not Give	nn
One Time Key In	Main			TAIL GATE PANEL SUB-ASSY, BACK DOOR	1	929.60	929.60	30.00	697.20	Replace	0	0	Not Give	nn
One Time Key In	Main			SPOILER SUB-ASSY, REAR	1	1,322.10	1,322.10	30.00	991.57	Replace	0	0	Not Give	nn
One Time Key In	Main			LAMP SET, STOP CENTER	1	186.50	186.50	10.00	167.85	Replace	0	0	Check	X NAI
One Time Key In	Main			NAME PLATE (HYBRID) , LUGGAGE COMPARTMENT DOOR	1	52.30	52.30	30.00	39.22	Replace	1	39.22	Replace	nlc
One Time Key In	Main			NAME PLATE (PRIUS) , LUGGAGE COMPARTMENT DOOR	1	52.30	52.30	30.00	39.22	Replace	1	39.22	Replace	nlc
One Time Key In	Main			EMBLEM SUB-ASSY REAR	1	46.30	46.30	30.00	34.72	Replace	1	34.72	Replace	nlc
One Time Key In	Main			SMRT LOGO	1	7.80	7.80	0.00	7.80	Replace	1	7.80	Replace	nlc
One Time Key In	Main			STICKER DECAL 6555 8888	1	21.60	21.60	0.00	21.60	Replace	1	21.60	Replace	nlc

Total Spare Part Cost 10,835.20

Surveyor Total 1,328.89

Lump Sum Discount (%) 0.00

Lump Sum Dis (%) 0

Final Spare Part Cost 10,835.20

Final Sur Total 1,328.89

SMRT Recommendation										Surveyor Approval				
BOM Type	Costing Type	Portion	Material Number	Part Name	Qty	List Price Per Unit(\$)	List Price(\$)	Dis(%)	Final Price(\$)	Repair/ Replace	Surveyor Quantity	Surveyor Final Price(\$)	Repair/Replace	Remarks
One Time Key In	Main			END PANEL SUBASSY, BODY LOWER BACK	1	629.80	629.80	30.00	472.35	Replace	0	0	Check	X N/A
One Time Key In	Main			END PANEL , COVER, DECK TRIM SERVICE HOLE	1	47.00	47.00	30.00	35.25	Replace	0	0	Not Give	h
One Time Key In	Main			END PANEL , COVER, DECK TRIM, REAR	1	122.80	122.80	30.00	92.10	Replace	0	0	Not Give	h
One Time Key In	Main			REINFORCEMENT ASSY, REAR FLOOR END PANEL , RH & LH	2	56.70	113.40	30.00	85.05	Replace	0	0	Check	X N/A
One Time Key In	Main			SEALANT SIKAFLEX	1	37.00	37.00	0.00	37.00	Replace	0	0	Check	X N/A
One Time Key In	Main			SPARE TYRE PANEL , PAN, REAR FLOOR	1	564.80	564.80	30.00	423.60	Replace	0	0	Check	X N/A
One Time Key In	Main			BOARD, REAR FLOOR, NO.1	1	502.20	502.20	30.00	376.65	Replace	0	0	Check	X N/A
One Time Key In	Main			BOX, DECK FLOOR, LH	1	303.40	303.40	30.00	227.55	Replace	0	0	Check	X N/A
One Time Key In	Main			BOX, DECK FLOOR, RH	1	304.00	304.00	30.00	228.00	Replace	0	0	Check	X N/A
One Time Key In	Main			LENS & BODY, REAR COMBINATION LAMP , LH	1	438.10	438.10	10.00	394.29	Replace	0	0	Not Give	X h
One Time Key In	Main			LENS & BODY, REAR COMBINATION LAMP , RH	1	438.10	438.10	10.00	394.29	Replace	0	0	Not Give	X h
Total Spare Part Cost									10,835.20	Surveyor Total 1,328.89				
Lump Sum Discount (%)									0.00	Lump Sum Dis (%) 0				
Final Spare Part Cost									10,835.20	Final Sur Total 1,328.89				

Labour's Cost Detail

S.No.	Costing Type	Job Scope	SMRT Recommendation(\$)	Surveyor Adjustment(\$)	Remarks
1	Main	TO REPAIR REAR PORTION	1,014.00	500	+ SUPP 200 = 700
Total:			1,014.00	500.00	700

Spray Cost Detail

S.No.	Costing Type	Job Scope	SMRT Recommendation(\$)	Surveyor Adjustment(\$)	Remarks
Total:			1,656.00	300.00	

S.No.	Costing Type	Job Scope	SMRT Recommendation(\$)	Surveyor Adjustment(\$)	Remarks
1	Main	TO RESPRAY REAR BUMPER	378.00	200	
2	Main	TO RESPRAY BUMPER BEAM	180.00	0	
3	Main	TO RESPRAY TAIL GATE	378.00	0	
4	Main	TO RESPRAY TAILGATE OUTSIDE GARNISH	180.00	100	
5	Main	TO RESPRAY REAR SPOILER	180.00	0	
6	Main	TO RESPRAY REAR PANEL	180.00	0	
7	Main	TO RESPRAY REAR SPARE TYRE PANEL	180.00	0	
<b>Total:</b>			<del>1,656.00</del> 2016	300.00	+ SPM 200 = 500

**Other Cost Detail**

S.No.	Costing Type	Job Scope	SMRT Recommendation(\$)	Surveyor Adjustment(\$)	Remarks
1	Main	TO CHECK WIRING AND SYSTEM FUNCTION	80.00	20	N/C
2	Main	TO TRANSFER REAR TAILGATE MECHANISM	120.00	0	
3	Main	TO REMOVE AND REFIX REAR WINDSCREEN	240.00	100	N/C
4	Main	TO PROVIDE LABOUR & MATERIAL FOR SOLAR FILM (NET)	125.00	125.00	N/C
5	Main	TO TEST AND REFIX REVERSE SENSOR SYSTEM	120.00	30	N/C
6	Main	TO REMOVE AND INSTALL LUGGAGE COMPARTMENT TRIM TO FACILITATE REPAIR.	120.00	30	N/C
7	Main	TO REMOVE AND REFIT WIRE HARDESS	200.00	0	
8	Main	TO REPLACE SUNDRY PARTS	100.00	0	
9	Main	TO WASH AND VACUUM	60.00	0	
<b>Total:</b>			1,165.00	305.00	

**Summary**

19295.80

	Estimator Assesment(\$)	Surveyor Assesment(\$)
Total Spare Part Detail	10,835.20	1,328.89
Total Labour Cost	1,014.00	500.00
Total Spray Painting	1,656.00	300.00

## Estimator Assessment(\$)

## Surveyor Assessment(\$)

Other	1,165.00	305.00
Overall Total	14,670.20	2,433.89
Lump Sum Repair Option		
Lump Sum Total	0.00	2,433.89
Surveyor Approved Amount		2,433.89
No of Repair Days*	7	4
Remarks		P/P REPAIR, PHOTO BEFORE PAINT.

Surveyor Name

Hwee Jie

Signature



Save

Clear

Survey Date

26/03/2019

LKK Auto Consultants hence notify  
the Repairer of the following:

- To resurvey before/after spray painting
- To display damaged part(s) during resurvey
- Parts prices are subject to confirmation
- Third party survey is on a "Without Prejudice" basis
- No illegal modification(s) is allowed
- Supplementary item(s) must be resurveyed and  
is subject to final approval from Insurance Company

Acknowledged by Repairer

Signature:

Date:

Contractor	WEGA ENGINEERING PTE LTD		
Accident Case Number	79X/03/19/2107	Date of Collection	26/3/19
Vehicle No	SHB 1910L	Date of Request	28/3/19
Vehicle Model	20107A PRIUS 4	Number of Days to Extend	2 <del>7</del> DAYS

### REQUEST FOR SUPPLYMENT PARTS

S/N	Number photos	Part Description	Quantity	Unit Price
1	8596, 8599, 8600	Rear Bumper Reinforcement		\$ 318.50
2	8601, 02, 03	Sensor Reverse		\$ 180.00
3	8685, 86, 87, 88	Crash RE Bumper Lower		\$ 558.30
4	8593, 94, 95, 97 8598	To Repair Bnd Panel		\$ 250.00
5	8604, 05, 06	To Repair Spare Tyre Panel		\$ 250.00
6		To Respray Bnd Panel		\$ 180.00
7		To Respray Spare Tyre Panel		\$ 180.00
8				

BT 223.16

Shorted

SCR 39081

\$100

\$100

\$100

\$100

<<<Please submit photographs for damaged parts>>>

29/3/19

I, (Name) CHIA

(Position) ADVISOR

Do solemnly and sincerely declare that:- Supplementary Parts are raised for replacement for the aforesaid vehicle.

Chia

Signature of person making this declaration

[To be signed in front of an authorised witness]

I acknowledge that this declaration is true and correct, and I make it with the understanding and belief that a person who makes a false declaration is liable to the damages of perjury.



Acknowledge By	ARC Executive / Supervisor / SA	
Approval By	Surveyor / In-house Staff	
Parts Ordering	SMRT Store / Contractor Supply / Form 22 / WOC	Form22 / PO / WOC / Reservation / Number
Photo Submitted		Date of submission

For SMRT Staff

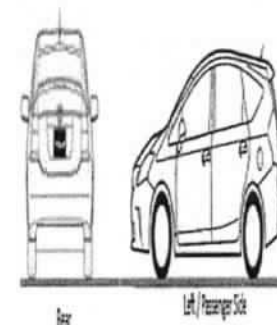
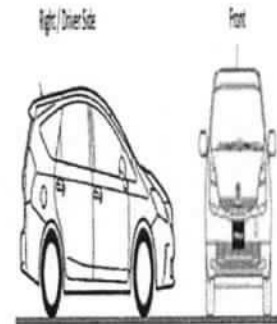
Section A - Accident Details	
Registration Number	SHB1910L
Case Reference Number	TAX/03/19/2107
Registration Date	12/10/2017
Company Type	SMRT Taxis Pte Ltd
Make	TOYOTA
Model	PRIUS4
Name of Driver	HO SENG LEONG
Type of Accident	Head to Rear
Accident Date and Time	22/3/2019 12:10 PM
Accident Reported Date and Time	22/3/2019 2:25 PM
Is Surveyor Required?	Yes
Survey by	
Vehicle is Towed Back?	No
Towed Back Date and Time	
Replacement Vehicle issued?	No
Job Card Number	24100713
Special Instruction to ARC, if any	TP
Prepared Date and Time	23/3/2019 9:47 AM
Chassis Number	
Mileage	
Work Shop	
Repair Completion Date and Time	



Toyota Prius

Section B - Summary of Repair Estimates		
Summary of Repair Estimates		
	Quotation from ARC	Adjusted by Surveyor, if applicable
Total Labour Cost	\$1,514.00	\$700.00
Total Spray Cost	\$2,016.00	\$500.00
Total Spare Part Cost	\$11,623.92	\$2,051.66
Total Other Cost	\$1,165.00	\$305.00
<b>TOTAL COST</b>	<b>\$16,318.92</b>	<b>\$3,556.66 (P/P)</b>
Lump Sum Total	\$0.00	\$0.00
Number of Repair Days	7.0	6.0
Prepared / Adjusted By	Tuck Foo Kok	Hwee Jie (LKK) / MSIG
ARC / Surveyor Sign Off Date	25/03/2019 5:01 PM	26/03/2019 12:58 PM
Signature		
Remarks	P/P REPAIR, PHOTO BEFORE PAINT.	

## Section C - Quotation and Accident Invoice Details

Quotation Number	QN-1907-0477	Invoice Number	
Quotation Date	27.07.2019	Invoice Date	
Invoice Amount		Prepared Date	

## Section D - Details of Repair Estimates

## Part 1 - Labour Works

Job Scope	Quotation from AR	Adjusted by Surveyor, if applicable
TO REPAIR REAR PORTION	\$1,014.00	\$500.00
TO REPAIR RR END PANEL	\$250.00	\$100.00
TO REPAIR REAR SPARE TYRE PANEL	\$250.00	\$100.00
<b>Total Labour</b>	<b>\$1,514.00</b>	<b>\$700.00</b>

## Part 2 - Spray Painting &amp; Panel Beating Related Works

Job Scope	Quotation from ARC	Adjusted by Surveyor, if applicable
TO RESPRAY REAR BUMPER	\$378.00	\$200.00
TO RESPRAY BUMPER BEAM	\$180.00	\$0.00
TO RESPRAY TAIL GATE	\$378.00	\$0.00
TO RESPRAY TAILGATE OUTSIDE GARNISH	\$180.00	\$100.00
TO RESPRAY REAR SPOILER	\$180.00	\$0.00
TO RESPRAY REAR PANEL	\$180.00	\$0.00
TO RESPRAY REAR SPARE TYRE PANEL	\$180.00	\$0.00
TO RESPRAY REAR PANEL	\$180.00	\$100.00
TO RESPRAY REAR SPARE TYRE PANEL	\$180.00	\$100.00
<b>Total Spray Painting &amp; Panel Beating</b>	<b>\$2,016.00</b>	<b>\$500.00</b>

## Part 3 - Other Costs - Accident and Accident Repair Related Expense

Job Scope	Quotation from ARC	Adjusted by Surveyor, if applicable
TO CHECK WIRING AND SYSTEM FUNCTION	\$80.00	\$20.00
TO TRANSFER REAR TAILGATE MECHANISM	\$120.00	\$0.00
TO REMOVE AND REFIX REAR WINDSCREEN	\$240.00	\$100.00
TO PROVIDE LABOUR & MATERIAL FOR SOLAR FILM (NET)	\$125.00	\$125.00
TO TEST AND REFIX REVERSE SENSOR SYSTEM	\$120.00	\$30.00
TO REMOVE AND INSTALL LUGGAGE COMPARTMENT TRIM TO FACILITATE REPAIR	\$120.00	\$30.00
TO REMOVE AND REFIT WIRE HARDESS	\$200.00	\$0.00
TO REPLACE SUNDRY PARTS	\$100.00	\$0.00
TO WASH AND VACUUM	\$60.00	\$0.00
<b>Total Other Costs</b>	<b>\$1,165.00</b>	<b>\$305.00</b>

## Part 4 - Spare Parts / Material Usage

Part Number	Portion	Stock Number	Part Name	Quantity	List Price (\$)	Discount (%)	Final Price (\$)	Estimator Approved	Surveyor Approved
		76801471 10A1	TAIL GATE BACK DOOR OUTSIDE GARNISH SUB-	1.00	\$891.20	100.00	\$0.00	Replace	Repair
		69350470 50	TAIL GATE LOCK ASSY, BACK DOOR	0.00	\$452.10	0.00	\$0.00	Replace	Not Given

# SMRT Accident Vehicle Repair Estimates

SMRT Automotive Services Pte Ltd  
80 Woodlands Industrial Park E4, Singapore 767705  
FAX Number: 63665592  
Estimator Telephone Number: 68662623  
Accident Reporting Number: 68662672

Date Generated: 30/07/2019

User ID: PohSuan

69321470 10	TAIL GATE LOCK COVER, BACK DOOR	0.00	\$25.30	0.00	\$0.00	Replace	Not Given	X
69430520 50	TAIL GATE STRIKER ASSY, BACK DOOR	0.00	\$24.90	0.00	\$0.00	Replace	Not Given	X
56117501 40	TAIL GATE DAM, BACK DOOR GLASS UPPER	1.00	\$27.90	30.00	\$19.53	Replace	Replace	X
75571470 10	TAIL GATE MOULDING GLASS, BACK DOOR	1.00	\$29.70	30.00	\$20.79	Replace	Replace	X
64801470 31	TAIL GATE LOWER GLASS SUB-ASSY, BACK DOOR	1.00	\$725.90	30.00	\$508.13	Replace	Replace	X
	SEALANT W/SCREEN	3.00	\$37.00	0.00	\$111.00	Replace	Replace	X
67881470 50	TAIL GATE WEATHERSTRIP, BACK	0.00	\$360.70	0.00	\$0.00	Replace	Not Given	X
67750470 80C0	TAILGATE BOARD ASSY	0.00	\$251.50	0.00	\$0.00	Replace	Check	X
	NUMBER PLATE	0.00	\$35.00	0.00	\$0.00	Replace	Not Given	X
	NUMBER PLATE FRAME	0.00	\$25.00	0.00	\$0.00	Replace	Not Given	X
81270331 10	LAMP ASSY, LICENSE PLATE	0.00	\$63.70	0.00	\$0.00	Replace	Check	X
867B047 010	CAMERA REAR ASSY, TELEVISION	0.00	\$1,103.80	0.00	\$0.00	Replace	Check	X
84840470 40	SWITCH ASSY, BACK DOOR OPENER	0.00	\$149.40	0.00	\$0.00	Replace	Not Given	X
89997301 00	ANTENNA, ELECTRICAL KEY	0.00	\$60.30	0.00	\$0.00	Replace	Check	X
52159479 13	COVER, RR BUMPER ASSY	1.00	\$423.90	30.00	\$296.73	Replace	Replace	X
52161160 10	CLIPS PIECE, FRT & RR BUMPER	10.00	\$1.50	30.00	\$10.50	Replace	Replace	X
52462470 30	PAD, RR BUMPER, RH & LH, 1	2.00	\$3.80	30.00	\$5.32	Replace	Replace	X
52462470 20	PAD, RR BUMPER, RH & LH, 2	2.00	\$3.80	30.00	\$5.32	Replace	Replace	X
52462470 10	PAD, RR BUMPER, RH & LH, 3	2.00	\$3.80	30.00	\$5.32	Replace	Replace	X
52191470 30	SEAL, RR BUMPER ARM, RH & LH	2.00	\$11.00	30.00	\$15.40	Replace	Replace	X
52023470 30	REAR BUMPER REINFORCEMENT	0.00	\$318.80	0.00	\$0.00	Replace	Check	X
	SENSOR REVERSE	0.00	\$180.00	0.00	\$0.00	Replace	Check	X
	PIXEL STICKER	2.00	\$60.00	0.00	\$120.00	Replace	Replace	X
52576470 40	RETAINER, RR BUMPER, LH	0.00	\$111.50	0.00	\$0.00	Replace	Check	X
52575470 40	RETAINER, RR BUMPER, RH	0.00	\$112.70	0.00	\$0.00	Replace	Check	X
52453470 10	GUARD, RR BUMPER, LOWER	0.00	\$558.30	0.00	\$0.00	Replace	Check	X
52169470 20	COVER, GUARD RR BUMPER LOWER	0.00	\$14.80	0.00	\$0.00	Replace	Not Given	X
52461470 10	PAD, RR BUMPER, CTR	3.00	\$2.20	30.00	\$4.62	Replace	Replace	X
81581470 10	LENS & BODY ASSY, RR BUMPER, RH	0.00	\$486.80	0.00	\$0.00	Replace	Not Given	X
81591470 10	LENS & BODY ASSY, RR BUMPER, LH	0.00	\$486.80	0.00	\$0.00	Replace	Not Given	X
82183470 20	WIRE, LUGGAGE ROOM	0.00	\$143.50	0.00	\$0.00	Replace	Not Given	X
67005474 40	TAIL GATE PANEL SUB- ASSY, BACK DOOR	0.00	\$929.60	0.00	\$0.00	Replace	Not Given	X
76085479 16	SPOILER SUB-ASSY, REAR	0.00	\$1,322.10	0.00	\$0.00	Replace	Not Given	X
81006470 30	LAMP SET, STOP CENTER	0.00	\$186.50	0.00	\$0.00	Replace	Check	X
75441470 90	NAME PLATE (HYBRID), LUGGAGE COMPARTMENT	1.00	\$52.30	30.00	\$36.61	Replace	Replace	X
75442471 30	NAME PLATE (PRIUS), LUGGAGE COMPARTMENT	1.00	\$52.30	30.00	\$36.61	Replace	Replace	X
75403480 10	EMBLEM SUB-ASSY REAR	1.00	\$46.30	30.00	\$32.41	Replace	Replace	X
	SMRT LOGO	1.00	\$7.80	0.00	\$7.80	Replace	Replace	X
	STICKER DECAL 6555 8888	1.00	\$21.60	0.00	\$21.60	Replace	Replace	X
58307470 90	END PANEL SUBASSY, BODY LOWER BACK	0.00	\$629.80	0.00	\$0.00	Replace	Check	X
64718470 80C0	END PANEL, COVER, DECK TRIM SERVICE	0.00	\$47.00	0.00	\$0.00	Replace	Not Given	X



	64716471 30C0	END PANEL , COVER, DECK TRIM, REAR	0.00	\$122.80	0.00	\$0.00	Replace	Not Given X
	58350470 10	REINFORCEMENT ASSY, REAR FLOOR END PANEL , SEALANT SIKAFLEX	0.00	\$56.70	0.00	\$0.00	Replace	Check X
			0.00	\$37.00	0.00	\$0.00	Replace	Check X
	58311471 30	SPARE TYRE PANEL , PAN, REAR FLOOR	0.00	\$564.80	0.00	\$0.00	Replace	Check X
	58415471 10C2	BOARD, REAR FLOOR, NO.1	0.00	\$502.20	0.00	\$0.00	Replace	Check X
	64997470 60	BOX, DECK FLOOR, LH	0.00	\$303.40	0.00	\$0.00	Replace	Check X
	64995470 50	BOX, DECK FLOOR, RH	0.00	\$304.00	0.00	\$0.00	Replace	Check X
	81561471 51	LENS & BODY, REAR COMBINATION LAMP , LH	0.00	\$438.10	0.00	\$0.00	Replace	Not Given X
	81551472 81	LENS & BODY, REAR COMBINATION LAMP , RH	0.00	\$438.10	0.00	\$0.00	Replace	Not Given X
Total				\$13,249.00		\$1,257.69		

Added Spare Parts / Material Usage After Surveyor Signed off

Part Number	Portion	Stock Number	Part Name	Quantity	List Price \$	Discount (%)	Final Price (\$)	ARC Check	Surveyor Check
		52023470 30	REAR BUMPER REINFORCEMENT	1.00	\$318.80	30.00	\$223.16	Replace	Replace
			SENSOR REVERSE	1.00	\$180.00	0.00	\$180.00	Replace	Replace
		52453470 10	GUARD, RR BUMPER, LOWER	1.00	\$558.30	30.00	\$390.81	Replace	Replace
Total					1,057.10		793.97		

2051.66  
 + 700.00  
 + 805.00  
 -----  
 3556.66

19161910

### ...CLAIM SUBFOLDER...(Pending for Survey Report)

CLAIM SUBFOLDER TRACKING							
Case	Notified	Est Submitted	Adj Assigned	Adj Rpt	Adj Submitted	Ins Auth'ed	Status
Main	26 Mar 2019		28 Mar 2019 13:48 <a href="#">Edit Adj Rpt</a>	<b>S\$3,556.66</b> <a href="#">Edit Estimates</a>	<b>S\$3,556.66</b> <a href="#">View Rpt</a>		<b>Pending for Survey Report</b> <a href="#">Cancel Case</a>

Main	Reference	Claim Details	Documents	Show All					
<b>CLAIM SUBFOLDER DETAILS</b> <span style="float: right;">[Created by insurer]</span>									
Insured:	DA ENGINEERING PTE LTD, Co. Reg. No.: 201111354M								
Main Claimant:	SMRT TAXIS PTE LTD, Co. Reg. No.: 198905369K								
Vehicle Reg. No.:	SHB1910L	Date of Loss:	22/03/2019 12:00 - :59 [17 Months and 10 Days From LTA Reg Date (Man Yr)]						
Claim Type:	TP / 588486	Policy/Cover Note No.:	29042928 (TP, Fire & Theft) Coverage: 12/11/2018 - 11/11/2019						
Vehicle Reg. No. (Insured):	XD4915D	Policy No. (Claimant):							
		Excess:							
Repairer:	SMRT Automotive Services Pte Ltd (Woodlands) 60 Woodlands Industrial Park E4, 757705 Woodlands - Tel: 68662628								
Handling Insurer:	MSIG Insurance (Singapore) Pte. Ltd. (HQ) - Tel: +65 6827 7888 ... [Handled by Chhia Nyuk Pui - 6594 2521]								
Adjuster:	LKK Auto Consultants Pte Ltd (HQ) - Tel: 6256-3561 ... [Handled by CHEN TSUE YEE] ... [Imm.Advice due 29/03/2019]								
Driver/Custodian (Insured):	MUTHAIAH KALAIYARASAN (), NRIC: G6665334Q, Tel: +6593396535 Email:								
<b>ASSOCIATED MAIL RECEIVED</b> <span style="float: right;"><a href="#">View All</a> <a href="#">Compose Case Mail</a></span>									
There are no mail for this case.									
<b>ALL ASSOCIATED TASKS</b> <span style="float: right;"><a href="#">View All</a> <a href="#">Search Tasks</a> <a href="#">Create New Task</a> <a href="#">Complete</a></span>									
Due Date	Priority	Type	Task Group	Subject	Handler	Assigned By	Completed On	Created On	Done?
No results.									

## Claim Documents

**\*SHB1910L (588486)**  
**[XD4915D]**  
**TP**  
**SMRT TAXIS PTE LTD**  
**Mar 22 2019 12:00PM**  
**[DA ENGINEERING PTE LTD]**  
**SMRT Automotive Services Pte Ltd**

<a href="#">Upload Documents</a> <a href="#">Upload Photos</a> <a href="#">Compose New Letter</a>			<b>View</b> <a href="#">View in Browser</a>	
<b>Assessment Reports</b>			1 per page	<input checked="" type="checkbox"/>
No	Finalized On	MSIG Insurance (Singapore) Pte. Ltd. (HQ)	Thumbnail	Print
1	28/03/19 13:41	<b>Accident Statement</b> From: SC - Reg. No: XD4915D, Claimant: DA ENGINEERING PTE LTD	Load HTM	
<b>Photos/Images</b>			3 per page	<input checked="" type="checkbox"/>
No	Relabel/Reorder	LKK Auto Consultants Pte Ltd (HQ)	Thumbnail	Print
1	29/03/19 08:39	General View	Load JPG	<input checked="" type="checkbox"/>
2	29/03/19 08:39	General View	Load JPG	<input checked="" type="checkbox"/>
3	29/03/19 08:39	General View	Load JPG	<input checked="" type="checkbox"/>
4	29/03/19 08:39	General View	Load JPG	<input checked="" type="checkbox"/>
5	29/03/19 08:39	General View	Load JPG	<input checked="" type="checkbox"/>
6	29/03/19 08:39	General View	Load JPG	<input checked="" type="checkbox"/>
7	29/03/19 08:39	General View	Load JPG	<input checked="" type="checkbox"/>
8	29/03/19 08:39	General View	Load JPG	<input checked="" type="checkbox"/>
9	29/03/19 08:39	General View	Load JPG	<input checked="" type="checkbox"/>
10	29/03/19 08:39	General View	Load JPG	<input checked="" type="checkbox"/>
11	29/03/19 08:39	General View	Load JPG	<input checked="" type="checkbox"/>
12	29/03/19 08:39	General View	Load JPG	<input checked="" type="checkbox"/>
13	29/03/19 08:39	General View	Load JPG	<input checked="" type="checkbox"/>
14	29/03/19 08:39	General View	Load JPG	<input checked="" type="checkbox"/>
15	29/03/19 08:39	General View	Load JPG	<input checked="" type="checkbox"/>
16	29/03/19 08:39	General View	Load JPG	<input checked="" type="checkbox"/>
17	29/03/19 08:39	General View	Load JPG	<input checked="" type="checkbox"/>
18	29/03/19 08:39	General View	Load JPG	<input checked="" type="checkbox"/>
19	01/08/19 09:16	Photographs of Damaged Items	Load JPG	<input checked="" type="checkbox"/>
20	01/08/19 09:16	Photographs of Damaged Items	Load JPG	<input checked="" type="checkbox"/>
21	01/08/19 09:16	Photographs of Damaged Items	Load JPG	<input checked="" type="checkbox"/>
22	01/08/19 09:16	Photographs of Damaged Items	Load JPG	<input checked="" type="checkbox"/>
23	01/08/19 09:16	Photographs of Damaged Items	Load JPG	<input checked="" type="checkbox"/>
24	01/08/19 09:16	Photographs of Damaged Items	Load JPG	<input checked="" type="checkbox"/>
25	01/08/19 09:16	Photographs of Damaged Items	Load JPG	<input checked="" type="checkbox"/>
26	01/08/19 09:16	Photographs of Damaged Items	Load JPG	<input checked="" type="checkbox"/>
27	01/08/19 09:16	Photographs of Damaged Items	Load JPG	<input checked="" type="checkbox"/>
28	01/08/19 09:16	Photographs of Damaged Items	Load JPG	<input checked="" type="checkbox"/>
29	01/08/19 09:16	Photographs of Damaged Items	Load JPG	<input checked="" type="checkbox"/>
30	01/08/19 09:16	Photographs of Damaged Items	Load JPG	<input checked="" type="checkbox"/>
31	01/08/19 09:16	Photographs of Damaged Items	Load JPG	<input checked="" type="checkbox"/>
32	01/08/19 09:16	Photographs of Damaged Items	Load JPG	<input checked="" type="checkbox"/>
33	01/08/19 09:16	Photographs of Damaged Items	Load JPG	<input checked="" type="checkbox"/>

Assessment Reports			1 per page	<input checked="" type="checkbox"/>
No	Finalized On	MSIG Insurance (Singapore) Pte. Ltd. (HQ)		Thumbnail Print
34	01/08/19 09:16	Photographs of Damaged Items		Load JPG <input checked="" type="checkbox"/>
35	01/08/19 09:16	Photographs of Damaged Items		Load JPG <input checked="" type="checkbox"/>
36	01/08/19 09:16	Photographs of Damaged Items		Load JPG <input checked="" type="checkbox"/>
37	01/08/19 09:16	Reinspection Photo		Load JPG <input checked="" type="checkbox"/>
38	01/08/19 09:16	Reinspection Photo		Load JPG <input checked="" type="checkbox"/>
39	01/08/19 09:16	Reinspection Photo		Load JPG <input checked="" type="checkbox"/>
Documentation			1 per page	<input checked="" type="checkbox"/>
No	Finalized On	MSIG Insurance (Singapore) Pte. Ltd. (HQ)		Thumbnail Print
1	28/03/19 13:41	SHB1910L TP E-FILE REPORT From: SC - Reg. No: XD4915D, Claimant: DA ENGINEERING PTE LTD		Load PDF
2	28/03/19 13:41	LKK Email on TP Survey From: SC - Reg. No: XD4915D, Claimant: DA ENGINEERING PTE LTD		Load HTM
3	28/03/19 13:48	ESTIMATE		Load PDF

## Documents Checklist

DOCUMENTS CHECKLIST		Reset	Save	Print
There are no document checklists configured.				
<b>Our Checklist Remarks - LKK Auto Consultants Pte Ltd (HQ)</b> <div style="border: 1px solid black; height: 40px; margin-top: 5px;"></div>				
<b>Show Remarks To:</b> <input type="checkbox"/> Handling Insurer Note: Remarks are private unless you show it to other parties.				

## LKK Auto Consultants Pte Ltd (Co.Reg.No:199607198R)

51 Ubi Ave 1 #01-25, Paya Ubi Industrial Park

Singapore 408933

Tel: 6256-3561 Fax: 6844-8805 Email: sur@lkkauto.com;assignments@lkkauto.com

## VEHICLE DAMAGE INSPECTION REPORT

Our File No: CC3/MSG19005447/ETD3E2

Date: 23/08/2019

## REFERENCE

Handling Insurer: MSIG Insurance (Singapore) Pte. Ltd.

Policy No: 29042928

Claimant Vehicle No : SHB1910L

Insured Vehicle No : XD4915D

Date of Loss: 22/03/2019

Nature of Claim: TP

Claim No: 588486

## DESCRIPTION &amp; IDENTIFICATION OF VEHICLE

Reg No: SHB1910L

Make &amp; Model: TOYOTA PRIUS HYBRID, 1.8 CVT (A)

Engine No: 2ZRS099071

Reg. Date: 12/10/2017 (Man. Year: 2017)

Chassis No: JTDKB3FU503573117

Colour: Maroon

Odometer: 0 km

Engine Capacity: 1798 cc

Market Value/New Car Price: N/A

Sum Insured (S\$): Market Value/New Car Price

## CONDITION OF VEHICLE AT THE TIME OF SURVEY

General Condition: Steering (Serviceable):

Yes

Footbrake (Serviceable):

Yes

Handbrake (Serviceable): Yes Engine Modification:

No

Pre-accident Condition:

## CONDITION OF TYRES

Front Tyre Size: 195/65 R15

Rear Tyre Size: 195/65 R15

Front Left Side: West Lake 6 mm

Rear Left Side: West Lake 6 mm

Front Right Side: West Lake 6 mm

Rear Right Side: West Lake 6 mm

The above values represent the remaining tyre treads depth

COST OF CLAIMS	Repairer's	Adjuster's	Difference	Diff %
Parts	14,600.80	2,051.66	12,549.14	85.95
Miscellaneous Items	0.00	0.00	0.00	
Labour	4,695.00	1,505.00	3,190.00	67.94
Paintwork Labour	0.00	0.00	0.00	
Towing	0.00	0.00	0.00	
<b>Nett Amount (S\$)</b>	<b>19,295.80</b>	<b>3,556.66</b>	<b>15,739.14</b>	<b>81.57</b>

## INSPECTION

Date of Assignment: 28/03/2019

Date Inspected: 25/03/2019 Inspected At:

SMRT Automotive Services Pte Ltd  
(Woodlands)  
60 Woodlands Industrial Park E4  
Singapore 757705

Estimated Period of Repair: 6.0 days

Adjuster: CHEN TSUE YEE

Manager: DENISE TAY KWEE CHENG

NOTE: This report represents our findings at the time and place of inspection stated herein. Such inspection has been carried out to the best of our knowledge and ability but any other liability under any other circumstances is hereby expressly excluded.

## REPAIR DETAILS

<b>Reference</b>		
<b>Part Source:</b>	MRM-SG	Version: 1.0 (Last Synchronised: 23 Aug 2019)
<b>Parts:</b>	144	TOYOTA PRIUS HYBRID 1.8 CVT (A) (Catalogue:Merimen Singapore 1.0)
<b>Labour:</b>	Repairer's	(Price-denominated Standard List)
<b>Print Code:</b>	(Unsubmitted, no print-code for SHB1910L)	
<b>Validity:</b>	These estimates are valid only if they contain the print code (above) on all estimate pages, running page numbers with the END OF ESTIMATES marker on the last estimate page	
<b>Further Info:</b>	Items/values not in reference catalogue are prefixed with an asterisk *.	

## Recommended Parts

No.	Qty	Part No.	Particulars	Condition	Repairer's	Amount
1	1		*TAIL GATE DAM, BACK DOOR GLASS UPPER ADHESIVE (DISC 30%)	Necessary	27.90 F	*19.53 F
2	1		*TAIL GATE MOULDING GLASS, BACK DOOR (DISC 30%)	Necessary	29.70 F	*20.79 F
3	1		*TAIL GATE LOWER GLASS SUB-ASSY, BACK DOOR (DISC 30%)	Broken	725.90 F	*508.13 F
4	1		*COVER, RR BUMPER ASSY (DISC 30%)	Deformed	423.90 F	*296.73 F
5	10		*CLIPS PIECE, FRT & RR BUMPER (DISC 30%)	Necessary	15.00 F	*10.50 F
6	2		*PAD, RR BUMPER, RH & LH, 1 (DISC 30%)	Necessary	7.60 F	*5.32 F
7	2		*PAD, RR BUMPER, RH & LH, 2 (DISC 30%)	Necessary	7.60 F	*5.32 F
8	2		*PAD, RR BUMPER, RH & LH, 3 (DISC 30%)	Necessary	7.60 F	*5.32 F
9	2		*SEAL, RR BUMPER ARM, RH & LH (DISC 30%)	Necessary	22.00 F	*15.40 F
10	3		*PAD, RR BUMPER, CTR (DISC 30%)	Necessary	6.60 F	*4.62 F
11	1		*NAME PLATE (HYBRID), LUGGAGE COMPARTMENT DOOR (DISC 30%)	Necessary	52.30 F	*36.61 F
12	1		*NAME PLATE (PRIUS), LUGGAGE COMPARTMENT DOOR (DISC 30%)	Necessary	52.30 F	*36.61 F
13	1		*EMBLEM SUB-ASSY REAR (DISC 30%)	Necessary	46.30 F	*32.41 F
14	1		*REAR BUMPER REINFORCEMENT (DISC 30%)	Bent	318.80 F	*223.16 F
15	1		*GUARD RR BUMPER LOWER (DISC 30%)	Scratched	558.30 F	*390.81 F
16	3		*SEALANT W/SCREEN (SN)	Necessary	111.00 F	*111.00 F
17	2		*PIXEL STICKER (SN)	Necessary	120.00 F	*120.00 F
18	1		*SMRT LOGO (SN)	Necessary	7.80 F	*7.80 F
19	1		*STICKER DECAL 6555 8888 (SN)	Necessary	21.60 F	*21.60 F
20	1		*SENSOR REVERSE SENSOR (SN)	Shorted	180.00 F	*180.00 F
21	1		*TAIL GATE LOCK ASSY, BACK DOOR	Not Necessary	452.10 F	*- F
22	1		*TAIL GATE LOCK COVER, BACK DOOR	Not Necessary	25.30 F	*- F
23	1		*TAIL GATE STRIKER ASSY, BACK DOOR	Not Necessary	24.90 F	*- F
24	1		*TAIL GATE WEATHERSTRIP, BACK DOOR	Not Necessary	360.70 F	*- F
25	1		*TAILGATE BOARD ASSY	Not Necessary	251.50 F	*- F
26	1		*NUMBER PLATE	Not Necessary	35.00 F	*- F
27	1		*NUMBER PLATE FRAME	Not Necessary	25.00 F	*- F
28	2		*LAMP ASSY, LICENSE PLATE	Not Necessary	127.40 F	*- F

Report was unsubmitted during this print-out.

No.	Qty	Part No.	Particulars	Condition	Repairer's	Amount
29	1		*CAMERA REAR ASSY, TELEVISION	Not Necessary	1,103.80 F	*- F
30	1		*SWITCH ASSY, BACK DOOR OPENER	Not Necessary	149.40 F	*- F
31	1		*ANTENNA, ELECTRICAL KEY	Not Necessary	60.30 F	*- F
32	1		*REAR BUMPER REINFORCEMENT	Not Necessary	318.80 F	*- F
33	1		*SENSOR REVERSE	Not Necessary	180.00 F	*- F
34	1		*RETAINER, RR BUMPER, LH	Not Necessary	111.50 F	*- F
35	1		*RETAINER, RR BUMPER, RH	Not Necessary	112.70 F	*- F
36	1		*GUARD, RR BUMPER, LOWER	Not Necessary	558.30 F	*- F
37	1		*COVER, GUARD RR BUMPER LOWER	Not Necessary	14.80 F	*- F
38	1		*LENS & BODY ASSY, RR BUMPER, RH	Not Necessary	486.80 F	*- F
39	1		*LENS & BODY ASSY, RR BUMPER LH	Not Necessary	486.80 F	*- F
40	1		*WIRE, LUGGAGE ROOM	Not Necessary	143.50 F	*- F
41	1		*TAIL GATE PANEL SUB-ASSY, BACK DOOR	Not Necessary	929.60 F	*- F
42	1		*SPOILER SUB-ASSY, REAR	Not Necessary	1,322.10 F	*- F
43	1		*LAMP SET, STOP CENTER	Not Necessary	186.50 F	*- F
44	1		*END PANEL SUBASSY, BODY LOWER BACK	Not Necessary	629.80 F	*- F
45	1		*END PANEL, COVER, DECK TRIM SERVICE HOLE	Not Necessary	47.00 F	*- F
46	1		*END PANEL, COVER, DECK TRIM, REAR	Not Necessary	122.80 F	*- F
47	2		*REINFORCEMENT ASSY, REAR FLOOR END PANEL, RH & LH	Not Necessary	113.40 F	*- F
48	1		*SEALANT SIKAFLEX	Not Necessary	37.00 F	*- F
49	1		*SPARE TYRE PANEL, PAN, REAR FLOOR	Not Necessary	564.80 F	*- F
50	1		*BOARD, REAR FLOOR, NO.1	Not Necessary	502.20 F	*- F
51	1		*BOX, DECK FLOOR, LH	Not Necessary	303.40 F	*- F
52	1		*BOX, DECK FLOOR, RH	Not Necessary	304.00 F	*- F
53	1		*LENS & BODY, REAR COMBINATION LAMP, LH	Not Necessary	438.10 F	*- F
54	1		*LENS & BODY, REAR COMBINATION LAMP, RH	Not Necessary	438.10 F	*- F
55	1		*TAIL GATE BACK DOOR OUTSIDE GARNISH SUB-ASSY	Repair	891.20 F	*- F
Total Parts (\$\$)						14,600.80 2,051.66

F=Franchise part.

Report was unsubmitted during this print-out.

## Recommended Miscellaneous Items

There are no new miscellaneous items selected.

## Recommended Labour

No	Particulars	Lab.Type	Repairer's	Amount
<b>Labour Items</b>				
1	PANEL BEATING & BODY WORK	New	1,514.00	700.00
2	SPRAY PAINT	New	2,016.00	500.00
3	TO CHECK WIRING AND SYSTEM FUNCTION	New	80.00	20.00
4	TO TRANSFER REAR TAILGATE MECHANISM	New	120.00	0.00
5	TO REMOVE AND REFIX REAR WINDSCREEN	New	240.00	100.00
6	TO PROVIDE LABOUR & METERIAL FOR SOLAR FILM	New	125.00	125.00
7	TO TEST AND REFIX REVERSE SENSOR SYSTEM	New	120.00	30.00
8	TO REMOVE AND INSTALL LUGGAGE COMPARTMENT TRIM TO FACILITATE	New	120.00	30.00
9	TO REMOVE AND REFIT WIRE HARDESS	New	200.00	0.00
10	TO REPLACE SUNDRY PARTS	New	100.00	0.00
11	TO WASH AND VACUUM	New	60.00	0.00
Gross Labour Cost (S\$)			<b>4,695.00</b>	<b>1,505.00</b>

Report was unsubmitted during this print-out.

< END OF ESTIMATES >