



LKK Auto Consultants Pte Ltd

51 Ubi Ave 1 #01-25 Paya Ubi Industrial Park, Singapore 408933

TEL: 6256 3561 FAX: 6256 4315

Reg. No: 199607198R GST Reg. No. 19-9607198-R

TAX INVOICE

LONPAC INSURANCE BHD
300 BEACH ROAD
#17-04/07 THE CONCOURSE
SINGAPORE 199555

INV No. AC2003836
INV Date 13/05/2020
Reference CC4/LPC19005403/T1ds3n2
Code LPC2



PROFESSIONAL SERVICE FEE

Vehicle No. YP 4587S
Insured Veh. YP 5611Z
Claim No. 19/19/19/VC05/021529
Policy No. Z19VC05001813
Accident Date 14/03/2019
Inspection Date 05/08/2019

Description	Total
Third Party Express Settlement	400.00
Subtotal	400.00
GST (7%)	28.00
Grand Total	428.00

We shall be glad if you could forward the payment at your early convenience.

Cheque should be crossed and made payable to **'LKK Auto Consultants Pte Ltd'**

LKK Auto Consultants Pte Ltd

HYN



LKK Auto Consultants Pte Ltd

51 Ubi Ave 1 #01-25 Paya Ubi Industrial Park, Singapore 408933

TEL: 6256 3561 FAX: 6256 4315

Reg. No: 199607198R GST Reg. No. 19-9607198-R

Affiliated to Federation Internationale Des Experts En Automobile				
LONPAC INSURANCE BHD		Ref : CC4/LPC19005403/T1ds3n2		
300 BEACH ROAD #17-04/07 THE CONCOURSESINGAPORE 199555		Date : 13-05-2020		
		Code : LPC2		
1. Policy Particulars :- THIRD PARTY CLAIM				
Insured Veh.	YP 5611Z	Veh. Inspected	YP 4587S	
Policy No.	Z19VC05001813	Coverage (\$)	0.00	
Claim No.	19/19/19/VC05/021529	Excess (\$)	0.00	
Assign From	GERALD	Assign Date	05/08/2019	
2. Vehicle Particulars & Condition				
Make & Model	HINO XZU710R	c.c	4009	
Engine No.	HIDDEN	Year of Reg.	2016	
Chassis No.	JHHUCT3H40K018241	Colour	WHITE	
Odometer	95751	Steering	IN ORDER	
Brakes	IN ORDER	Modification	NIL	
General	GOOD			
3. Conditions of Tyres				
	Size	Make	Balance	
R/H Front Tyre	215/85 R16	BRIDGESTONE	8 mm	
L/H Front Tyre	215/85 R16	BRIDGESTONE	8 mm	
R/H Rear Tyre	215/85 R16 (D)	BRIDGESTONE	8/8 mm	
L/H Rear Tyre	215/85 R16 (D)	BRIDGESTONE	8/8 mm	
4. Description of Damages				
THE VEHICLE SUSTAINED DAMAGES AT THE REAR PORTION. DAMAGES SEE DETAILS.				
5. General Information				
Accident Date	14/03/2019	Inspection Date	05/08/2019	
Survey held at	SNG AH TEE MOTOR & PANEL SERVICE PTE LTD BLK 3, PIONEER ROAD NORTH, #01-18 SINGAPORE 628457.			
5a. Remarks				
A)THE INSPECTION WAS CONDUCTED ON A"WITHOUT PREJUDICE" BASIS. B)IN ACCORDANCE TO YOUR INSTRUCTIONS, WE HAVE NOT AUTHORISED REPAIRS.				
5b. Estimate Days of Repair				
ESTIMATED NORMAL PERIOD FOR REPAIR:		6 Working Days		



LKK Auto Consultants Pte Ltd

51 Ubi Ave 1 #01-25 Paya Ubi Industrial Park, Singapore 408933

TEL: 6256 3561 FAX: 6256 4315

Reg. No: 199607198R GST Reg. No. 19-9607198-R

Page No.:1 of 1

ADJUSTMENT ON REPAIR COST FOR VEHICLE NO. YP 4587S

Qty	Description of Parts	Condition	Estimate By Workshop (\$)	Our Adjusted (\$)
	<u>REPLACEMENT OF PARTS</u>			
1	REAR NUMBER PLATE (SN)	BENT	15.00	15.00
1	REAR STEP WOODEN BEAM (SN)	CRACKED	100.00	100.00
2	REAR CHASSIS WOODEN BEAM @\$700.00 (SN)	CRACKED	1,400.00	1,400.00
6	REAR DECK 'U' BOLT @\$50.00 (SN)	BENT	300.00	300.00
1	REAR DECK GATE (SN)	DENTED	1,200.00	1,200.00
1	60KM/H STICKER (SN)	NECESSARY	20.00	20.00
			3,035.00	3,035.00
	<u>LABOUR</u>			
	TO LIFT UP REAR DECK AND ALIGN REAR DECK .		600.00	400.00
	TO KNOCK ,WELD AND REPLACE ABOVE PARTS .		500.00	400.00
	TO CHECK WIRING.		30.00	30.00
	TO REDRAW LOGO .		150.00	120.00
			1,280.00	950.00
GRAND TOTAL			4,315.00	3,985.00
RECOMMENDED COST OF LUMP SUM REPAIRS (TO ITS PRE-ACCIDENT CONDITION)				3,150.00

Report Ref No. CC4/LPC19005403/T1ds3n2

MOHAMAD TAUFIKH

M.MATAI, AMSAE-A

Automotive Assessor

HO LEONG CHUAN

Automotive Assessor

DISCLAIMER OF LIABILITY TO THIRD PARTIES:- This Report is made solely for the use and benefit of the Client named on the front page of this Report.

No liability of responsibility whatsoever, in contract or tort, is accepted to any third party who may rely on the Report wholly or in part. Any third party acting or replying on this Report, in whole or in part, does so at his or her own risk.



LKK Auto Consultants Pte Ltd

51 Ubi Ave 1 #01-25 Paya Ubi Industrial Park, Singapore 408933

TEL: 6256 3561 FAX: 6256 4315

Reg. No: 199607198R GST Reg. No. 19-9607198-R

PHOTOGRAPHS FOR VEHICLE NO. YP 4587S

INSPECTION





LKK Auto Consultants Pte Ltd

51 Ubi Ave 1 #01-25 Paya Ubi Industrial Park, Singapore 408933

TEL: 6256 3561 FAX: 6256 4315

Reg. No: 199607198R GST Reg. No. 19-9607198-R





LKK Auto Consultants Pte Ltd

51 Ubi Ave 1 #01-25 Paya Ubi Industrial Park, Singapore 408933

TEL: 6256 3561 FAX: 6256 4315

Reg. No: 199607198R GST Reg. No. 19-9607198-R





LKK Auto Consultants Pte Ltd

51 Ubi Ave 1 #01-25 Paya Ubi Industrial Park, Singapore 408933

TEL: 6256 3561 FAX: 6256 4315

Reg. No: 199607198R GST Reg. No. 19-9607198-R





LKK Auto Consultants Pte Ltd

51 Ubi Ave 1 #01-25 Paya Ubi Industrial Park, Singapore 408933

TEL: 6256 3561 FAX: 6256 4315

Reg. No: 199607198R GST Reg. No. 19-9607198-R

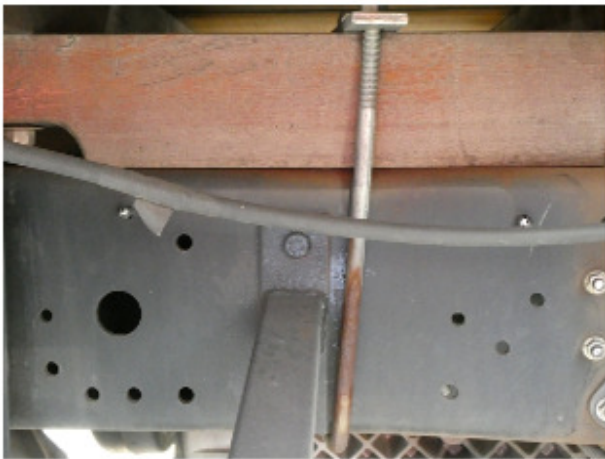



LKK Auto Consultants Pte Ltd

51 Ubi Ave 1 #01-25 Paya Ubi Industrial Park, Singapore 408933

TEL: 6256 3561 FAX: 6256 4315

Reg. No: 199607198R GST Reg. No. 19-9607198-R

