

SINGAPORE ACCIDENT STATEMENT

IMPORTANT NOTICE

1. Please report correctly the details of the accident to speed up the claims process.
2. This Form must be completed by the Policyholder and/or the Authorised Driver.
3. Information provided must be as truthful and accurate as possible. Any wilful misrepresentation or withholding of material facts may allow insurance companies to repudiate policy liability.
4. The issue and acceptance of this Form by insurance companies is not an admission of policy liability on the part of the insurance companies.
5. Any false reporting may be referred to the Police for investigation.
6. This report will be forwarded by the insurers of the GIA Records Management Centre established by the General Insurance Association of Singapore (GIA) for archiving and that copies of this report will, for a fee, be made available upon application by interested parties.
7. By the lodgement of this report to the insurers, you hereby consent to the archiving of this report at the centre and to copies of the report being made available aforesaid.

ACCIDENT STATEMENT

Date Of Report	23/03/2019 09:10
Date Of Accident	22/03/2019 16:20
Exact Location Of Accident	SLE TOWARDS TPE
Country/State of Loss	SINGAPORE

DETAILS OF OWN VEHICLE

Vehicle Registration Number	SHC4558X
Insured/Policyholder	
Name Of Registered Owner	SMRT TAXIS PTE LTD
Co Reg No	198905369K
Email Address	NOEMAIL
Mobile Phone No	
Alternative Phone No	OFFICE-80000000

Vehicle Particulars

Manufacturer	TOYOTA
Model	PRIUS TAXI-1.8 (A)
Exact Purpose for which vehicle was being used at time of accident	HIRE AND REWARD
Are you claiming under your own insurance policy for repair to your vehicle?	NO
If No, Please state action to be taken	THIRD PARTY
Vehicle Category	TAXI

Insurance Company

Name of Insurance Company	MS FIRST CAPITAL INSURANCE LTD
Type Of Coverage	THIRD PARTY FIRE AND/OR THEFT
Fleet Policy	YES
Policy Number	D-18090213MFSH
Cover Note Number	

Driver

Name of Driver	LOW KHEE HONG
NRIC No	S1244119C
Date Of Birth	15/07/1957
Occupation	OUTDOOR
Date Of Driving Pass	26/02/1977
Driving Experience	42 YEARS AND 0 MONTHS
Gender	MALE
Mobile Number	(LOCAL) +65-80000000
Fax Number	
Contact Number	
Email Address	NOEMAIL

Address	11
Postcode	
Was driver an employee of the Insured's Company	NO
If No, Relationship of the Driver with the Insured	OTHER - HIRER
Vehicle Registration Number of Driver's Own Vehicle	-
	-
	-
Insurance Company of Driver's Own Vehicle	-
	-
	-

General Information of the Accident

Type Of Accident	HIT BY FALLEN TREE / OTHER OBJECTS
Weather Conditions	CLEAR
Road Surface	DRY

Other Information

Was any foreign vehicle involved in this accident?	NO
Number of vehicles (including own vehicle) involved in the accident	2
Was any body injured in the Accident?	NO
Was any injured conveyed to hospital by ambulance?	NO
Was any other material or property damaged?	YES
I have been approached by unknown person(s) soliciting/offering accident claims assistance.	NO
Number of Passengers (Including Driver)	5
Passenger 1	NAME: : UNKNOWN GENDER: : MALE
Passenger 2	NAME: : UNKNOWN GENDER: : FEMALE
Passenger 3	NAME: : UNKNOWN GENDER: : FEMALE
Passenger 4	NAME: : UNKNOWN GENDER: : FEMALE

Details of Police Action

Was the accident reported to the police?	YES
If Yes, Please state which Police Station	
Police Station Name	WHAMPOA NEIGHBOURHOOD POLICE POST
Police Station Address	ROAD: BLK 29 JALAN BAHAGIA , POSTCODE: 320029 , COUNTRY: SINGAPORE
Police Station Contact	TEL NO: 1800-2507999 - FAX NO: 63554314
Was notice of intended Prosecution given?	NO
If Yes, against whom?	

Circumstances of Accident

REFER TO POLICE REPORT - T/20190323/2075

Attachment(s)

Are accident photos available for attachment?	YES
Was there any video captured by Car Camera?	YES
Remarks/ Reasons:	FILE TOO BIG
Was there any audio recorded?	NO

DETAILS OF OTHER VEHICLE PROPERTY 1

Vehicle Registration Number	GBG9650D
Vehicle Make/Model/Colour	
Details Of Properties	
Vehicle Category	COMMERCIAL VEHICLE
Name of Driver	UNKNOWN
NRIC/Passport Number	
Contact Number	
Address	
Postcode	
Insurance Company Name	
Nature Of Damage	
No. Of Passenger (Including Driver)	

Sketch Plan Pg. 1

SKETCH PLAN

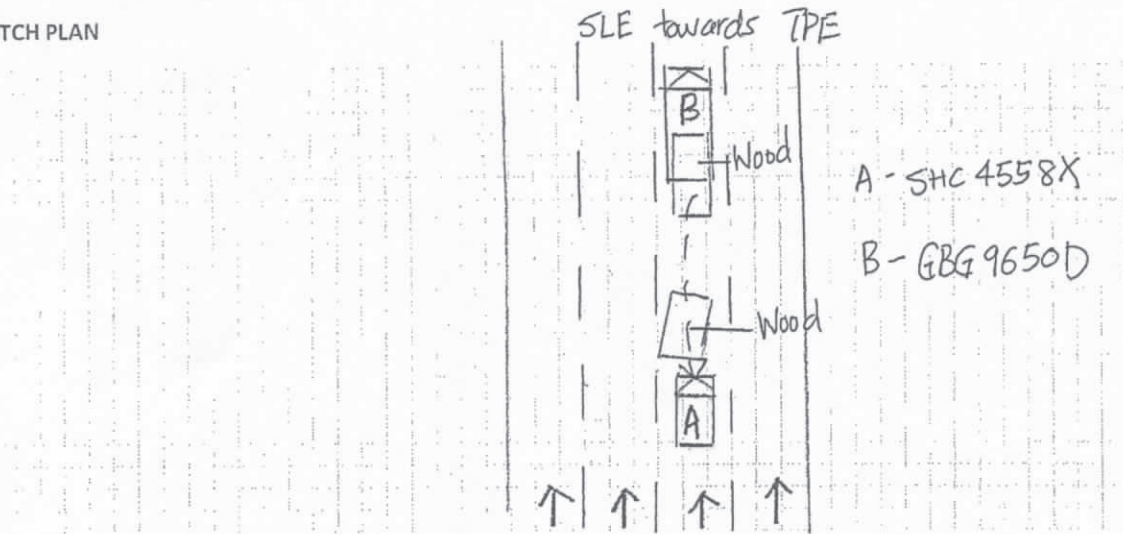

DESCRIBE CIRCUMSTANCES OF THE ACCIDENT

This image shows a single sheet of white paper with horizontal blue or grey ruling lines. The lines are evenly spaced and run across the width of the page. There is no handwriting or other markings on the paper.

DECLARATION

I/We declare the foregoing particulars are true in every respect.



Policyholder's Signature
Date & Time:

Driver's Signature _____
(If driver is not the policyholder)
Date & Time: _____

Reporting Centre Personnel's Signature
Name:
NRIC/FIN No.:

SKETCH PLAN

IMPORTANT NOTICE

1. Please report correctly the details of the accident to speed up the claims process.
2. This Form must be completed by the Policyholder and/or the Authorised Driver.
3. Information provided must be as truthful and accurate as possible. Any wilful misrepresentation or withholding of material facts may allow insurance companies to repudiate policy liability.
4. The issue and acceptance of this Form by insurance companies is not an admission of policy liability on the part of the insurance companies.
5. Any false reporting may be referred to the Police for investigation.
6. The report will be forwarded by the insurers of the GIA Records Management Centre established by the General Insurance Association of Singapore (GIA) for archiving and that copies of this report will for a fee be made available upon application by interested parties.
7. By the lodgment of this report to the insurers, you hereby consent to the archiving of this report at the centre and to copies of the report being made available aforesaid.
8. Consent under the Personal Data Protection Act (PDPA)

I understand, acknowledge, agree and consent that:

- (a) My insurer, my workshop and the General Insurance Association of Singapore ("GIA") may/are permitted to collect, use, disclose and/or process my personal data/personal information set out in this [form] and any other personal information provided by me or possessed by my insurer (collectively the "Personal Information") and disclose and transfer such Personal Information to all insurer(s) who have insured vehicle(s) involved in this accident (all insurer(s) who have insured vehicle(s) involved in this accident shall be collectively referred to as the "Insurers"), the Insurers' lawyers/law firms, the Monetary Authority of Singapore and any relevant government agency/authority (such as the police), for the purpose(s) of:
 - (i) processing, handling and/or dealing with my claims including the settlement of the claims and any necessary investigations relating to the claims;
 - (ii) investigating the accident and/or my claims;
 - (iii) carrying out and/or dealing with my instructions or responding to any enquiries by me;
 - (iv) administering my claims (including the mailing of correspondence, statements, invoices, reports or notices to me, which could involve disclosure of certain personal data about me to bring about delivery of the same as well as on the external cover of envelopes/mail packages); and/or
 - (v) complying with applicable law in administering, processing, handling and/or dealing with my claims (collectively the "Purposes")
- (b) all insurer(s) who have insured vehicle(s) involved in this accident and the Insurers' lawyers/law firms, may/are permitted to collect, use, disclose and/or process my Personal Information for one or more of the above Purposes; and
- (c) my Personal Information may/can be disclosed by any of the Insurers and/or GIA to their third party service providers or agents (including their lawyers/law firms), which may be sited outside of Singapore, for one or more of the above Purposes.
- (d) my Personal Information will also be collected and used to compile claims history for the purpose of fraud detection, investigation and management in present and all future claims.
- (e) the information so collected under (d) above may be shared / disclosed:
 - (i) to all insurers and/or any other third parties that assist in evaluating, investigating, controlling or managing fraud, regulators, law enforcement and government agencies as reasonably required for the purposes stated, or
 - (ii) for complying with requirements under any regulations, laws or court orders.



Policyholder's Signature
Date & Time:

Driver's Signature
(If driver is not the policyholder)
Date & Time:

Reporting Centre Personnel's Signature
Name:
NRIC/FIN No.:

Sketch Plan Pg. 3

25-MAR-2019 11:00 From:

To: 63687421

Page: 1/3

**SINGAPORE
POLICE FORCE**

T/20190323/2075

1 of 3

Report No. T/20190323/2075

Police Station Of Origin:
Whampoa NPP
29 Jalan Bahagia #01-368 SINGAPORE
320029
Tel No: 1800-2507999

REPORT OF A TRAFFIC ACCIDENT

Date/Time Report Made: 23/03/2019 12:57	Vide Report No.:	Station Diary No.: 10
--	------------------	--------------------------

Informants Particulars:			
Name of Informant: LOW KHEE HONG		Address: APT BLK 75 WHAMPOA DRIVE #05-368 SINGAPORE 320075	
ID Type / ID No.: NRIC NO / S1244119C		Contact No.:	Mobile: 96356961
Nationality: SINGAPORE CITIZEN		Email:	
Sex: Male	Age: 61	Date of Birth: 15/07/1957	Type of Informant: Driver
Race: Chinese		Language: English	Institution / School Name:
Occupation: Taxi driver		Driving Licence Information: Class: 2B,3	Date of Expiry:

General Information of the Accident:				
Type of Accident:	Non-Injury Others	Drink Drive: No	Date/Time of Accident: 22/03/2019 16:20	Type of Location: Straight Road
Location: Along Road 1 SELETAR EXPRESSWAY.				
Along SLE towards TPE, after Lentor		Road Surface: Dry	Road Speed Limit:	
Weather: Clear		Traffic Control: Not Controlled	Traffic Volume: Light	
Traffic Flow: Dual Carriage Way		Anyone conveyed by ambulance: No		
Type of Collision: Lorry goods flew and hit my taxi				

Details of Vehicle Involved:						
Vehicle No.	Type	Make	Model	Color	Condition	No. of Passenger
GBG9650D	Lorry					0
SHC4558X	Car	TOYOTA	PRIUS TAXI (SMRT)	Maroon	Seriously Damaged	4

Details of Person Involved:	
Any Pedestrian Involved: No	Use of Pedestrian Crossing: NA
No. of Pedestrians Injured: NIL	

25-MAR-2019 11:01 From:

To: 63687421

Page: 2/3



**SINGAPORE
POLICE FORCE**



T/20190323/2075

Police Station Of Origin:
Whampoa NPP
29 Jalan Bahagia #01-368 SINGAPORE
320029
Tel No: 1800-2507999

2 of 3

Report No. T/20190323/2075

CONTINUATION OF REPORT

Driver			
Name	Liu Song		ID No. G2420834L
Related Vehicle	GBG9850D (Lorry)		Contact No. NIL
Hospital/Clinic	NIL		Class of Driving Licence & Expiry Date Class: NIL Date of Expiry: NIL
Date Treatment	NIL	Date Discharge	NIL
No. of Days granted Medical Leave	NIL	Degree of Injury	NIL
Driver			
Name	LOW KHEE HONG		ID No. S1244119C
Related Vehicle	SHC4558X (Car)		Contact No. 96356961
Hospital/Clinic	NIL		Class of Driving Licence & Expiry Date Class: 2B,3 Date of Expiry: NIL
Date Treatment	NIL	Date Discharge	NIL
No. of Days granted Medical Leave	NIL	Degree of Injury	NIL

Brief Details.

On 22/3/2019 at about 1620hrs, I was driving my taxi SHC4558X along SLE towards TPE with 4 passengers on lane 2. However, I noticed that there was a lorry carrying a lot of plywood at the rear of its vehicle. Unfortunately, the plywood that was on the lorry flew off the lorry and landed on my front windscreen.

Afterwhich, the lorry continued and did not stop. That is when I chase the lorry and applied honk that is when he stopped and I told him regarding the incident. Thereafter we exchanged for particulars and I told him that I will report the matter over to my company for instruction.

My taxi company SMRT then advised me to lodge a report regarding to this matter.

My taxi sustained cracks on front windscreen, number plate had dropped, side mirror also sustained some scratches, and the front bonnet dented in.

25-MAR-2019 11:01 From:

To: 63687421

Page: 3/3

**SINGAPORE
POLICE FORCE**

T/20190323/2075

Police Station Of Origin:
Whampoa NPP
29 Jalan Bahagia #01-368 SINGAPORE
320029
Tel No: 1800-2507999

3 of 3

Report No. T/20190323/2075

CONTINUATION OF REPORT

Sketch Plan

Informant is not able to provide sketch plan

IMPORTANT: Please attach a copy of your vehicle's Insurance Certificate to this report. If you don't have the certificate with you now, please fax a copy to 65474885 stating the report number as reference.

Signature Of Officer Recording The Report:

E /

Sgt 1 JANSON CHEW

Signature Of Informant:

Signature Of Interpreter:

Not applicable

Date/Time:

23/03/2019 12:57

Officer In Charge Of Case:

TP / GIA /

Staff Sgt WONG SIEU LUI

Contact No.: 65476151

Classification Of Case:

SINGAPORE
POLICE FORCE

SN 167

Authentication Stamp

NP168

SIGNATURE

> Back to OneMotoring

Enquire PARF/COE Rebate for Registered Vehicle

Vehicle Owner Particulars	
Owner ID Type:	Company
Owner ID:	5369K
Vehicle Details	
Vehicle No.:	SHC4558X
Vehicle to be Exported:	No
Intended Deregistration Date:	26 Mar 2019
Vehicle Make:	TOYOTA
Vehicle Model:	PRIUS TAXI (SMRT)
Primary Colour:	Maroon
Manufacturing Year:	2013
Engine No.:	3ZR1326465
Chassis No.:	JTDKN36U405722631
Maximum Power Output:	100.0 kW (134 bhp)
Open Market Value:	\$33,120.00
Original Registration Date:	05 Mar 2014
First Registration Date:	05 Mar 2014
Transfer Count:	0
Actual ARF Paid:	\$8,368.00
Intended PARF Rebate Details	
PARF Eligibility:	Yes
PARF Eligibility Expiry Date:	04 Mar 2022
PARF Rebate Amount:	\$5,857.00
Intended COE Rebate Details	
COE Expiry Date:	04 Mar 2022
COE Category:	A - Car up to 1600cc & 97kW (130bhp)
COE Period(Years):	8
PQP Paid:	\$58,745.00
COE Rebate Amount:	\$21,540.00
Total Rebate Amount:	\$27,397.00
Message	
Please note that the 8-year COE for this vehicle cannot be further renewed. The vehicle must be de-registered upon COE expiry or when the vehicle reaches its statutory lifespan (if applicable), whichever is earlier.	

The information contained herein is correct as at 26 Mar 2019

OK