

NATIONAL Assessment Centre Services

[wef 1 Jan'05] M4011903935

Date In: 26/1/19 - 12:56	Job description	Date & Time Completed	Done by
Ref No: M4/A/619005351/24	SAS e-filing		
Veh No: ME 984271	E-mail (within 3hrs, AIC 2hrs)		
D.O.A: 25/1/19 - 18:00	i-Motor Claim Form		
OD: (TP) Reporting Only	i-Motor W/O (Within: OD 2hrs, TP 4hrs)		
	i-Photo Uploaded		
TP Insurer:	Assessment/Survey Report		
	Ass't Report by Fax / Hand to Owner/Wksp		

Preferred Wksp / INC Assign Wksp / QW: (Tel: (Fax: (
TP Particulars:	Veh No: FAP 603C	INC () / Non-INC ()
Owner / Driver: (Tel: (
Policy No: (Period: (Cover Type: (
Confirmed by: (Date: (Time: (
Insured/Driver Liability: (%) [Note-Est. Status (WO): N: 0-20%; P: 21-79% P: 80-100%]	
Year of Registration: (Warranty: YES () / NO ()	
Excess: (\$	Loading: \$1,000 () / \$2,000 ()	

General Remarks:-
() Walk-In Customer: Customer's information strictly Confidential & Strictly NO refer of repairer.
() Total Loss Case: to e-mail Insurer URGENTLY.
Drive-In () / Towed-In (); Invoice: YES () / NO (); Towing Co: (

Remarks:- (INC hotline: 6788 6616)	Date & Time Completed	Done by
1) Apply for Transport Allowance () / Courtesy Car ()		
2) QC Check / Post Repair Inspection ()		
3) Upload Resurvey Photo [Repair Cost > \$3000] ()		

Injury: _____

Date/Time	Actions

M4 1902232	Invoice Preparation Checklist	Am't (\$) Est Bill	Am't (\$) Add Bill
Claimant's Particulars:-	1) AR: Accident Reporting (\$30);		
Driver/Owner:	2) DA: Damage Assessment (\$100); INC (\$80)		
Contact No:	3) TP: Towing Fee \$40/\$45		
Damaged Portion:	4) FT: Follow-Through Survey \$120		
	5) FT: Follow-Through Survey (Resurvey) \$30		
	For claiming against INC Only (wef 10 Jan 2005)		
	6) TR: Re-inspection \$75		
	7) N1: Idac DA + SMRT Survey \$160		
	8) NTUC Additional Services:-		
	OD:		
QC Checked by (Engr-In-Charge):	*N5: Courtesy Car / Tpt Allowance \$5		
	*N6: Repair Co-ordination \$10		
	*N7: Post Repair Inspection \$25		
	*N8: DV / Collect Excess Coordination \$5		
Auditors' Comments:-	TP (N11): TP (N-in INC) against INC \$20		
at 1:	9) N12: Idac Mobile \$0		
at 2 / 3:	Invoice dated	Fee Charged	
	Invoice dated	Fee Charged	

SINGAPORE ACCIDENT STATEMENT

IMPORTANT NOTICE

1. Please report correctly the details of the accident to speed up the claims process.
2. This Form must be completed by the Policyholder and/or the Authorised Driver.
3. Information provided must be as truthful and accurate as possible. Any wilful misrepresentation or withholding of material facts may allow insurance companies to repudiate policy liability.
4. The issue and acceptance of this Form by insurance companies is not an admission of policy liability on the part of the insurance companies.
5. **Any false reporting may be referred to the Police for investigation.**
6. This report will be forwarded by the insurers of the GIA Records Management Centre established by the General Insurance Association of Singapore (GIA) for archiving and that copies of this report will, for a fee, be made available upon application by interested parties.
7. By the lodgement of this report to the insurers, you hereby consent to the archiving of this report at the centre and to copies of the report being made available aforesaid.

ACCIDENT STATEMENT

Date Of Report	26/03/2019 10:56
Date Of Accident	25/03/2019 18:00
Exact Location Of Accident	AYE TWDS JLN AHMAD IBRAHIM EXIT
Country/State of Loss	SINGAPORE

DETAILS OF OWN VEHICLE

Vehicle Registration Number	SME9842Y
Insured/Policyholder	
Name Of Registered Owner	CHANG HOI MAY
NRIC No	S2554820E
Email Address	NOEMAIL
Mobile Phone No	(LOCAL) +65-93366123
Alternative Phone No	OFFICE-93366123

Vehicle Particulars

Manufacturer	MITSUBISHI
Model	ATTRAGE 1.2 CVT
Exact Purpose for which vehicle was being used at time of accident	PRIVATE USE
Are you claiming under your own insurance policy for repair to your vehicle?	NO
If No, Please state action to be taken	THIRD PARTY
Vehicle Category	PRIVATE CAR

Insurance Company

Name of Insurance Company	AIG ASIA PACIFIC INSURANCE PTE. LTD.
Type Of Coverage	COMPREHENSIVE
Fleet Policy	NO
Policy Number	1800123087
Cover Note Number	

Driver

Name of Driver	CHANG HOI MAY
NRIC No	S2554820E
Date Of Birth	07/03/1967
Occupation	INDOOR
Date Of Driving Pass	11/11/1987
Driving Experience	31 YEARS AND 4 MONTHS
Gender	FEMALE
Mobile Number	(LOCAL) +65-93366123
Fax Number	
Contact Number	OFFICE-93366123
Email Address	NOEMAIL

Address	BLK 108 RIVERVALE WALK #14-114
Postcode	540108
Was driver an employee of the Insured's Company	NO
If No, Relationship of the Driver with the Insured	OWNER
Vehicle Registration Number of Driver's Own Vehicle	-
	-
	-
Insurance Company of Driver's Own Vehicle	-
	-
	-

General Information of the Accident

Type Of Accident	COLLISION - HEAD TO REAR
Weather Conditions	CLEAR
Road Surface	WET

Other Information

Was any foreign vehicle involved in this accident?	NO
Number of vehicles (including own vehicle) involved in the accident	2
Was any body injured in the Accident?	NO
Was any injured conveyed to hospital by ambulance?	
Was any other material or property damaged?	YES
I have been approached by unknown person(s) soliciting/offering accident claims assistance.	NO
Number of Passengers (Including Driver)	1

Details of Police Action

Was the accident reported to the police?	NO
If Yes, Please state which Police Station	
Was notice of intended Prosecution given?	NO
If Yes, against whom?	

Circumstances of Accident

REFER TO STATEMENT.

Attachment(s)

Are accident photos available for attachment?	YES
Was there any video captured by Car Camera?	YES
Remarks/ Reasons:	VIDEO FOOTAGE WITH DRIVER
Was there any audio recorded?	NO

DETAILS OF OTHER VEHICLE PROPERTY 1

Vehicle Registration Number	FBP603C
Vehicle Make/Model/Colour	
Details Of Properties	
Vehicle Category	MOTORCYCLE
Name of Driver	MUHAMMAH SHAHIR BIN ABDOL RAHMAN
NRIC/Passport Number	S9400218D
Contact Number	
Address	
Postcode	
Insurance Company Name	
Nature Of Damage	
No. Of Passenger (Including Driver)	1

SKETCH PLAN

IMPORTANT NOTICE

1. Please report correctly the details of the accident to speed up the claims process.
2. This Form must be completed by the Policyholder and/or the Authorised Driver.
3. Information provided must be as truthful and accurate as possible. Any wilful misrepresentation or withholding of material facts may allow insurance companies to repudiate policy liability.
4. The issue and acceptance of this Form by insurance companies is not an admission of policy liability on the part of the insurance companies.
5. Any false reporting may be referred to the Police for investigation.
6. The report will be forwarded by the insurers of the GIA Records Management Centre established by the General Insurance Association of Singapore (GIA) for archiving and that copies of this report will for a fee be made available upon application by interested parties.
7. By the lodgment of this report to the insurers, you hereby consent to the archiving of this report at the centre and to copies of the report being made available aforesaid.
8. **Consent under the Personal Data Protection Act (PDPA)**

I understand, acknowledge, agree and consent that:

- (a) My insurer, my workshop and the General Insurance Association of Singapore ("GIA") may/are permitted to collect, use, disclose and/or process my personal data/personal information set out in this [form] and any other personal information provided by me or possessed by my insurer (collectively the "Personal Information") and disclose and transfer such Personal Information to all insurer(s) who have insured vehicle(s) involved in this accident (all insurer(s) who have insured vehicle(s) involved in this accident shall be collectively referred to as the "Insurers"), the Insurers' lawyers/law firms, the Monetary Authority of Singapore and any relevant government agency/authority (such as the police), for the purpose(s) of:
 - (i) processing, handling and/or dealing with my claims including the settlement of the claims and any necessary investigations relating to the claims;
 - (ii) Investigating the accident and/or my claims;
 - (iii) carrying out and/or dealing with my instructions or responding to any enquiries by me;
 - (iv) administering my claims (including the mailing of correspondence, statements, invoices, reports or notices to me, which could involve disclosure of certain personal data about me to bring about delivery of the same as well as on the external cover of envelopes/mail packages); and/or
 - (v) complying with applicable law in administering, processing, handling and/or dealing with my claims.(collectively the "Purposes")
- (b) all Insurer(s) who have insured vehicle(s) involved in this accident and the Insurers' lawyers/law firms, may/are permitted to collect, use, disclose and/or process my Personal Information for one or more of the above Purposes; and
- (c) my Personal Information may/can be disclosed by any of the Insurers and/or GIA to their third party service providers or agents(including their lawyers/law firms), which may be sited outside of Singapore, for one or more of the above Purposes.
- (d) my Personal Information will also be collected and used to compile claims history for the purpose of fraud detection, investigation and management in present and all future claims.
- (e) the Information so collected under (d) above may be shared / disclosed:
 - (i) to all insurers and/or any other third parties that assist in evaluating, investigating, controlling or managing fraud, regulators, law enforcement and government agencies as reasonably required for the purposes stated, or
 - (ii) for complying with requirements under any regulations, laws or court orders.

Policyholder's Signature
Date & Time:

Driver's Signature
(If driver is not the policyholder)
Date & Time:

Reporting Centre Personnel's Signature
Name:
NRIC/FIN No.:

SKETCH PLAN

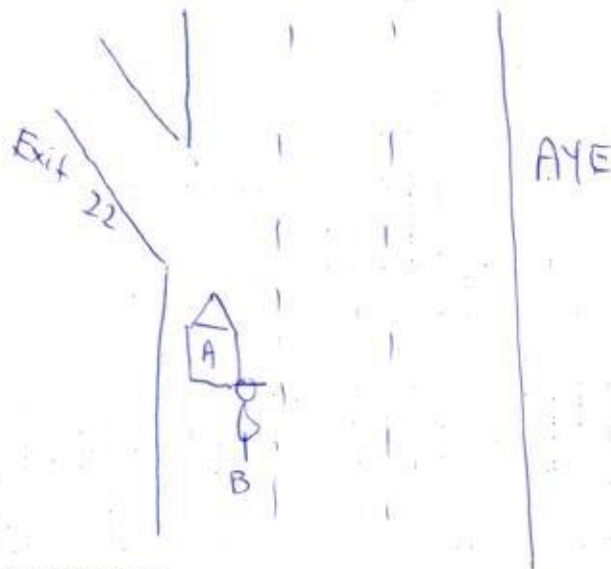

DOA: 25/3/19
A: SME 98427
B: FBPG03C

DESCRIBE CIRCUMSTANCES OF THE ACCIDENT

I was driving along AYE towards Exit 22 Jln
Ahmad Ibrahim, suddenly my veh rear ch portion
being collided by veh B

DECLARATION

I/We declare the foregoing particulars are true in every respect.

Policyholder's Signature
Date & Time:

Driver's Signature
(If driver is not the policyholder)
Date & Time:

Reporting Centre Personnel's Signature
Name:
NRIC/FIN No.:

Personal Particulars

Date of Accident: 25/3/19 Time of Accident: 6:01 pm
Exact Location of Accident: A/E to Jln Ahmad Ibrahim exit
Owner's Name: Chang Hoi May NRIC No: S2554820 HP No: 93366123
Driver's Name: _____ NRIC No: _____ HP No: _____
Date of Birth: 7/3/1967 Driving Licence Passing Date: 7/3/1967 Occupation: Indoor / Outdoor
Address: 108 Riverside Walk # 14-114 C540108
Relationship of Driver with Insured: Owner Email Address: _____
Vehicle No: SME 98424 Make & Model: Mit
Insurance Co: AIG Coverage: Comprehensive Policy No: _____

*Purpose of Reporting? ☒ Own Damage Claim / ☒ 3rd Party Claim / ☐ Not Claiming, Just Reporting Only

*Exact Purpose of The Vehicle Was Being Used At Time Of Accident: ☒ Private Use / ☐ Work

*Weather Condition? ☒ Clear / ☐ Raining / Others: _____ ☒ Wet / ☐ Dry / Others: _____

*Any passenger inside vehicle involved? (Yes / No) If yes, Vehicle No & How many pax:

A: 140 B: 140 C: _____ D: _____

*Was Anybody Injured? (Yes / ☒ No) If yes,

Name / NRIC / In Vehicle: _____

*Was The Accident Reported To The Police?

☒ No ☐ Yes, Which Police Station? _____

*Does the Driver Own Any Other Vehicle?

☒ No ☐ Yes, Vehicle Registration No: _____ Insurer: _____

*Was any foreign vehicle involved? (Yes / ☒ No) If yes, Vehicle No & Category: _____

*Was there any video captured by Car Camera? (☒ Yes / ☐ No)

Third Party Driver's Particulars

Vehicle B No: FBP 603C Make & Model: _____
Driver's Name: Muhammad Shahir Bin Abdul Rahman NRIC No: 5940218 HP No: _____
Vehicle C No: _____ Make & Model: _____
Driver's Name: _____ NRIC No: _____ HP No: _____

Witness Particulars

Name: _____ NRIC No: _____ HP No: _____

YOU ARE LICENSED TO DRIVE VEHICLES IN THE FOLLOWING CLASS(ES)

Class 3

Motor Cars and Motor Tractors the weight of which unladen does not exceed 2500 kilograms

PASS DATE

11 Nov 1987

NP 425A



Licence No: S2554820E



NRIC No: S2554820E

Date of Issue:
07-03-2007

APT BLK 108 RIVERVALE WALK #14-114
SINGAPORE 540108

NRIC No: S2554820E

Date: 02/03/2013

No: 7246305

REPUBLIC OF SINGAPORE DRIVING LICENCE

Licence Number:
Name

S2554820E

CHANG HOI MAY

Birth Date: 07 Mar 1967
Issue Date: 01 Nov 2003



000969136E

REPUBLIC OF SINGAPORE

IDENTITY CARD NO. S2554820E

Name

CHANG HOI MAY



張 鑑 郡

Race

CHINESE

Date of birth

07-03-1967

Country of birth

MALAYSIA

Sex

F

CYCLE & CARRIAGE AUTO PROTECTOR PRIVATE VEHICLE

Name of Policyholder : Chang Hoi May
Period of Insurance : 25 Oct 2018 To 24 Oct 2019
Engine No. : 3A92UHH6700
Chassis No. : MMBSTA13AJH003783

Vehicle No. : SME9842Y
Policy No. : 1800123087
Endorsement No. :
Issued Date : 07 Nov 2018

ABOUT THE COVER

Make/Model : MITSUBISHI ATTRAGE 1.2 CVT
Engine Capacity/Tonnage : 1,193.00 CC
Driver Restriction : NA
Sum Insured : Market Value
Off Peak Car : No
First Year of Registration : 2018
Insuring with COE/PAFF : Yes

Person or Classes of Persons Entitled to Drive* :

- a) The Policyholder
 b) Any other person who is driving on the Policyholder's order or with his/her permission.
 This Policy will indemnify the Policyholder or any authorised driver only if he/she meets the specified age condition.

You have to pay an additional sum of \$3,000 as "Young and/or Inexperienced Driver Excess" ("YIDR") if You are or Your Authorised Driver (named or unnamed) is under the age of 23 and/or has less than 2 years' driving experience.

Age Condition : All Age Condition
Limitation as to use* :

Use only for social, domestic and pleasure purposes and for the Policyholder's business.
 This Policy does not cover use for hire or reward, driving tuition, driving test, racing, pace-making, reliability trial or speed-testing, the carriage of goods other than samples in connection with any trade or business or use for any purpose in connection with Motor Trade.

Loss of Use 1500cc - 1600cc

* Limitations rendered inoperative by Section 8 of the Motor Vehicles (Third-Party Risks and Compensation) Act (Cap. 189) and Section 95 of the Road Transport Act, 1987 (Malaysia), are not to be included under these headings.

EXCESS

Section 1

Fire - \$0 Own Damage - \$600 Theft - \$0 Flood Cover - \$0

Section 2

Property Damage - \$0

Windscreen : \$100

Named Driver and Excess (where applicable)

Chang Hoi May - \$600 (Own Damage)

APPROVED REPORTING CENTRES/AUTHORISED REPAIRERS (FOR CLAIMS RELATED REPAIRS)

1. Cycle & Carriage Authorised Service Centre (For accident reporting & windscreen claim only) Add: 20 Leng Kee Rd Singapore 159094 64708688
 2. Cycle & Carriage Authorised Service Centre (For accident reporting & windscreen claim only) Add: 330 Ubi Rd 3 Singapore 408650 67461000
 3. Cycle & Carriage Body & Paint Centre Add: 209 Pandan Gardens Singapore 609339 65684501

For other Approved Reporting Centres/AIG Authorised Repairers, please contact our 24-hour accident emergency hotline at +65 6338 6200. Alternatively, you may refer to AIG website www.aig.com.sg or AIG SG Mobile App. Simply search and download "AIG SG" from iTunes or Google Play.

IMPORTANT NOTES

Hire Purchase Company/Employer's Loan: DBS BANK LTD

I/We hereby certify that the policy to which this Certificate of Insurance relates is issued in accordance with the provisions of the Motor Vehicles(Third Party Risks and Compensation) Act (Cap. 189), Part IV of the Road Transport Act, 1987 (Malaysia) and Motor Vehicles (Third Party Risks) Rules, 1959 (Malaysia).

0500722713

C&C FULCO-EPNG(MIT)
 22 UBI ROAD 4 FULCO BUILDING
 SINGAPORE 408617 ANSP-MOTOR

Underwritten by AIG Asia Pacific Insurance Pte. Ltd.

Manik

AIG Asia Pacific Insurance Pte. Ltd.
 AUTHORISED REPRESENTATIVE

SSCI