

NATIONAL Assessment Centre Services (wef 1 Jan 2005)

Date In: 25/03/19	Job description	Date & Time Completed	Done by
Ref No: NA/INC19005302/13	SAS e-filing		
Veh No: SLV29360	E-mail (within 8hrs, AIC 2hrs)		
D.O.A: 25/03/19 1530	i-Motor Claim Form	MT/1037436-001	
OD <input checked="" type="radio"/> Reporting Only	i-Motor W/O (Within: OD 2hrs, TP 4hrs)		
	i-Photo Uploaded		
TP Insurer:	Assessment/Survey Report		
	Ass't Report by Fax / Hand to Owner/Wksp		

Preferred Wksp / INC Assign Wksp / QW: (Tel:	Fax:
TP Particulars:	Veh No: 54P75460	INC () / Non-INC ()	
Owner / Driver: (Tel:	
Policy No: (Period: (Cover Type: (
Confirmed by: (Date:	Time:	
Insured/Driver Liability: (% [Note-Est. Status (WO): N: 0-20%; P: 21-79%; F: 80-100%]		
Year of Registration: (Warranty: YES () / NO ()		
Excess: (\$	Loading: \$1,000 () / \$2,000 ()		

General Remarks:-

() Walk-In Customer: Customer's information strictly Confidential & Strictly NO refer of repairer.

() Total Loss Case: to e-mail Insurer URGENTLY.

Drive-In () / Towed-In (); Invoice: YES () / NO (); Towing Co. ()

Remarks:- (INC hotline: 6788 6616)	Date & Time Completed	Done by
1) Apply for Transport Allowance () / Courtesy Car ()		
2) QC Check / Post Repair Inspection ()		
3) Upload Resurvey Photo [Repair Cost > \$3000] ()		

Injury: _____

Date/Time	Actions

NA1902210		Invoice Preparation Checklist		Amt (\$)	Amt (\$)
				1st Bill	Add Bill
Claimant's Particulars:-		1) AR: Accident Reporting (\$30);			
Driver/Owner:		2) DA: Damage Assessment (\$100); INC (\$80)			
Contact No:		3) TF: Towing Fee \$40/\$45			
Damaged Portion:		4) FT: Follow-Through Survey \$120			
QC Checked by (Engr-In-Charge):		5) iT: Follow-Through Survey (Resurvey) \$30			
Auditors' Comments:-		For claiming against INC Only (wef 10 Jan 2005)			
Cat 1:		6) TR: Re-inspection \$75			
Cat 2/3:		7) N1: Idac DA + SMRT Survey \$160			
		8) NTUC Additional Services:-			
		OD*			
		*N5: Courtesy Car / Tpt Allowance \$5			
		*N6: Repair Co-ordination \$10			
		*N7: Post Repair Inspection \$25			
		*N8: DV / Collect Excess Coordination \$5			
		TP (N11): TP (Non INC) against INC \$20			
		9) N12: Idac Mobile 30			
		Invoice dated		Fee Charged	
		Invoice dated		Fee Charged	

SINGAPORE ACCIDENT STATEMENT

IMPORTANT NOTICE

1. Please report correctly the details of the accident to speed up the claims process.
2. This Form must be completed by the Policyholder and/or the Authorised Driver.
3. Information provided must be as truthful and accurate as possible. Any wilful misrepresentation or withholding of material facts may allow insurance companies to repudiate policy liability.
4. The issue and acceptance of this Form by insurance companies is not an admission of policy liability on the part of the insurance companies.
5. **Any false reporting may be referred to the Police for investigation.**
6. This report will be forwarded by the insurers of the GIA Records Management Centre established by the General Insurance Association of Singapore (GIA) for archiving and that copies of this report will, for a fee, be made available upon application by interested parties.
7. By the lodgement of this report to the insurers, you hereby consent to the archiving of this report at the centre and to copies of the report being made available aforesaid.

ACCIDENT STATEMENT	
Date Of Report	25/03/2019 16:30
Date Of Accident	25/03/2019 15:30
Exact Location Of Accident	UPP SERANGOON CRES D/WAY OF PARKLAND RESIDENCE
Country/State of Loss	SINGAPORE
DETAILS OF OWN VEHICLE	
Vehicle Registration Number	SLV2936D
Insured/Policyholder	
Name Of Registered Owner	RELIABLE RIDES PTE LTD
Co Reg No	201611527N
Email Address	RELIABLECARZPL@GMAIL.COM
Mobile Phone No	
Alternative Phone No	OFFICE-65919999
Vehicle Particulars	
Manufacturer	HONDA
Model	FREED
Exact Purpose for which vehicle was being used at time of accident	GRAB
Are you claiming under your own insurance policy for repair to your vehicle?	NO
If No, Please state action to be taken	THIRD PARTY
Vehicle Category	PRIVATE HIRE
Insurance Company	
Name of Insurance Company	NTUC INCOME INSURANCE CO-OPERATIVE LTD
Type Of Coverage	COMPREHENSIVE
Fleet Policy	NO
Policy Number	5096971233-01
Cover Note Number	
Driver	
Name of Driver	NG HUNG SIANG KELVIN(HUANG HANXIANG)
NRIC No	S8020101Z
Date Of Birth	13/07/1980
Occupation	OUTDOOR
Date Of Driving Pass	05/10/2004
Driving Experience	14 YEARS AND 5 MONTHS
Gender	MALE
Mobile Number	(LOCAL) +65-96655667
Fax Number	
Contact Number	
EMail Address	NOEMAIL

Address	BLK 487 ADMIRALTY LINK 04-143
Postcode	750487
Was driver an employee of the Insured's Company	NO
If No, Relationship of the Driver with the Insured	OTHER - HIRER
Vehicle Registration Number of Driver's Own Vehicle	-
	-
	-
Insurance Company of Driver's Own Vehicle	-
	-
	-

General Information of the Accident

Type Of Accident	SIDE SWIPE
Weather Conditions	DRIZZLING
Road Surface	WET

Other Information

Was any foreign vehicle involved in this accident?	NO
Number of vehicles (including own vehicle) involved in the accident	2
Was any body injured in the Accident?	NO
Was any injured conveyed to hospital by ambulance?	NO
Was any other material or property damaged?	YES
I have been approached by unknown person(s) soliciting/offering accident claims assistance.	NO
Number of Passengers (Including Driver)	1

Details of Police Action

Was the accident reported to the police?	NO
If Yes, Please state which Police Station	
Was notice of intended Prosecution given?	NO
If Yes, against whom?	

Circumstances of Accident

I WAS TRAVELLING ALONG THE DRIVEWAY OF PARKLAND RESIDENCE AT UPP SERANGOON CRES. BEFORE I REACHED THE STOP LINE SUDDENLY, VEH B CAME FROM THE ENTRANCE ENCROACHED INTO MY LANE AND COLLIDED ONTO MY VEH.

Attachment(s)

Are accident photos available for attachment?	YES
Was there any video captured by Car Camera?	YES
Was there any audio recorded?	NO

DETAILS OF OTHER VEHICLE PROPERTY 1

Vehicle Registration Number	SGP7546D
Vehicle Make/Model/Colour	
Details Of Properties	
Vehicle Category	PRIVATE CAR
Name of Driver	TAN YEOW BOOB(CHEN YAOWEN)
NRIC/Passport Number	S7113080J
Contact Number	97487748
Address	
Postcode	
Insurance Company Name	
Nature Of Damage	
No. Of Passenger (Including Driver)	

SKETCH PLAN

IMPORTANT NOTICE

1. Please report **correctly** the details of the accident to speed up the claims process.
2. This Form must be **completed by the Policyholder and/or the Authorised Driver**.
3. Information provided must be as **truthful and accurate as possible**. Any wilful misrepresentation or withholding of material facts may allow insurance companies to **repudiate policy liability**.
4. The issue and acceptance of this Form by insurance companies is not an admission of policy liability on the part of the insurance companies.
5. **Any false reporting may be referred to the Police for investigation**.
6. The report will be forwarded by the insurers of the GIA Records Management Centre established by the General Insurance Association of Singapore (GIA) for archiving and that copies of this report will for a fee be made available upon application by interested parties.
7. By the lodgment of this report to the Insurers, you hereby consent to the archiving of this report at the centre and to copies of the report being made available aforesaid.
8. **Consent under the Personal Data Protection Act (PDPA)**

I understand, acknowledge, agree and consent that:

- (a) My insurer, my workshop and the General Insurance Association of Singapore ("GIA") may/are permitted to collect, use, disclose and/or process my personal data/personal information set out in this [form] and any other personal information provided by me or possessed by my insurer (collectively the "Personal Information") and disclose and transfer such Personal Information to all insurer(s) who have insured vehicle(s) involved in this accident (all insurer(s) who have insured vehicle(s) involved in this accident shall be collectively referred to as the "Insurers"), the Insurers' lawyers/law firms, the Monetary Authority of Singapore and any relevant government agency/authority (such as the police), for the purpose(s) of:
 - (i) processing, handling and/or dealing with my claims including the settlement of the claims and any necessary investigations relating to the claims;
 - (ii) investigating the accident and/or my claims;
 - (iii) carrying out and/or dealing with my instructions or responding to any enquiries by me;
 - (iv) administering my claims (including the mailing of correspondence, statements, invoices, reports or notices to me, which could involve disclosure of certain personal data about me to bring about delivery of the same as well as on the external cover of envelopes/mail packages); and/or
 - (v) complying with applicable law in administering, processing, handling and/or dealing with my claims.(collectively the "Purposes")
- (b) all insurer(s) who have insured vehicle(s) involved in this accident and the Insurers' lawyers/law firms, may/are permitted to collect, use, disclose and/or process my Personal Information for one or more of the above Purposes; and
- (c) my Personal Information may/can be disclosed by any of the Insurers and/or GIA to their third party service providers or agents(including their lawyers/law firms), which may be sited outside of Singapore, for one or more of the above Purposes.
- (d) my Personal Information will also be collected and used to compile claims history for the purpose of fraud detection, investigation and management in present and all future claims,
- (e) the information so collected under (d) above may be shared / disclosed:
 - (i) to all insurers and/or any other third parties that assist in evaluating, investigating, controlling or managing fraud, regulators, law enforcement and government agencies as reasonably required for the purposes stated, or
 - (ii) for complying with requirements under any regulations, laws or court orders.



Policyholder's Signature
Date & Time:

Driver's Signature
(If driver is not the policyholder)
Date & Time:

Reporting Centre Personnel's Signature
Name:
NRIC/FIN No.:

SKETCH PLAN

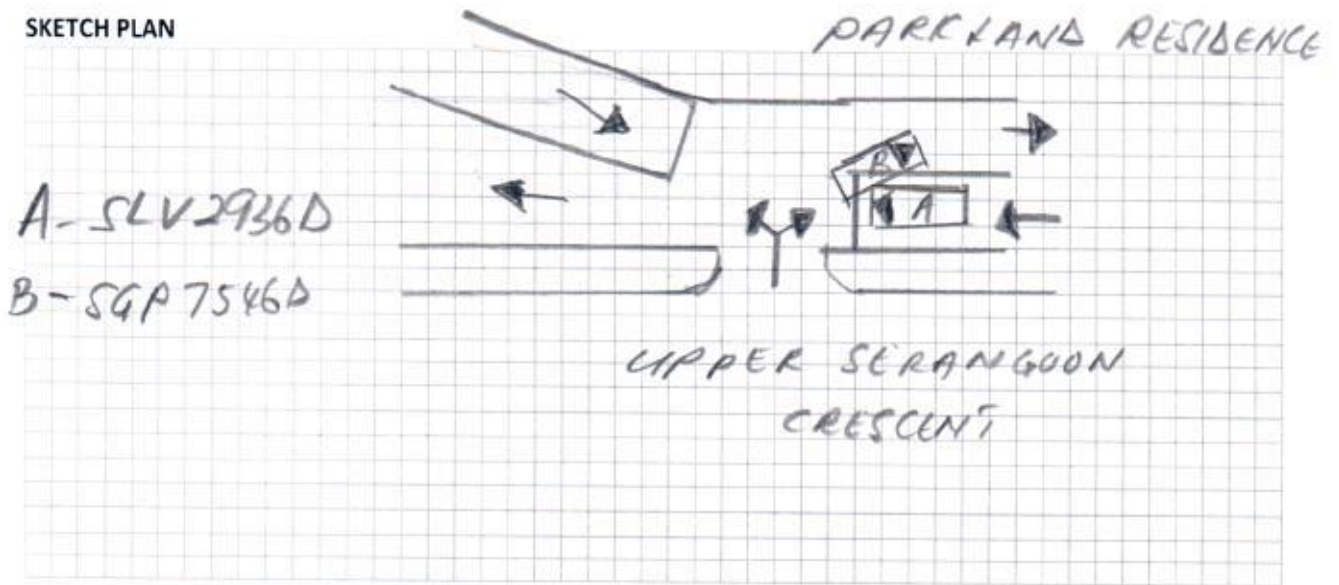

DESCRIBE CIRCUMSTANCES OF THE ACCIDENT

Pls refer to the statement.

DECLARATION

I/We declare the foregoing particulars are true in every respect.



Policyholder's Signature
Date & Time:

[Signature] 25/3/19
Driver's Signature
(If driver is not the policyholder)
Date & Time:

[Signature] 25/03/19
Reporting Centre Personnel's Signature
Name:
NRIC/FIN No.:

Land Transport Authority

PDVL/TDVL
33 888 8888
250627



VOCATIONAL LICENCE
Licence No: S8020101Z
Name: NG HUNG SIANG KELVIN
(HUANG HANXIANG)
Card Issue Date: 07/11/2017
Please visit www.lta.gov.sg to check
the status of this vocational licence

REPUBLIC OF SINGAPORE DRIVING LICENCE

Licence Number: S8020101Z
Name: NG HUNG SIANG KELVIN
(HUANG HANXIANG)
Birth Date: 13 Jul 1980
Issue Date: 05 Oct 2004

001290941J

REPUBLIC OF SINGAPORE
IDENTITY CARD NO. S8020101Z



Name: NG HUNG SIANG KELVIN
(HUANG HANXIANG)
黄汉祥
Race: CHINESE
Date of birth: 13-07-1980
Country of birth: SINGAPORE
Sex: M

This card is not transferable and is the property of the Land Transport Authority (LTA). It must be surrendered to the LTA on request. If you please return to LTA, 10 Sin Ming Drive, Singapore 575701.

Type	Description	Issue Date
13	PRIVATE HIRE CAR VL	07/11/2017



YOU ARE LICENSED TO DRIVE VEHICLES IN THE FOLLOWING CLASS

Class 3 Motor cars ≤ 3000 kg with ≤ 7 passengers, exclusive of the driver; and motor tractors / vehicles ≤ 2500 kg

PASS DATE: 05 Oct 2004

Licence No: S8020101Z

NP 422A

46028

NRIC No: S8020101Z



Date of issue: 16-07-2010

APT BLK 487 ADMIRALTY LINK #04-143
SINGAPORE 750487
NRIC No: S8020101Z Date: 18/05/2012 No: 7092611

Certificate of Insurance

MOTOR VEHICLES (THIRD PARTY RISKS AND COMPENSATION) ACT (CHAPTER 189)
MOTOR VEHICLES (THIRD PARTY RISKS AND COMPENSATION) RULES, 1960
ROAD TRANSPORT ACT, 1987 (MALAYSIA)
MOTOR VEHICLES (THIRD PARTY RISKS) RULES, 1959 (MALAYSIA)

Certificate Number: 5096971233-01

Cover : drivo CLASSIC

1. Index mark and Registration Number of Vehicle : **SLV2936D**
Chassis Number : GB71040644
2. Name of Policyholder : **RELIABLE RIDES PTE LTD**
3. Effective Date of Insurance : 27 Dec 2018
4. Expiry Date of Insurance : 26 Dec 2019
5. Persons or Classes of Persons entitled to drive#
(a) The Policyholder.
(b) Any other person who is driving on the Policyholder's order or with his/her permission.
Provided that the person driving is permitted in accordance with the licensing or other laws or regulations to drive the Motor Vehicle or has been so permitted and is not disqualified by order of a Court of Law or by reason of any enactment or regulation in that behalf from driving the Motor Vehicle.
6. Limitations as to Use#
(a) Use for social domestic and pleasure purposes and in connection with the Policyholder's or Hirer's business.

This Policy does not cover

- (a) Use for racing, pace-making, reliability trial or speed-testing.
 - (b) Use for the carriage of goods (other than samples) in connection with any trade or business.
 - (c) Use for any purpose in connection with the Motor Trade.
- # Limitations rendered inoperative by Section 8 of the Motor Vehicle (Third Party Risks and Compensation) Act (Chapter 189) and Section 95 of the Road Transport Act, 1987 (Malaysia), are not to be included under these headings.

EXCESS (SECTION 1)	
EXCESS (SECTION 2)	
WINDSCREEN EXCESS	
ADDITIONAL EXCESS	: N/A
UNNAMED DRIVER EXCESS	: PLEASE REFER OVERLEAF
REPAIR AT OWNER'S PREFERRED WORKSHOP	: NO
INSURE WITH COE	: YES
NCD PROTECTION	: NO
TRANSPORT ALLOWANCE	: NO
EXCESS WAIVER	: NO
PRIMARY DRIVER	: N/A
NAMED DRIVER (1)	: N/A
NAMED DRIVER (2)	: N/A
HIRE PURCHASE COMPANY	: THINK ONE CREDIT PTE LTD
SUM INSURED	: MARKET VALUE OF INSURED VEHICLE AT TIME OF LOSS

I/We hereby Certify that the Policy to which this Certificate relates is issued in accordance with the provisions of the Motor Vehicles (Third Party Risks and Compensation) Act (Chapter 189) and Part IV of the Road Transport Act, 1987 (Malaysia)

Agency : TAN INSURANCE BROKERS PTE LTD (00000690287)
Date of Issue : 26 Nov 2018 12:55 hrs

For NTUC INCOME INSURANCE CO-OPERATIVE LIMITED

Countersigned By:



Authorised Officer



Chief Executive

Claim Handling

The premium on this policy has not been collected.

Accident MT/1037436

Policy No.	5096971233-01	Vehicle No.	SLV2936D	GST Registration No.
Certificate No.				
Policyholder Name	RELIABLE RIDES PTE LTD			Policyholder NRIC
Product Code	PRIVATE CAR INSURANCE	Cover Type	drivo CLASSIC	Loading
Contact No.(Mobile)	65919999	Contact No.(Office)	0	Contact No.(Home)
Email Address		Special Remark		eCode
KFK	<input checked="" type="radio"/> No <input type="radio"/> Yes	TCA	<input checked="" type="radio"/> No <input type="radio"/> Yes	eCode Reason
NCD Protection	No	NCD Entitlement(%)	0	Private Hire

▼ Accident Details

Report Date	26/03/2019 10:17	Accident Report Within 24 hrs	Yes	Accident Type
Date of Accident	25/03/2019	Time of Accident hh:mm	15:30	Country of Accident
Reporting Centre		Orange Force		ICM No.
Accident Location	UPP SERANGOON CRES D/WAY OF PARKLAND RESIDENCE			

▼ Excess

Own damage Excess	1,000.00	Additional Excess	0	Windscreen Excess
Unnamed Driver Excess		Outside Singapore OD Excess	3,000.00	
Third Party Excess	1,500.00	Outside Singapore TP Excess	3,000.00	

▼ Benefits

▼ GST Registered Information

GST Registered	No	GST Registration Date	
GST Registration No.		GST Status Verified	Yes
Modification History	26/03/2019 10:20:17 System changed GST Status Verified from No to Yes		

▼ Policyholder Mailing Address

Address 1	8 KAKI BUKIT AVENUE 4	Address 2	#05-50 PREMIER @ KAKI BUKIT	Address 3
Address 4		Address Type	Singapore address	Post Code
Unit No.	05-50	Related Policy Number	S106937496	

▼ OI Driver Info

Driver Name	Unnamed Driver	Driver Type	Unnamed Driver	
Unnamed driver Name	NG HUNG SIANG KELVIN(HUAN)	Driver NRIC	S8020101Z	Driver DOB
Register Date of Driver License	05/10/2004	Driver Age	38	Driving Experience
Contact No.(Mobile)	96655667	Contact No.(Office)	0	Contact No.(Home)
Address 1	BLK 487	Address 2	ADMIRALTY LINK	Address 3
Address 4	SINGAPORE 750487	Address Type	Singapore address	Post Code
Unit No.	#04-143			
Does he own a Singapore Registered car?	<input type="radio"/> Yes <input checked="" type="radio"/> No	Driver Vehicle No.		Driver Insurer Com

Declaration

Breathalyser or Blood Test Reading?	0 mg	Any injury?	<input type="radio"/> Yes <input checked="" type="radio"/> No
-------------------------------------	------	-------------	---------------------------------------------------------------

Modification History

Claim 001 OD-MX

New

Claim Type *	OD-MX	Insured Name	RELIAB
Contact No.(Mobile)		Contact No. (Home)	
Email Address		OT Vehicle Number	SLV293
Claim Description	SLV2936D / SGP7546D ON 25 Mar 2019		
Preferred Workshop		Insured Liability	Not at Fault
Workshop No. Finalisation	Yes	Preferred Repair Option	Preferred Workshop, Name unknown
Date Registered		GIA report	Received
Report Taken By		Claim Close Date	26/03/2019 10:25
		Workshop Repairer	ROSLINDA

[Print AK letter](#)[Save](#) [Submit](#)

Attachment



Accident No.	MT/1037436	Claim No.	001
Last Doc. Received	<input checked="" type="radio"/> Yes <input type="radio"/> No	Upload Date	26/03/2019 00:00
Path *		Category *	Confidential
Choose File No file chosen	Clear	Please Select ▼	NO
Choose File No file chosen	Clear	Please Select ▼	NO
Choose File No file chosen	Clear	Please Select ▼	NO
Choose File No file chosen	Clear	Please Select ▼	NO
Choose File No file chosen	Clear	Please Select ▼	NO
Choose File No file chosen	Clear	Please Select ▼	NO
Choose File No file chosen	Clear	Please Select ▼	NO
Message Read			

Attachment List

Attachment	Uploaded By/Date	Category	Urgency	Des
	NAC_PAYA_UBI_800601(NATIONAL ASSESSMENT CENTRE SERVICES) on 26 Mar 2019 10:25	NRIC/ Driving License	Normal	NRIC/ Driving I
	NAC_PAYA_UBI_800601(NATIONAL ASSESSMENT CENTRE SERVICES) on 26 Mar 2019 10:25	SAS	Normal	SAS 2
	NAC_PAYA_UBI_800601(NATIONAL ASSESSMENT CENTRE SERVICES) on 26 Mar 2019 10:25	Photos	Normal	Photos
	NAC_PAYA_UBI_800601(NATIONAL ASSESSMENT CENTRE SERVICES) on 26 Mar 2019 10:25	Photos	Normal	Photos
	NAC_PAYA_UBI_800601(NATIONAL ASSESSMENT CENTRE SERVICES) on 26 Mar 2019 10:25	Photos	Normal	Photos
	NAC_PAYA_UBI_800601(NATIONAL ASSESSMENT CENTRE SERVICES) on 26 Mar 2019 10:24	Photos	Normal	Photos
	NAC_PAYA_UBI_800601(NATIONAL ASSESSMENT CENTRE SERVICES) on 26 Mar 2019 10:24	Photos	Normal	Photos
	NAC_PAYA_UBI_800601(NATIONAL ASSESSMENT CENTRE SERVICES) on 26 Mar 2019 10:24	Photos	Normal	Photos
	NAC_PAYA_UBI_800601(NATIONAL ASSESSMENT CENTRE SERVICES) on 26 Mar 2019 10:24	Photos	Normal	Photos
	NAC_PAYA_UBI_800601(NATIONAL ASSESSMENT CENTRE SERVICES) on 26 Mar 2019 10:24	Photos	Normal	Photos
	NAC_PAYA_UBI_800601(NATIONAL ASSESSMENT CENTRE SERVICES) on 26 Mar 2019 10:24	Photos	Normal	Photos

Video List

Uploaded By/Date	Folder Date	File Name	
------------------	-------------	-----------	--

[Display in New Window](#)[Scan and uploading](#)