

## SINGAPORE ACCIDENT STATEMENT

### IMPORTANT NOTICE

1. Please report correctly the details of the accident to speed up the claims process.
2. This Form must be completed by the Policyholder and/or the Authorised Driver.
3. Information provided must be as truthful and accurate as possible. Any wilful misrepresentation or withholding of material facts may allow insurance companies to repudiate policy liability.
4. The issue and acceptance of this Form by insurance companies is not an admission of policy liability on the part of the insurance companies.
5. **Any false reporting may be referred to the Police for investigation.**
6. This report will be forwarded by the insurers of the GIA Records Management Centre established by the General Insurance Association of Singapore (GIA) for archiving and that copies of this report will, for a fee, be made available upon application by interested parties.
7. By the lodgement of this report to the insurers, you hereby consent to the archiving of this report at the centre and to copies of the report being made available aforesaid.

### ACCIDENT STATEMENT

|                            |   |
|----------------------------|---|
| Date Of Report             | 15/05/2019 14:00                                |
| Date Of Accident           | 21/03/2019 20:30                                |
| Exact Location Of Accident | ALONG BIDEFORD RD JUNCTION OF MT ELIZABETH LINK |
| Country/State of Loss      | SINGAPORE                                       |

### DETAILS OF OWN VEHICLE

|                             |                         |
|-----------------------------|-------------------------|
| Vehicle Registration Number | SGR5001L                |
| <b>Insured/Policyholder</b> |                         |
| Name Of Registered Owner    | TAN NAM GUAN            |
| NRIC No                     | S1414871Z               |
| Email Address               | TANNAMGUAN@YAHOO.COM.SG |
| Mobile Phone No             | (LOCAL) +65-98203730    |
| Alternative Phone No        | OTHERS-97265005         |

### Vehicle Particulars

|  |                |
|--|----------------|
| Manufacturer   | BMW            |
| Model  | 316I-1.6 (A)   |
| Exact Purpose for which vehicle was being used at time of accident           |                |
| Are you claiming under your own insurance policy for repair to your vehicle? | NO             |
| If No, Please state action to be taken                                       | REPORTING ONLY |
| Vehicle Category   | PRIVATE CAR    |

### Insurance Company

|                           |                       |
|---------------------------|-----------------------|
| Name of Insurance Company | AXA INSURANCE PTE LTD |
| Type Of Coverage          | COMPREHENSIVE         |
| Fleet Policy              | NO                    |
| Policy Number             | P1752885              |
| Cover Note Number         |                       |

### Driver

|                      |                         |
|----------------------|-------------------------|
| Name of Driver       | ESTHER TAN WAN XIAN     |
| NRIC No              | S9231667Z               |
| Date Of Birth        | 07/09/1992              |
| Occupation           | INDOOR                  |
| Date Of Driving Pass | 21/06/2011              |
| Driving Experience   | 7 YEARS AND 9 MONTHS    |
| Gender               | FEMALE                  |
| Mobile Number        | (LOCAL) +65-91551401    |
| Fax Number           |                         |
| Contact Number       | OTHERS-97265005         |
| Email Address        | ESTHERTAN1992@GMAIL.COM |

|   |                  |
|---|------------------|
| Address   | 28A GOODMAN ROAD |
| Postcode  | 438992           |
| Was driver an employee of the Insured's Company     | NO               |
| If No, Relationship of the Driver with the Insured  | CHILDREN         |
| Vehicle Registration Number of Driver's Own Vehicle | -                |
|   | -                |
|   | -                |
| Insurance Company of Driver's Own Vehicle           | -                |
|   | -                |
|   | -                |

#### General Information of the Accident

|                    |                          |
|--------------------|--------------------------|
| Type Of Accident   | COLLISION - HEAD TO REAR |
| Weather Conditions | RAINING                  |
| Road Surface       | WET                      |

#### Other Information

|   |     |
|---|-----|
| Was any foreign vehicle involved in this accident?  | NO  |
| Number of vehicles (including own vehicle) involved in the accident                         | 2   |
| Was any body injured in the Accident?   | NO  |
| Was any injured conveyed to hospital by ambulance?  | NO  |
| Was any other material or property damaged?   | YES |
| I have been approached by unknown person(s) soliciting/offering accident claims assistance. | NO  |
| Number of Passengers (Including Driver)   | 1   |

#### Details of Police Action

|   |   |
|---|---|
| Was the accident reported to the police?  | YES   |
| If Yes, Please state which Police Station |   |
| Police Station Name                       | KAMPONG JAVA NEIGHBOURHOOD POLICE CENTRE  |
| Police Station Address                    | <b>ROAD:</b> 21 KAMPONG JAVA ROAD , <b>POSTCODE:</b> 228892 , <b>COUNTRY:</b> SINGAPORE |
| Police Station Contact                    | <b>TEL NO:</b> 1800-2959999 - <b>FAX NO:</b> 63918499                                   |
| Was notice of intended Prosecution given? | NO  |
| If Yes, against whom?                     |   |

#### Circumstances of Accident

REFER TO ATTACH AND SGR5001L NO DAMAGE, NO PHOTOS ATTACH.

#### Attachment(s)

|   |     |
|---|-----|
| Are accident photos available for attachment? | YES |
| Was there any video captured by Car Camera?   | NO  |
| Was there any audio recorded?                 | NO  |

#### DETAILS OF OTHER VEHICLE PROPERTY 1

|                             |                  |
|-----------------------------|------------------|
| Vehicle Registration Number | SLN930A          |
| Vehicle Make/Model/Colour   | MAZDA, GREY      |
| Details Of Properties       | REFER TO ATTACH. |
| Vehicle Category            | PRIVATE CAR      |
| Name of Driver              | SOONG KIN FATT   |
| NRIC/Passport Number        | S7603019G        |
| Contact Number              | 88687675         |
| Address                     |                  |
| Postcode                    |                  |
| Insurance Company Name      |                  |
| Nature Of Damage            |                  |

No. Of Passenger (Including Driver)

## Sketch Plan

### SKETCH PLAN

#### IMPORTANT NOTICE

1. Please report correctly the details of the accident to speed up the claims process.
2. This Form must be completed by the Policyholder and/or the Authorised Driver.
3. Information provided must be as truthful and accurate as possible. Any wilful misrepresentation or withholding of material facts may allow insurance companies to repudiate policy liability.
4. The issue and acceptance of this Form by insurance companies is not an admission of policy liability on the part of the insurance companies.
5. Any false reporting may be referred to the Police for investigation.
6. The report will be forwarded by the insurers of the GIA Records Management Centre established by the General Insurance Association of Singapore (GIA) for archiving and that copies of this report will for a fee be made available upon application by interested parties.
7. By the lodgment of this report to the insurers, you hereby consent to the archiving of this report at the centre and to copies of the report being made available aforesaid.
8. **Consent under the Personal Data Protection Act (PDPA)**

I understand, acknowledge, agree and consent that:

- (a) My insurer, my workshop and the General Insurance Association of Singapore ("GIA") may/are permitted to collect, use, disclose and/or process my personal data/personal information set out in this [form] and any other personal information provided by me or possessed by my insurer (collectively the "Personal Information") and disclose and transfer such Personal Information to all insurer(s) who have insured vehicle(s) involved in this accident (all insurer(s) who have insured vehicle(s) involved in this accident shall be collectively referred to as the "Insurers"), the Insurers' lawyers/law firms, the Monetary Authority of Singapore and any relevant government agency/authority (such as the police), for the purpose(s) of:
  - (i) processing, handling and/or dealing with my claims including the settlement of the claims and any necessary investigations relating to the claims;
  - (ii) investigating the accident and/or my claims;
  - (iii) carrying out and/or dealing with my instructions or responding to any enquiries by me;
  - (iv) administering my claims (including the mailing of correspondence, statements, invoices, reports or notices to me, which could involve disclosure of certain personal data about me to bring about delivery of the same as well as on the external cover of envelopes/mail packages); and/or
  - (v) complying with applicable law in administering, processing, handling and/or dealing with my claims.(collectively the "Purposes")
- (b) all insurer(s) who have insured vehicle(s) involved in this accident and the Insurers' lawyers/law firms, may/are permitted to collect, use, disclose and/or process my Personal Information for one or more of the above Purposes; and
- (c) my Personal Information may/can be disclosed by any of the Insurers and/or GIA to their third party service providers or agents(including their lawyers/law firms), which may be sited outside of Singapore, for one or more of the above Purposes.
- (d) my Personal Information will also be collected and used to compile claims history for the purpose of fraud detection, investigation and management in present and all future claims.
- (e) the information so collected under (d) above may be shared / disclosed:
  - (i) to all insurers and/or any other third parties that assist in evaluating, investigating, controlling or managing fraud, regulators, law enforcement and government agencies as reasonably required for the purposes stated, or
  - (ii) for complying with requirements under any regulations, laws or court orders.

Policyholder's Signature  
Date & Time:

Driver's Signature  
(If driver is not the policyholder)  
Date & Time:

Reporting Centre Personnel's Signature  
Name: Sujan  
NRIC/FIN No.:

## Sketch Plan #2

### SKETCH PLAN

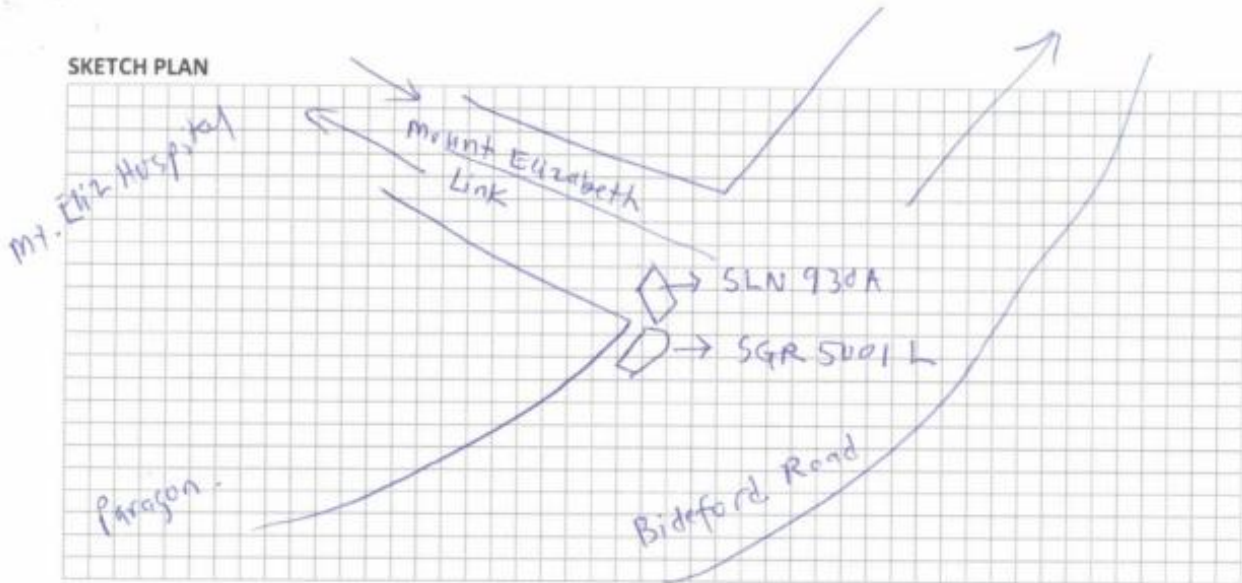

### DESCRIBE CIRCUMSTANCES OF THE ACCIDENT

On 21 March 2019 2084Hrs, I (Esther Tan Wan Xian S92316672) was driving BMW SGR 5001 L and was turning from Bideford Road to Mount Elizabeth Link when a Grey Mazda (SLN 930A) that was in front of my car jammed brake suddenly at the traffic junction, causing my car to hit his rear part.

No one was injured.

My car SGR 5001 L was not damaged and no repair was needed.

Photos of SLN 930A back (rear) of car damages are attached in the Police report. Please refer.

### DECLARATION

I/We declare the foregoing particulars are true in every respect.

Policyholder's Signature  
Date & Time: 15/5/19  
Dr Tan Nam Guan  
Owner of SGR 5001 L

Driver's Signature  
(If driver is not the policyholder)  
Date & Time: 15/5/2019  
Esther Tan Wan Xian  
Driver

Reporting Centre Personnel's Signature  
Name: Susan Tan  
NRIC/FIN No.:



# Police Report



**SINGAPORE  
POLICE FORCE**



E/20190329/206

1 of 2

**POLICE REPORT (NP299)**

Report No: E/20190329/206

Police Station Of Origin  
Kampong Java N.P.C  
21 Kampong Java Road SINGAPORE  
228892  
Tel No: 1800-2959999

|   |  |  |           |                             |                 |
|---|--|--|-----------|-----------------------------|-----------------|
| Date/Time Report Made<br>29/03/2019 17:47 |  | Vide Report No.  |           | Station/Clary No.<br>486    |                 |
| Name Of Informant<br>ESTHER TAN WAN XIAN  |  | Address<br>28A GOODMAN ROAD SINGAPORE 438992   |           |                             |                 |
| ID Type / ID No.<br>NRIC NO / S9231667Z   |  | Contact No.<br>Home/Office   |           | Mobile<br>91551401          |                 |
| Nationality<br>SINGAPORE CITIZEN          |  | Email Address  |           |                             |                 |
| Occupation                                |  | Sex<br>Female  | Age<br>26 | Date of Birth<br>07/09/1992 | Race<br>Chinese |
| Doctor<br>Institution/School Name         |  | Language   |           |                             |                 |
| Date/Time Of Incident<br>21/03/2019 20:30 |  | Location Of Incident<br>BIDEFORD ROAD SINGAPORE<br>Along Bideford Rd junction of Mt Elizabeth Link |           |                             |                 |

## Brief details.

I am lodging this report to facilitate with insurance claims pertaining to a minor road traffic accident which occurred between my vehicle (SGR5001L BMW 3 series) and one Grey Mazda (SLN930A).

On 21/03/2019 at about 2045hrs, I was driving along the left most lane along Bideford Road, turning into Mount Elizabeth Link. The traffic light had turned green, the driver (SLN930A) in front of me drove forward but braked suddenly- causing me to jam break and hit onto the rear of his vehicle.

|   |                                |
|---|--------------------------------|
| Signature Of Officer Recording The Report:<br>E / Sgt S SABIRUNA BINTE MOHAMAD MAHDZAR  | Signature Of Informant:<br>    |
| Signature Of Interpreter:<br>Not applicable   | Date/Time:<br>29/03/2019 17:47 |
| Officer In-Charge Of Case:<br>E / Tanglin Police Divisional Investigation Branch/<br>Insp MUHAMMAD ASHRAF BIN ABDUL RASHID<br>Contact No.: 63914847 | Classification Of Case:        |

|                                    |               |
|------------------------------------|---------------|
| Authentication Stamp<br><br>SN 167 | SIGNATURE<br> |
|------------------------------------|---------------|

# Police Report



**SINGAPORE  
POLICE FORCE**



E/20190328/2069

2 of 2

**POLICE REPORT (NP298)**

**CONTINUATION OF REPORT**

**Report No. E/20190328/2069**

We stopped and alighted to exchange particulars. There was a lady in the rear passenger seat of the said car. No one was injured.

Particulars of the driver as follows:

Vehicle No: SLN330A Mazda (Grey)

Name: Soong Kin Fat

NRIC No.: S7603019G

HP: 8968 7875

Signature Of Officer Recording The Report:

E / Sgt 3 SABIRUNA BINTE MOHAMAD MAHDZAR

Signature Of Informant:

Signature Of Interpreter:

Not applicable

Date/Time:

29/03/2019 17:47

Officer In-Charge Of Case:

E / Tanglin Police Divisional Investigation Branch /

Insp MUHAMMAD ASHRAF BIN ABDUL RASHID

Contact No.: 63914847

Classification Of Case:

Authentication Stamp



Accident Photo



Accident Photo

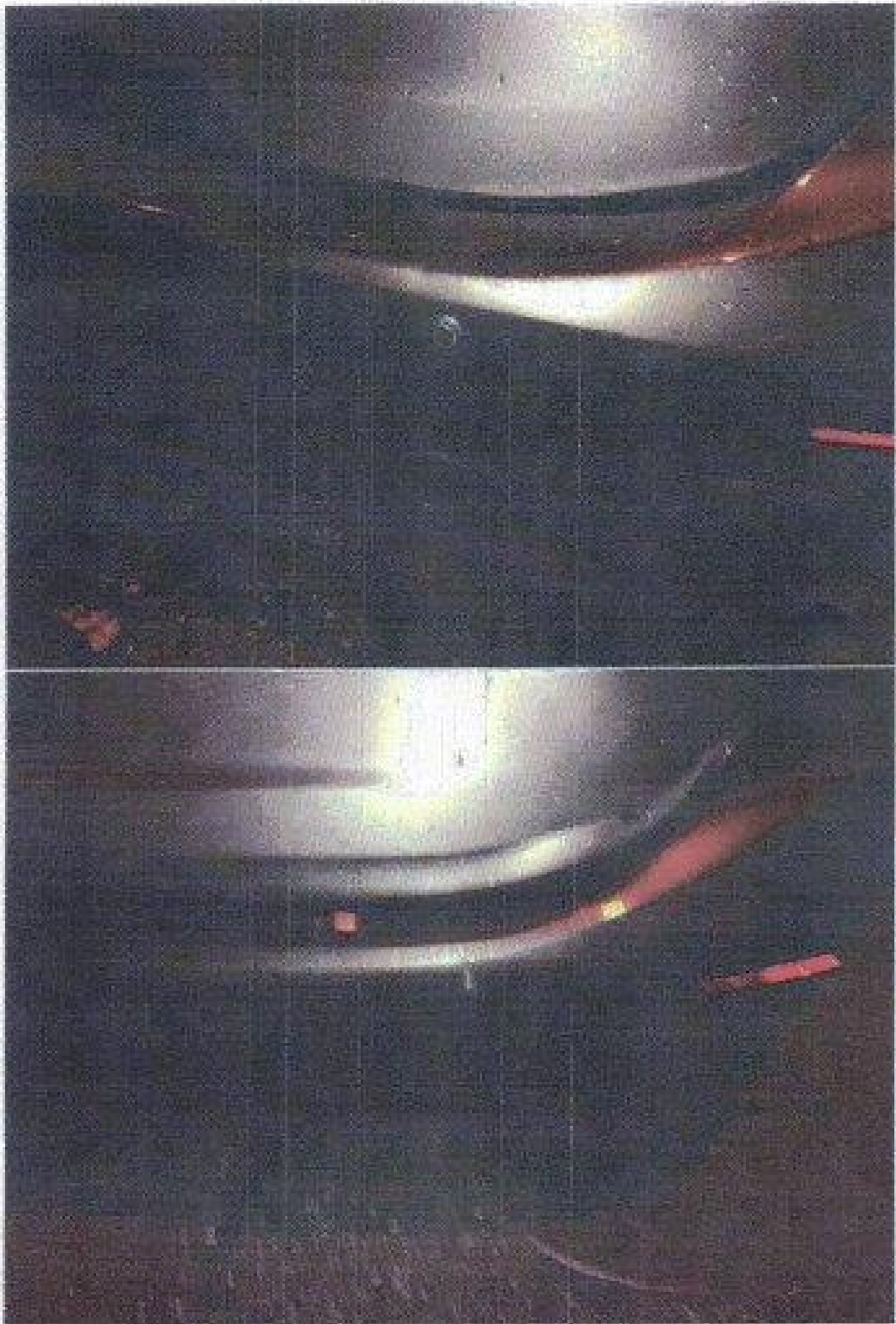

SLN 930A

Accident Photo

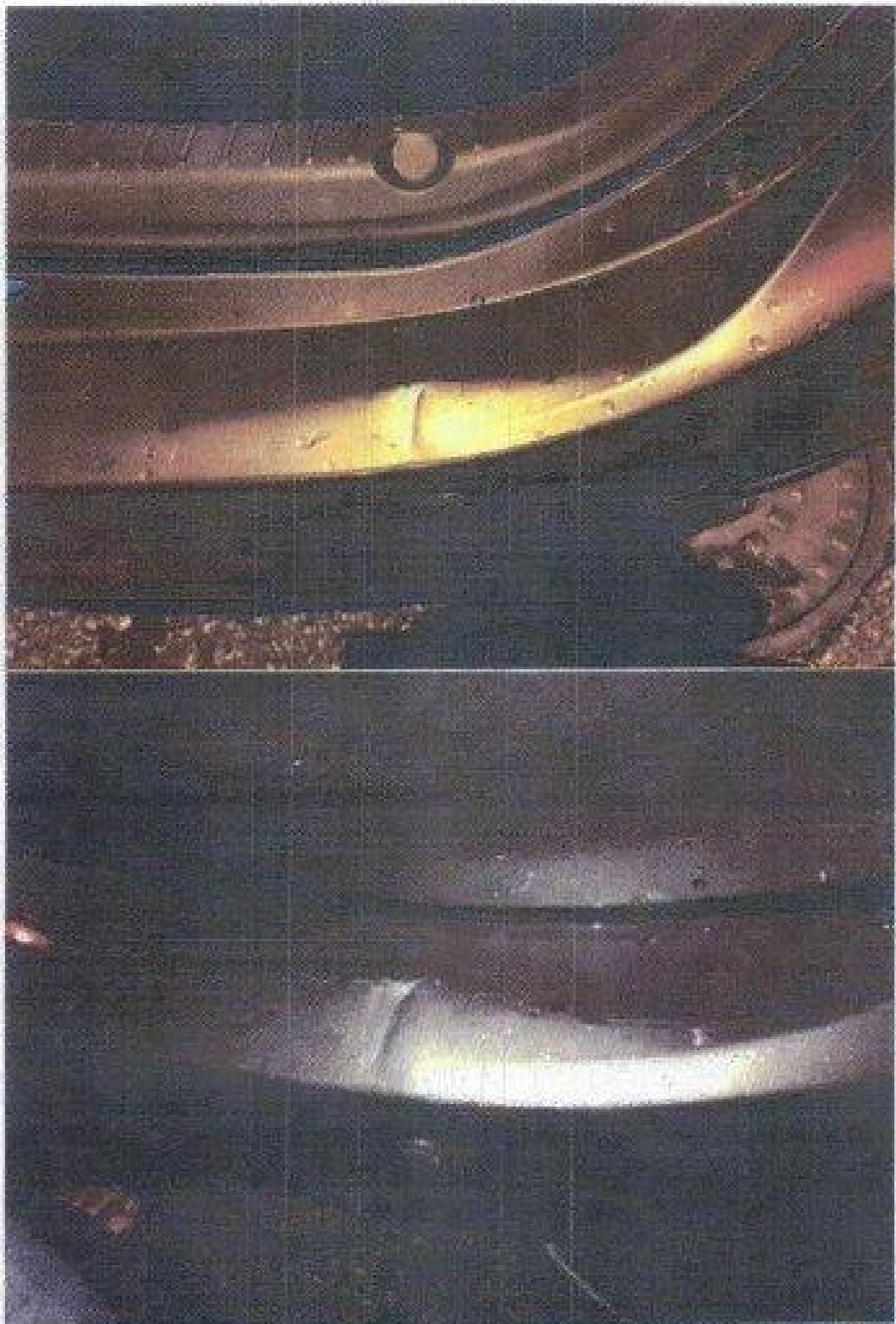

SLN-930A