



JCN AUTOLUTION PTE LTD Company Reg No. 201813305W

Address: No 8, Kaki Bukit Ave 4, #07-23, Premier@ Kaki Bukit, Singapore 415875

☎ +65 6881 1772



sales@jcngroup.com

Our Ref : SGX 2227R
Your Ref : GY 3554J

29TH June 2019

China Taiping Insurance (Singapore) Pte Ltd
3 Anson Road
#16-00, Springleaf Tower
Singapore 079909
Attention: Motor Claims Department

WITHOUT PREJUDICE

BY EMAIL@ claimsdept@sg.cntaiping.com

LKK Auto Consultant Pte Ltd
51 Paya Ubi Industrial Park
Ubi Avenue 1
#02-25
Singapore 408933

BY EMAIL@ admin@lkkauto.com

Dear Sir/ Mdm,

CLAIMANT: CHUA SOO TIEN

ACCIDENT INVOLVING VEHICLES SGX 2227R & GY 3554J & SKA 8350B ALONG STILL ROAD ON 21/03/2019 AT ABOUT 1545 HOURS.

We refer to the above matter.

Please be informed that the quantum has been agreed between your surveyor Hwee Jie from LKK Auto Consultant Pte Ltd and our Mr.Erik Chan on 02nd May 2019

Please find our claims as follows:-

01. Cost of Repair	\$10,000.00
02. Rental Fee for 7 days x \$150.00 per day	\$ 1,050.00
03 Rental Fee for 9 days x \$180.00 per day	\$ 1,620.00
04. GIA search/report & LTA search fees	\$ 7.45
Total :	\$12,677.45

=====

A copy each of the following supporting documents is enclosed:



JCN AUTOLUTION PTE LTD Company Reg No. 201813305W

Address: No 8, Kaki Bukit Ave 4, #07-23, Premier@ Kaki Bukit, Singapore 415875

☎ +65 6881 1772



sales@jcngroup.com

- (1) GIA Report for Vehicle SGX 2227R
- (2) Final Repair Bill
- (3) Vehicle registration card
- (4) LTA search fee
- (5) Letter of Authority
- (6) Certificate of Insurance
- (7) Rental Invoice and agreement

Yours faithfully



JCN Autolution Pte Ltd



JCN Autolution Pte Ltd COMPANY REG NO.: 201813305W
8 Kaki Bukit Ave 4, #07-23, Premier @ Kaki Bukit,
Singapore 415875
+65 6881 1772 sales@jcngroup.com

CHUA SOO TIEN
BLK 313 B, ANCHORVALE ROAD,
#12-108
Singapore 542313
Contact : 81610740

TAX INVOICE

Date : 02/05/2019
Date in : 21/03/2019
Vehicle Num. : SGX2227R
Make/Model : TOYOTA WISH 1.8 A-2007
Chassis/Eng# : ZNE100374013/1ZZ2939697
Accident Date : 21/03/2019
Claim No : C100045
Reference :
Policy No. : D18MTPV01022294 (15/08/2019)

GLOBAL SUM	Amount \$
AS PER DIRECT SETTLEMENT	10,000.00
REF : DATED 02/05/2019	
BY LKK AUTO.COM	

E. & O.E.	Sub \$:	10,000.00
Add GST (0%) \$:		0.00
Total Amount \$:		10,000.00

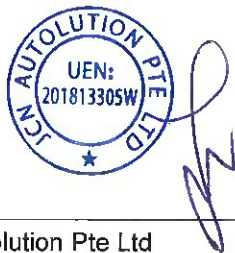

JCN Autolution Pte Ltd

SINGAPORE ACCIDENT STATEMENT

IMPORTANT NOTICE

1. Please report correctly the details of the accident to speed up the claims process.
2. This Form must be completed by the Policyholder and/or the Authorised Driver.
3. Information provided must be as truthful and accurate as possible. Any wilful misrepresentation or withholding of material facts may allow insurance companies to repudiate policy liability.
4. The issue and acceptance of this Form by insurance companies is not an admission of policy liability on the part of the insurance companies.
5. Any false reporting may be referred to the Police for investigation.
6. This report will be forwarded by the insurers of the GIA Records Management Centre established by the General Insurance Association of Singapore (GIA) for archiving and that copies of this report will, for a fee, be made available upon application by interested parties.
7. By the lodgement of this report to the insurers, you hereby consent to the archiving of this report at the centre and to copies of the report being made available aforesaid.

ACCIDENT STATEMENT

Date Of Report	25/03/2019 11:21
Date Of Accident	21/03/2019 15:45
Exact Location Of Accident	STILL ROAD
Country/State of Loss	SINGAPORE

DETAILS OF OWN VEHICLE

Vehicle Registration Number	SGX2227R
Insured/Policyholder	
Name Of Registered Owner	CHUA SOO TIEN
NRIC No	S7514772D
Email Address	NOEMAIL
Mobile Phone No	(LOCAL) +65-81610740
Alternative Phone No	OFFICE-81610740

Vehicle Particulars

Manufacturer	TOYOTA
Model	WISH
Exact Purpose for which vehicle was being used at time of accident	PRIVATE USE
Are you claiming under your own insurance policy for repair to your vehicle?	NO
If No, Please state action to be taken	THIRD PARTY
Vehicle Category	PRIVATE CAR

Insurance Company

Name of Insurance Company	SOMPO INSURANCE SINGAPORE PTE. LTD.
Type Of Coverage	COMPREHENSIVE
Fleet Policy	NO
Policy Number	D18MTPV01012294
Cover Note Number	

Driver

Name of Driver	CHUA SOO TIEN
NRIC No	S7514772D
Date Of Birth	08/05/1975
Occupation	OUTDOOR
Date Of Driving Pass	05/02/1996
Driving Experience	23 YEARS AND 1 MONTH
Gender	MALE
Mobile Number	(LOCAL) +65-81610740
Fax Number	
Contact Number	OFFICE-81610740
EEmail Address	NOEMAIL

Address	BLK 313B, ANCHORVALE ROAD #12-108
Postcode	542313
Was driver an employee of the Insured's Company	NO
If No, Relationship of the Driver with the Insured	OWNER
Vehicle Registration Number of Driver's Own Vehicle	-
	-
	-
Insurance Company of Driver's Own Vehicle	-
	-
	-

General Information of the Accident

Type Of Accident	CHAIN COLLISION
Weather Conditions	CLEAR
Road Surface	DRY

Other Information

Was any foreign vehicle involved in this accident?	NO
Number of vehicles (including own vehicle) involved in the accident	3
Was any body injured in the Accident?	YES
Was any injured conveyed to hospital by ambulance?	NO
Was any other material or property damaged?	YES
I have been approached by unknown person(s) soliciting/offering accident claims assistance.	NO
Number of Passengers (Including Driver)	2
Passenger 1	NAME: : HONG YONG YEE GENDER: : FEMALE

Details of Police Action

Was the accident reported to the police?	NO
If Yes, Please state which Police Station	
Was notice of intended Prosecution given?	NO
If Yes, against whom?	

Circumstances of Accident

ON THE 21ST MARCH 2019, ON 1545HRS, I WAS TRAVELLING ALONG STILL ROAD AND STOP AT THE TRAFFIC JUNCTION. SUDDENLY I FELT A BANG ON THE REAR OF MY VEHICLE. DUE TO COLLISION MY VEH. 'A' HIT ONTO VEH. 'C'.

Attachment(s)

Are accident photos available for attachment?	YES
Was there any video captured by Car Camera?	NO
Was there any audio recorded?	NO

DETAILS OF OTHER VEHICLE PROPERTY 1

Vehicle Registration Number	GY3554J
Vehicle Make/Model/Colour	
Details Of Properties	
Vehicle Category	COMMERCIAL VEHICLE
Name of Driver	
NRIC/Passport Number	
Contact Number	
Address	
Postcode	
Insurance Company Name	

Nature Of Damage

No. Of Passenger (Including Driver)

DETAILS OF OTHER VEHICLE PROPERTY 2

Vehicle Registration Number SKA8350B
Vehicle Make/Model/Colour TOYOTA ESTIMA
Details Of Properties
Vehicle Category PRIVATE CAR
Name of Driver
NRIC/Passport Number
Contact Number
Address
Postcode
Insurance Company Name
Nature Of Damage
No. Of Passenger (Including Driver)

DETAILS OF INJURED PERSON 1

Name CHUA SOO TIEN
Approximate Age
Injuries Sustain
Injured person in which vehicle? SGX2227R
Were seat belts worn? YES
Was this injured conveyed to hospital by ambulance? NO
Address
Postcode

DETAILS OF INJURED PERSON 2

Name HONG YONG YEE
Approximate Age
Injuries Sustain
Injured person in which vehicle? SGX2227R
Were seat belts worn? YES
Was this injured conveyed to hospital by ambulance? NO
Address
Postcode

SKETCH PLAN

IMPORTANT NOTICE

1. Please report correctly the details of the accident to speed up the claims process.
2. This Form must be completed by the Policyholder and/or the Authorised Driver.
3. Information provided must be as truthful and accurate as possible. Any wilful misrepresentation or withholding of material facts may allow Insurance companies to repudiate policy liability.
4. The issue and acceptance of this Form by insurance companies is not an admission of policy liability on the part of the insurance companies.
5. Any false reporting may be referred to the Police for investigation.
6. The report will be forwarded by the insurers of the GIA Records Management Centre established by the General Insurance Association of Singapore (GIA) for archiving and that copies of this report will for a fee be made available upon application by interested parties.
7. By the lodgment of this report to the insurers, you hereby consent to the archiving of this report at the centre and to copies of the report being made available aforesaid.
8. **Consent under the Personal Data Protection Act (PDPA)**

I understand, acknowledge, agree and consent that:

- (a) My insurer, my workshop and the General Insurance Association of Singapore ("GIA") may/are permitted to collect, use, disclose and/or process my personal data/personal information set out in this [form] and any other personal information provided by me or possessed by my insurer (collectively the "Personal Information") and disclose and transfer such Personal Information to all insurer(s) who have insured vehicle(s) involved in this accident (all insurer(s) who have insured vehicle(s) involved in this accident shall be collectively referred to as the "Insurers"), the Insurers' lawyers/law firms, the Monetary Authority of Singapore and any relevant government agency/authority (such as the police), for the purpose(s) of:
 - (i) processing, handling and/or dealing with my claims including the settlement of the claims and any necessary investigations relating to the claims;
 - (ii) investigating the accident and/or my claims;
 - (iii) carrying out and/or dealing with my instructions or responding to any enquiries by me;
 - (iv) administering my claims (including the mailing of correspondence, statements, invoices, reports or notices to me, which could involve disclosure of certain personal data about me to bring about delivery of the same as well as on the external cover of envelopes/mail packages); and/or
 - (v) complying with applicable law in administering, processing, handling and/or dealing with my claims.(collectively the "Purposes")
- (b) all insurer(s) who have insured vehicle(s) involved in this accident and the Insurers' lawyers/law firms, may/are permitted to collect, use, disclose and/or process my Personal Information for one or more of the above Purposes; and
- (c) my Personal Information may/can be disclosed by any of the Insurers and/or GIA to their third party service providers or agents(including their lawyers/law firms), which may be sited outside of Singapore, for one or more of the above Purposes.
- (d) my Personal Information will also be collected and used to compile claims history for the purpose of fraud detection, investigation and management in present and all future claims.
- (e) the information so collected under (d) above may be shared / disclosed:
 - (i) to all insurers and/or any other third parties that assist in evaluating, investigating, controlling or managing fraud, regulators, law enforcement and government agencies as reasonably required for the purposes stated, or
 - (ii) for complying with requirements under any regulations, laws or court orders.

Policyholder's Signature
Date & Time: 22.3.2019

Driver's Signature
If Driver is not the policyholder:
Date & Time: 22.3.2019

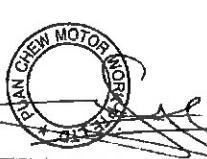
Recording Centre Person's Signature
Name: Wang Chai Han
ID No: 31500002

SKETCH PLAN

VEH A SGX 2227R

VEH B GY 3554J

VEH C SKA 8350B



DESCRIBE CIRCUMSTANCES OF THE ACCIDENT

On the 21st March 2019 on 1545hrs. I was travelling along Hill road and stop at the traffic junction. Suddenly I felt a bang on the rear of my vehicle. Due to collision my veh A hit onto veh C.

DECLARATION

I/we declare the foregoing particulars are true to the best of my/our knowledge.

Reporting Person's Signature

Date & Time 22/3/2019

Driver's Signature

Date & Time 22/3/2019

Reporting Person's Name

Name Wong Yee Man
NR 0150557



Identification Card

REPUBLIC OF SINGAPORE **DRIVING LICENCE**

Identification Number: **S7514772D**

Name: **CHUA SOO TIEN**
(CAI SHUTIAN)

Birth Date: **06 May 1975**
Issue Date: **09 Jun 2017**



 002652040E

REPUBLIC OF SINGAPORE

IDENTITY CARD NO. S7514772D



Name: **CHUA SOO TIEN**
(CAI SHUTIAN)
蔡 书 田

Race: **CHINESE**

Date of birth: **08-05-1975**

Country of birth: **SINGAPORE**

Sex: **M**







Identification Card

YOU ARE LICENSED TO DRIVE VEHICLES IN THE FOLLOWING CLASSES:

CLASS 2 Motor cars with unladen weight $\leq 2000\text{kg}$ with ≤ 2 passengers, excluding of driver and other motor vehicles with unladen weight $\leq 2000\text{kg}$

EXPIRY DATE

License No. S7514772D

BP 4254

Barcode

License No. S7514772D

State of issue
28-04-2008

APRIL 3130 ANCHORAGE ROAD #12-108
SINGAPORE 542313

NRIC No. S7514772D **Date: 31/05/2008** **No. 4433436**

Accident Photo

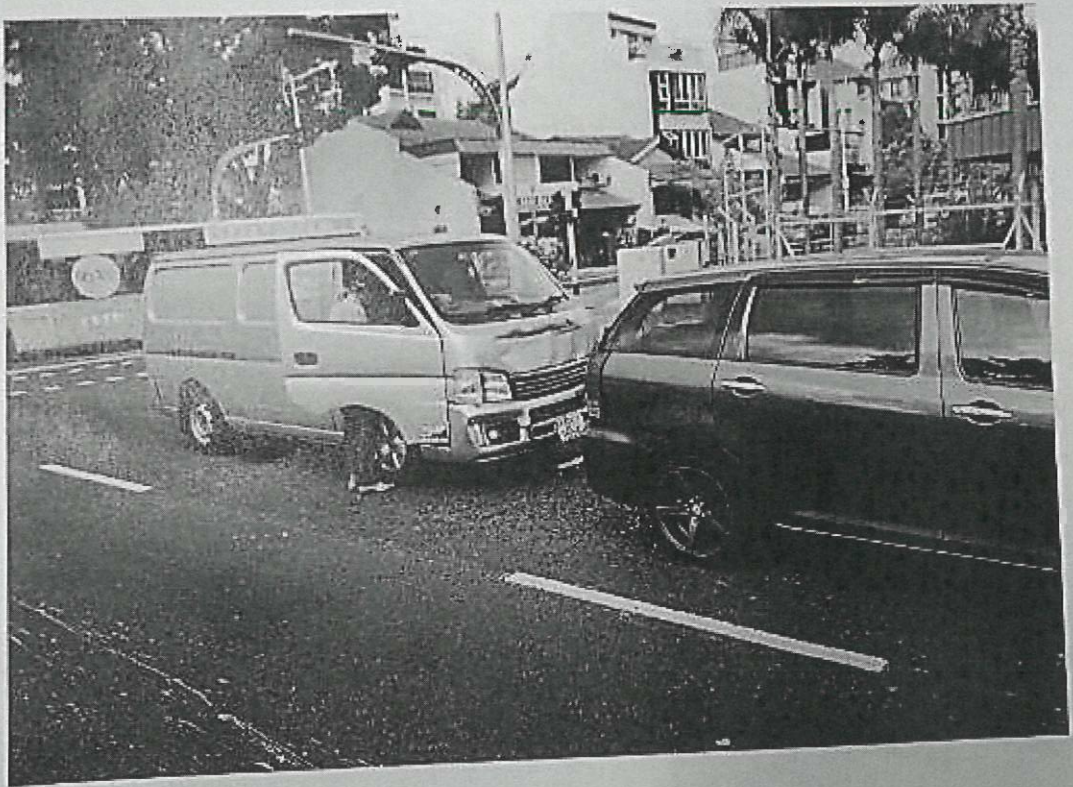

Accident Photo

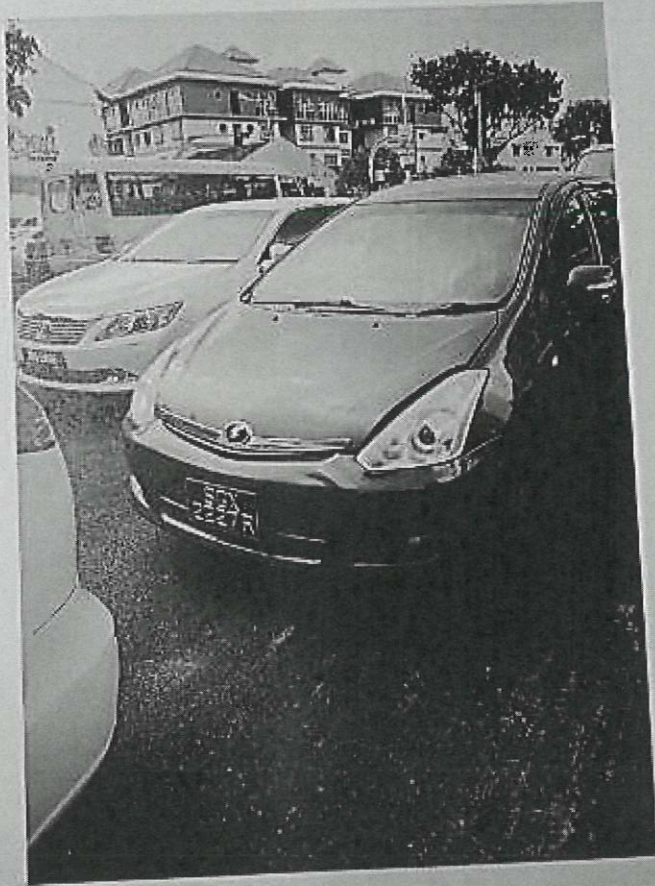

Accident Photo

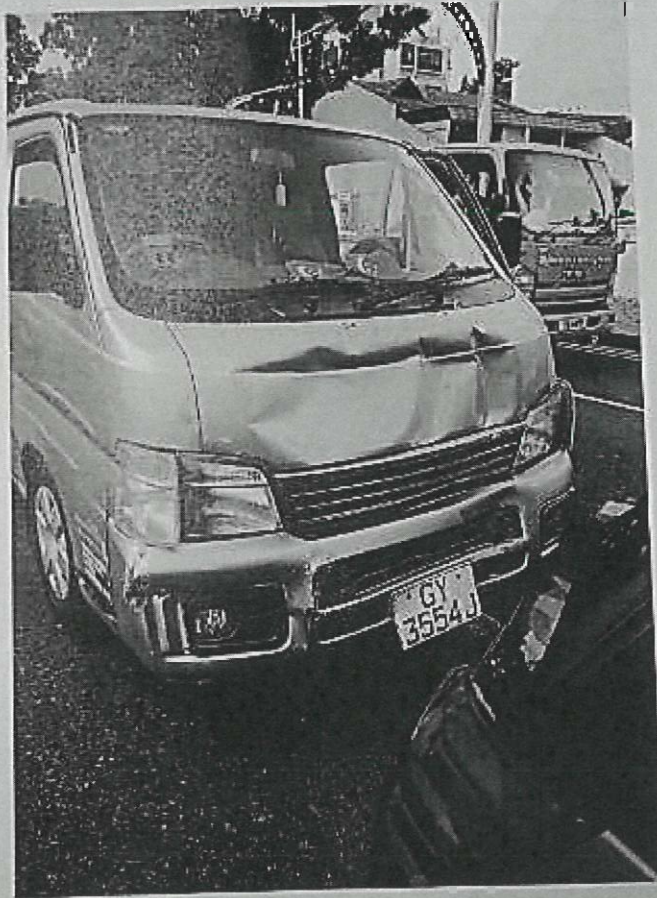

Accident Photo



Accident Photo

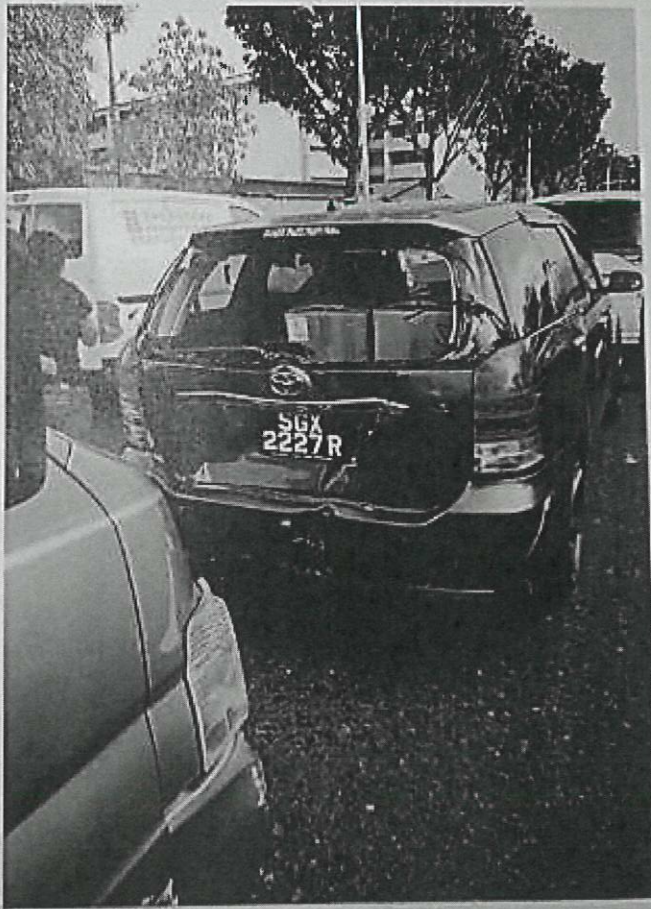

Accident Photo



Accident Photo



Accident Photo



Accident Photo



Accident Photo



Accident Photo



[> Back to OneMotoring](#)**Enquire PARF/COE Rebate for Registered Vehicle**

Vehicle Owner Particulars	
Owner ID Type:	Singapore NRIC
Owner ID:	4772D
Vehicle Details	
Vehicle No.:	SGX2227R
Vehicle to be Exported:	No
Intended Deregistration Date:	28 Mar 2019
Vehicle Make:	TOYOTA
Vehicle Model:	WISH 1.8 A
Primary Colour:	Grey
Manufacturing Year:	2007
Engine No.:	1ZZ2939697
Chassis No.:	ZNE100374013
Maximum Power Output:	97.0 kW (130 bhp)
Open Market Value:	\$15,575.00
Original Registration Date:	16 Aug 2007
First Registration Date:	16 Aug 2007
Transfer Count:	2
Actual ARF Paid:	\$17,133.00
Intended PARF Rebate Details	
PARF Eligibility:	Forfeited
PARF Eligibility Expiry Date:	-
PARF Rebate Amount:	\$0.00
Intended COE Rebate Details	
COE Expiry Date:	15 Aug 2027
COE Category:	E - Open Category
COE Period(Years):	10
PQP Paid:	\$50,972.00
COE Rebate Amount:	\$42,723.00
Total Rebate Amount:	\$42,723.00

The information contained herein is correct as at 21 Mar 2019

OK

> Back to OneMotoring



Land Transport Authority
10 Sin Ming Drive
Singapore 575701
GST Registration No. : M4-0006529-2

Print Date/Time : 22 Mar 2019 / 11:09:23

Receipt Date/Time : 22 Mar 2019 / 11:09:23

Tax Invoice/Receipt

Receipt No. : ITNET-00000-190322-001155

Previous Receipt No. :

S/N	Item Description/ Business Transaction Reference No.	Amount Before GST (\$\$)	GST Amount (\$\$)	Amount After GST (\$\$)
	Result of Insurance Enquiry - GY3554J (SGIX 2227R)			
	As at 21 Mar 2019/15:45:00			
	Insurance Co: CHINA TAIPING INSURANCE (SINGAPORE) PTE LTD			
1	Insurance Enquiry - GY3554J			
	Enquiry Fee	7.00	0.49	7.49
	20190322110807385639			
	Sub-Total	7.00	0.49	7.49
	Total Before Rounding	7.00	0.49	7.49
	Rounding Difference			0.04
	Total Amount Payable			7.45
	Paid By			
	xxxxxxxxxxxx6038			
	Credit Card:			7.45
	Visa/MasterCard			
	Total			7.45
	Cash Change			0.00
	Tendered Amount			7.45
	Excess Refundable Amount			0.00

THANK YOU AND HAVE A NICE DAY!

Please ensure that all payments to the Authority are good and promptly settled by the payment service provider / financial institution. Otherwise, the transaction and receipt is considered void and late fee may apply.

Print Receipt

OK

Save as PDF



WIN WIN CAR RENTAL

Invoice

SGX2227R / C100045
CHUA SOO TIEN
BLK 313B ANCHORVALE ROAD
#12-108
S(542313)

Invoice No : WWIN0002240
Invoice Date : 28/3/2019
Due Date : 28/3/2019
VHA No : 34197
Referral ID : J025

Description :	Amount
Rental for 7 Day/s @ \$150 per Day	\$ 1,050.00

Vehicle No : SJQ 689 E

Vehicle Description : Toyota Wish 1.8 A

Rental Period : 21/03/2019 to 28/03/2019

Total Amount Payable : \$ 1,050.00

WIN WIN CAR RENTAL

8 Kaki Bukit Ave 4 #06-04 Premier @ Kaki Bukit Singapore 415875
Tel: 6315 8479 H/P: 9833 0807

JCN
SGX2227R

VHA No: 34197

ROC No: 52987763E

VEHICLE RENTAL AGREEMENT

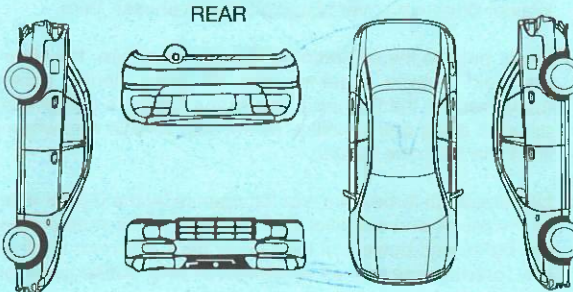
HIRER'S PARTICULAR Name: (as in I/C) <u>CHUA SOO TIEN</u> NRIC/PASSPORT No: <u>S7514772D</u> Address (Res): <u>BLK 313B ANCHORVALE ROAD</u> <u>#12-108 (542313)</u> Name & Address of Employer _____ Occupation: _____ Driving Exp: _____ Driving Licence No: <u>S7514772D</u> D/L Type: Local / International Issue Date: <u>09/06/2017</u> Date of Birth: <u>08/05/1975</u> Tel: (O) _____ (R) _____ HP <u>8161 0740</u>		Vehicle No: <u>SJA 689E</u> Replace Veh No: <u>SGX2227R</u> Mileage Out: _____ Mileage Out: _____ Make & Model: <u>1640 WISH</u> Auto / Manual Group: _____ Out : Date <u>21/03/2019</u> Time: <u>6.40pm</u> HIRE / PERIOD EXPIRY <u>28/03/19</u> Time: <u>3.30pm</u> NON-WAIVER EXCESS=\$ <u>2000/=</u>																																														
ADDITIONAL DRIVER'S PARTICULARS Name: (as in I/C) _____ NRIC/PASSPORT No: _____ Address (Res): _____ Driving License No: _____ D/L Type: Local / International Issue Date: _____ Date of Birth: _____ Occupation: _____ Driving Exp: _____		CHARGES <table border="1"> <tr> <td>Daily</td> <td>7</td> <td>@\$ 150</td> <td>per day</td> <td>\$1050 -</td> </tr> <tr> <td>Weekly</td> <td></td> <td>@\$</td> <td>per week</td> <td></td> </tr> <tr> <td>Monthly</td> <td></td> <td>@\$</td> <td>per month</td> <td></td> </tr> <tr> <td>Hours</td> <td></td> <td>@\$</td> <td>per hour</td> <td></td> </tr> <tr> <td>Others</td> <td></td> <td>@\$</td> <td></td> <td></td> </tr> <tr> <td>CDW</td> <td></td> <td>@\$</td> <td>per day/month</td> <td></td> </tr> <tr> <td>PAI</td> <td></td> <td>@\$</td> <td>per day/month</td> <td></td> </tr> <tr> <td colspan="4">Delivery/Collection Service</td> <td></td> </tr> <tr> <td colspan="4">SUB-TOTAL \$</td> <td></td> </tr> </table>		Daily	7	@\$ 150	per day	\$1050 -	Weekly		@\$	per week		Monthly		@\$	per month		Hours		@\$	per hour		Others		@\$			CDW		@\$	per day/month		PAI		@\$	per day/month		Delivery/Collection Service					SUB-TOTAL \$				
Daily	7	@\$ 150	per day	\$1050 -																																												
Weekly		@\$	per week																																													
Monthly		@\$	per month																																													
Hours		@\$	per hour																																													
Others		@\$																																														
CDW		@\$	per day/month																																													
PAI		@\$	per day/month																																													
Delivery/Collection Service																																																
SUB-TOTAL \$																																																
VEHICLE CHECK LIST D - DENTS S - SCRATCHES A - ACCIDENTS 		PETROL LEVEL <table border="1"> <tr> <td>Out</td> <td>E</td> <td>1/4</td> <td>1/2</td> <td>3/4</td> <td>F</td> </tr> <tr> <td>In</td> <td>E</td> <td>1/4</td> <td>1/2</td> <td>3/4</td> <td>F</td> </tr> </table>		Out	E	1/4	1/2	3/4	F	In	E	1/4	1/2	3/4	F																																	
Out	E	1/4	1/2	3/4	F																																											
In	E	1/4	1/2	3/4	F																																											
ACCESSORIES CHECK <input type="checkbox"/> Ashtray <input type="checkbox"/> Cig Lighter <input type="checkbox"/> S/Tyre <input type="checkbox"/> STD Tools <input type="checkbox"/> Jack <input type="checkbox"/> Hub Caps <input type="checkbox"/> Radio/Cass <input type="checkbox"/> CD <input type="checkbox"/> Cartridges		EXTENSION Misc. _____ TOTAL CHARGES \$ _____ Hirer's Signature _____ Additional Driver's Signature _____																																														

I have read and agree to the terms and condition on both sides of the agreement. If I have presented a charge/credit card for payment. I agree that all amounts payable under this agreement and for parking and traffic infringements may be billed to that account and my signature above will be considered to have been made on the charge/credit card voucher. All information I have given WIN WIN CAR RENTAL in connection with this agreement is true.

* IMPORTANT

- ONLY PERSON ABOVE 23 YEARS OF AGE WITH MORE THAN 2 YEARS DRIVING EXPERIENCE, AUTHORISED, LICENSED AND SIGNING THIS AGREEMENT MAY DRIVE THE VEHICLE.
- ALL PARKING AND TRAFFIC VIOLATIONS ARE THE RESPONSIBILITY OF THE HIRER. AN ADMINISTRATIVE CHARGE WILL BE LEVIED ON ANY TRAFFIC VIOLATIONS REDIRECTED.
- THE HIRER SHALL BE LIABLE FOR EXCESS CHARGES FOR ANY LATE RETURN AT THE RATE SHOWN PER HOUR OR PER DAY, INCLUSIVE OF CDW AND/OR PAI WHERE APPLICABLE.
- IN CASE OF ACCIDENT, THE HIRER SHALL REPORT TO RENTAL OFFICE IMMEDIATELY. IF THERE IS BODILY INJURIES, A POLICE REPORT MUST BE MADE WITHIN 24 HOURS.
- VEHICLE IS STRICTLY FOR SINGAPORE USE ONLY. AND MAY NOT BE DRIVEN OUT OF SINGAPORE WITHOUT PRIOR CONSENT OF THE COMPANY WIN WIN CAR RENTAL.

RETURN OF VEHICLE. THE HIRER/DRIVER IS REQUIRED TO SIGN IN THE COLUMN " SINGAPORE OF HIRER / DRIVER " FAILING WHICH THE DAY AND TIME INSERTED BELOW SHALL DEEMED TO BE THE DAY AND TIME THE VEHICLE IS RETURNED TO WIN WIN CAR RENTAL AND THE SAME SHALL BE ACCEPTED AS CONCLUSIVE EVIDENCE OF THE SAME AND SHALL NOT BE CHALLENGED OR QUESTIONED ON ANY ACCOUNT WHATSOEVER.

DATE IN	TIME IN	MILEAGE	CHECKED BY	REMARKS	SIGNATURE OF HIRER/DRIVER
<u>28/3/19</u>	<u>4pm</u>				

FONG MOTORS CAR RENTAL

1 KAKI BUKIT AVENUE 6 #01-45 KAKI BUKIT, AUTOBAY

SINGAPORE 417883

TEL: 6747 6388 H/P: 9633 7504

UEN: 53371081B

NO: 10245

VEHICLE RENTAL AGREEMENT

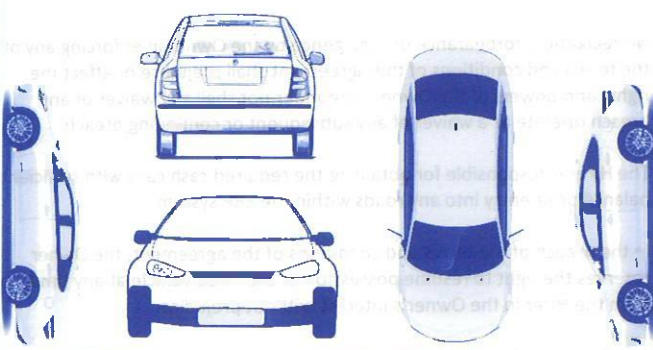
HIRER'S PARTICULAR Name: (as in I/C) <u>CHUA SOO TIEN</u> NRIC/PASSPORT NO: <u>S7514772D</u> Address (Res): <u>B1K 313 B ACHORVALE ROAD</u> <u>#12-108 (542313)</u> Name & Address of employer: _____ Occupation: _____ Driving Exp: _____ Driving License No: <u>S7514772D</u> D/L Type: Local / Int'l Issue Date: _____ Date of Birth: <u>08/05/1975</u> Tel: (O) _____ (R) _____ HP: <u>8161 0740</u>		Vehicle No <u>SLN122R</u> Replace Veh No: <u>SQX2227R</u> Mileage Out: _____ Make & Model: <u>Hyundai Airtel</u> Auto / Manual Date Out: <u>28/03/2019</u> Time: <u>3:30</u> HIRE / PERIOD EXPIRY _____ Time: _____ NON-WAIVER EXCESS = \$ _____																																														
ADDITIONAL DRIVER'S PARTICULAR Name: (as in I/C) _____ NRIC/PASSPORT NO: _____ Address (Res): _____ Name & Address of employer: _____ Occupation: _____ Driving Exp: _____		CHARGES <table border="1"> <tr> <td>Daily</td> <td>9 @ \$</td> <td>180</td> <td>Per day</td> <td>1620</td> </tr> <tr> <td>Weekly</td> <td>@ \$</td> <td></td> <td>Per week</td> <td></td> </tr> <tr> <td>Monthly</td> <td>@ \$</td> <td></td> <td>Per month</td> <td></td> </tr> <tr> <td>Hours</td> <td>@ \$</td> <td></td> <td>Per hour</td> <td></td> </tr> <tr> <td>Malaysia</td> <td>@ \$</td> <td></td> <td></td> <td></td> </tr> <tr> <td>CDW</td> <td>@ \$</td> <td></td> <td>Per day/month</td> <td></td> </tr> <tr> <td>PAI</td> <td>@ \$</td> <td></td> <td>Per day/month</td> <td></td> </tr> <tr> <td colspan="4">Delivery / Collection Services</td> <td></td> </tr> <tr> <td colspan="4">SUB - TOTAL \$</td> <td>1620</td> </tr> </table>		Daily	9 @ \$	180	Per day	1620	Weekly	@ \$		Per week		Monthly	@ \$		Per month		Hours	@ \$		Per hour		Malaysia	@ \$				CDW	@ \$		Per day/month		PAI	@ \$		Per day/month		Delivery / Collection Services					SUB - TOTAL \$				1620
Daily	9 @ \$	180	Per day	1620																																												
Weekly	@ \$		Per week																																													
Monthly	@ \$		Per month																																													
Hours	@ \$		Per hour																																													
Malaysia	@ \$																																															
CDW	@ \$		Per day/month																																													
PAI	@ \$		Per day/month																																													
Delivery / Collection Services																																																
SUB - TOTAL \$				1620																																												
VEHICLE CHECK LIST  INDICATE: A - ACCIDENTS D - DENTS S - SCRATCHES		PETROL LEVEL <table border="1"> <tr> <td>Out</td> <td>E</td> <td>1/4</td> <td>1/2</td> <td>3/4</td> <td>F</td> </tr> <tr> <td>In</td> <td>E</td> <td>1/4</td> <td>1/2</td> <td>3/4</td> <td>F</td> </tr> </table> EXTENSION Misc. _____ TOTAL CHARGES \$ 1620		Out	E	1/4	1/2	3/4	F	In	E	1/4	1/2	3/4	F																																	
Out	E	1/4	1/2	3/4	F																																											
In	E	1/4	1/2	3/4	F																																											
		Hirer's Signature: _____ Additional Driver's Signature: _____																																														

I have read and agree to the terms and conditions on both sides of the agreement. If I have presented a charge/credit card for payment, I agree that all amounts payable under this agreement and for parking and traffic infringements may be billed to that account and my signature above will be considered to have made on the charge/credit card. All information that I have given to **FONG MOTORS CAR RENTAL** in connection with this agreement is true.

*IMPORTANT NOTES

- ONLY PERSON ABOVE 22 YEARS OF AGE WITH MORE THAN 2 YEARS DRIVING EXPERIENCE, AUTHORISED, LICENSED AND SIGNING THIS AGREEMENT MAY DRIVE THE VEHICLE.
- ALL PARKING AND TRAFFIC VIOLATIONS ARE THE RESPONSIBILITY OF THE HIRER. AN ADMINISTRATIVE CHARGE WILL BE LEVIED ON ANY TRAFFIC VIOLATIONS.
- THE HIRER SHALL BE LIABLE FOR EXCESS CHARGES FOR ANY LATE RETURN AT THE RATE SHOWN PER HOUR OR PER DAY, INCLUSIVE OF CDW AND/OR PAI WHERE APPLICABLE.
- IN CASE OF ACCIDENT, THE HIRER SHALL REPORT TO RENTAL OFFICE IMMEDIATELY. IF THERE IS BODILY INJURIES. A POLICE REPORT MUST BE MADE WITHIN 24 HOURS.
- VEHICLE IS STRICTLY FOR SINGAPORE USE ONLY AND MAY NOT BE DRIVEN OUT OF SINGAPORE WITHOUT PRIOR CONSENT OF THE COMPANY FONG MOTORS CAR RENTAL.

RETURN OF VEHICLE. THE HIRER / DRIVER IS TO SIGN IN THE COLUMN "SIGNATURE OF HIRER / DRIVER" FAILING WHICH THE DAY AND TIME INSERTED BELOW SHALL DEEMED TO BE THE DAY AND TIME THE VEHICLE IS RETURNED TO FONG MOTORS CAR RENTAL AND THE SAME SHALL BE ACCEPTED AS CONCLUSIVE EVIDENCE OF THE SAME AND SHALL NOT BE CHALLENGED OR QUESTIONED ON ANY ACCOUNT WHATSOEVER.

DATE IN	TIME IN	MILEAGE	CHECKED BY	FONG MOTORS CAR RENTAL	SIGNATURE OF HIRER / DRIVER
6/4/19	0600pm				

Fong Motors Car Rental

(53371081B)

1 Autobay@Kaki Bukit #01-45

Singapore 417883

Tel: 6748 5648

INVOICE

No. : FM-000332

C/O JCN- CHUA SOO TIEN

BLK 313B ANCHORVALE ROAD

#12-108

TEL : 81610740

FAX :

Your Ref. :

Our D/O No. :

Terms : C.O.D.

Date : 02/05/2019

Page : 1 of 1

Item	Description	Qty	UOM	U/ Price S\$	Disc.	Total S\$
1.	SLN122R (28/03/19- 06/04/19) REPLACE VEHICLE NO. SGX2227R REF AGREEMENT NO. 10245	1	CAR	1,620.00		1,620.00

SINGAPORE DOLLAR ONE THOUSAND SIX HUNDRED TWENTY ONLY

Total **1,620.00**

Notes :

1. All cheques should be crossed and made payable to Fong Motors Car Rental
2. Goods sold are neither returnable nor refundable. Otherwise a cancellation fee of 20% on purchase price will be imposed.



Authorised Signature



JCN AUTOLUTION PTE LTD

Company Reg No. 201813305W

Address: No 8, Kaki Bukit Ave 4, #07-23, Premier@ Kaki Bukit, Singapore 415875

☎ +65 6881 1772

LETTER OF AUTHORITY

RE: ACCIDENT INVOLVING VEHICLE NOS SGX 2227 R & QY3554J
& SKA 8350B ALONG
SILVERDALE
ON 21/03/2019 / 1545 hrs

1. I/ We, hereby appoint JCN AUTOLUTION PTE LTD to be my agent and I/We authorize my said agent to give you all instructions pertaining to the conduct of my claim including instructions to commence legal proceedings in court in my name against the third-party driver/or his employers, if applicable.
2. ** My said agent also has my authority to decide on my behalf whether to accept any offer of settlement from the third party and/or his insurers.
3. I understand and accept that until I revoke my said agent's authority in writing to you, I am bound by all instructions given by my said agent to you
4. ** Upon settlement of the third-party claim and in case the settlement monies were sent to me/us by the third party's insurers, I/We undertake to pay you and my/our Solicitor the cost of repair settled and related expenses and disbursement incurred.
5. My vehicle is repaired on my own will without any inducement, threat or promise.

Signature 

(Company's stamp if applicable)

Name: CHUA SOO TIEN

NRIC No: S7514772D

Address B1K 313B, ANCHORVALE ROAD

#12-108

SINGAPORE 542313

Certificate of Insurance**MOTOR VEHICLES (THIRD-PARTY RISKS AND COMPENSATION) ACT (CHAPTER 189)
MOTOR VEHICLES (THIRD-PARTY RISKS AND COMPENSATION) RULES, 1960
ROAD TRANSPORT ACT, 1987 (MALAYSIA)
MOTOR VEHICLES (THIRD-PARTY RISKS) RULES, 1959 (MALAYSIA)**

Cert No./Policy No. : D18MTPV01012294
Insured : CHUA SOO TIEN
Motor Car (Registration No.) : SGX2227R
Cover : Comprehensive - ExcelDrive FOCUS
Policy Commencement Date : 16 AUGUST 2018 00:00
Policy Expiry Date : 15 AUGUST 2019 23:59
Maximum Liability (Section I) : Market value at time of loss
Excess* : \$600 - Section I
(Waived up to 50% or maximum S\$600 whichever is lower if accident repair is done at ExcelDrive Workshops for the first claim per policy year)
Voluntary Excess* : N.A.
Windscreen Excess* : S\$100.00 - Waived if Repair at ExcelDrive Workshop
Loss of Use : N.A.
* Subject to GST wherever applicable

Persons or Classes of Persons entitled to drive*

1. The Insured.
2. Any other person who is driving on the Insured's order or with his permission.
3. In the event of the death of the insured,
 - a. any member of the insured's family, or a paid driver who has been driving the Motor Car during the life of the insured and permission to drive had not been withdrawn prior to the death of the insured; and
 - b. any other person who has been given permission to drive the Motor Car prior to the death and such permission had not been withdrawn by the Insured.

Provided that the person driving is permitted in accordance with the licensing or other laws or regulations to drive the Motor Car or has been so permitted and is not disqualified by order of a Court of Law or by reason of any enactment or regulation in that behalf from driving the Motor Car. And provided further that the Motor Car is registered under the Road Traffic Act (Chapter 276) and its registration under the Road Traffic Act (Chapter 276) has not been cancelled at the time of the accident, loss or damage.

Limitations As To Use

Use only for social, domestic and pleasure purpose and for the Insured's business. The Policy does not cover use for hire or reward, racing, pace-making, speed testing, reliability trial, the carriage of goods other than samples in connection with any trade or business or use for any purposes in connection with the Motor Trade.

ExcelDrive Workshops and Accident Reporting

It is a condition precedent to liability that the Insured shall call at the Company's Accident Reporting Center with the Motor Car within 24 hours of the accident or by the next working day thereof.

All accident repairs to the Motor Car must be carried out at ExcelDrive Workshops, otherwise the claim is not payable under the Policy. For ExcelDrive Prestige Plan, accident repairs to the Motor Car can be carried out at any workshop other than ExcelDrive Workshops.

For the list of Accident Reporting Centres and ExcelDrive Workshops, please visit our website at www.sompo.com.sg or call our Emergency Hotline: (65) 6226 3323.

WE HEREBY CERTIFY that the policy to which this Certificate relates is issued in accordance with (1) the provisions of the Motor Vehicles (Third-Party Risks and Compensation) Act (Chapter 189) and Part IV of the Road Transport Act, 1987 (Malaysia); and (2) the Policy terms, conditions and exceptions of the Private Car Policy ref MTP.27

Sompo Insurance Singapore Pte. Ltd.



Authorised Signatory

Date/Time of Issue : 06 JULY 2018 12:52

IMPORTANT NOTICE

- o Keep the Certificate in your Motor Car;
- o Under the Motor Vehicles (Third-Party Risks and Compensation) Act (Chapter 189), it shall be unlawful for any person to use or cause to permit any other person to use a motor vehicle without a valid policy of insurance under the Act;
- o On the sale of the Motor Car or if for any reason the insurance is terminated during its currency, the Insured must surrender the Certificate of Insurance and the Policy to the insurance company. If the Certificate of Insurance has been lost or destroyed, a statutory declaration to that effect must be made. Failure to comply with this obligation is an offence under the Motor Vehicles (Third-Party Risks and Compensation) Act (Chapter 189);
- o This Policy will cease to be valid once the Motor Car has been sold to another person. The Policy is not transferable to the new owner of the Motor Car.