

NATIONAL Assessment Centre Services

part 1 (cont'd) **MMAY19038536**

Date In: 25/03/2019 11:17	Job description	Date & Time Completed	Done by
Ref No: NBA/CM19005260/Y	SAS e-filing		
Veh No: P2 B50K	E-mail (within 3hrs, A/C 2hrs)		
D.O.A: 22/03/2019 11:55	I-Motor Claim Form		
OID: TP Reporting Only	I-Motor W/O (Within: OD 2hrs, TP 4hrs)		
	I-Photo Uploaded		
TP Insurer:	Assessment/Survey Report		
	Ass't Report by Fax / Hand to Owner/Whelp		

Preferred Wkep / INC Assign Wkep / QW: (Tel:	Fax:
TP Particulars:	Veh No: SR 6505 H	INC () / Non-INC ()
Owner / Driver: (Tel:	
Policy No: (Period: (Cover Type: (
Confirmed by: (Date:	Time:
Insured/Driver Liability: (%)	[Note-Est. Status (WO): N: 0-20%; P: 21-79%. P: 80-100%]	
Year of Registration: (Warranty: YES () / NO ()	
Excess: (\$	Loading: \$1,000 () / \$2,000 ()	

General Remarks:

() Walk-In Customer : Customer's Information strictly Confidential & Strictly NO refer of repair.

() Total Loss Case : to e-mail Insurer URGENTLY.

Drive-In () / Towed-In () ; Invoice: YES () / NO () ; Towing Co: ()

1) Apply for Transport Allowance () / Courtesy Car ()		
2) QC Check / Post Repair Inspection ()		
3) Upload Resurvey Photo [Repair Cost > \$3000] ()		

Injury:

Date/Time: **25/03/2019**

NA1902142	INVOICE FOR NATIONAL ASSESSMENT CENTRE SERVICES	
Customer's Particulars:	1) A/R: Accident Reporting (\$30)	
Driver/Owner:	2) D/A: Damage Assessment (\$100) INC (\$250)	
Contact No:	3) T/P: Towing Fee \$10/243	
Damaged Portion:	4) F/T: Follow-Through Survey \$120	
	5) F/T: Follow-Through Survey (Resurvey) \$30	
	For claiming against INC Only (wef 10 Jan 2009)	
	6) T/R: Re-inspection \$75	
	7) N/I: No DA + SMRT Survey \$160	
	8) NTUC Additional Services:	
	OID	
	• No: Courtesy Car / Transport Allowance \$1	
	• No: Repair Coordination \$10	
	• No: Post Repair Inspection \$25	
	• No: DV / Collect Excess Coordination \$5	
	• T/P (1) / T/P (2) (INC) \$20	
	• N/I: No DA \$10	
	Invoice dated	Fee Charged
	Invoice dated	Fee Charged

SINGAPORE ACCIDENT STATEMENT

IMPORTANT NOTICE

1. Please report correctly the details of the accident to speed up the claims process.
2. This Form must be completed by the Policyholder and/or the Authorised Driver.
3. Information provided must be as truthful and accurate as possible. Any wilful misrepresentation or withholding of material facts may allow insurance companies to repudiate policy liability.
4. The issue and acceptance of this Form by insurance companies is not an admission of policy liability on the part of the insurance companies.
5. Any false reporting may be referred to the Police for investigation.
6. This report will be forwarded by the insurers of the GIA Records Management Centre established by the General Insurance Association of Singapore (GIA) for archiving and that copies of this report will, for a fee, be made available upon application by interested parties.
7. By the lodgement of this report to the insurers, you hereby consent to the archiving of this report at the centre and to copies of the report being made available aforesaid.

ACCIDENT STATEMENT

Date Of Report	25/03/2019 11:17
Date Of Accident	22/03/2019 11:55
Exact Location Of Accident	MCE TOWARDS ECP
Country/State of Loss	SINGAPORE

DETAILS OF OWN VEHICLE

Vehicle Registration Number	PZ1340K
Insured/Policyholder	
Name Of Registered Owner	M/S A & K COACH SERVICES
Co Reg No	53158641C
Email Address	NOEMAIL
Mobile Phone No	(LOCAL) +65-84884547
Alternative Phone No	OFFICE-84884547

Vehicle Particulars

Manufacturer	ISUZU
Model	LT134P-7.8 D (A)
Exact Purpose for which vehicle was being used at time of accident	WORKING PURPOSES
Are you claiming under your own insurance policy for repair to your vehicle?	NO
If No, Please state action to be taken	THIRD PARTY
Vehicle Category	BUS

Insurance Company

Name of Insurance Company	CHINA TAIPING INSURANCE (SINGAPORE) PTE. LTD.
Type Of Coverage	THIRD PARTY FIRE AND/OR THEFT
Fleet Policy	NO
Policy Number	DMB1SN1747971801
Cover Note Number	

Driver

Name of Driver	PARMESHA SINGH CHANAL S/O PRITAM SINGH
NRIC No	S8846138Z
Date Of Birth	22/11/1988
Occupation	OUTDOOR
Date Of Driving Pass	19/07/2011
Driving Experience	7 YEARS AND 8 MONTHS
Gender	MALE
Mobile Number	(LOCAL) +65-84884547
Fax Number	
Contact Number	OTHERS-84884547
Email Address	NOEMAIL

Address	BLK 116 EDGEFIELD PLAINS #11-340
Postcode	820116
Was driver an employee of the Insured's Company	YES
If No, Relationship of the Driver with the Insured	
Vehicle Registration Number of Driver's Own Vehicle	- - -
Insurance Company of Driver's Own Vehicle	- - -

General Information of the Accident

Type Of Accident	COLLISION - HEAD TO REAR
Weather Conditions	CLEAR
Road Surface	DRY

Other Information

Was any foreign vehicle involved in this accident?	NO
Number of vehicles (including own vehicle) involved in the accident	2
Was any body injured in the Accident?	NO
Was any injured conveyed to hospital by ambulance?	NO
Was any other material or property damaged?	YES
I have been approached by unknown person(s) soliciting/offering accident claims assistance.	NO
Number of Passengers (Including Driver)	1

Details of Police Action

Was the accident reported to the police?	NO
If Yes, Please state which Police Station	
Was notice of intended Prosecution given?	NO
If Yes, against whom?	

Circumstances of Accident

PLEASE REFER TO SKETCH PLAN

Attachment(s)

Are accident photos available for attachment?	YES
Was there any video captured by Car Camera?	NO
Was there any audio recorded?	NO

DETAILS OF OTHER VEHICLE PROPERTY 1

Vehicle Registration Number	SJR6505H
Vehicle Make/Model/Colour	
Details Of Properties	
Vehicle Category	PRIVATE CAR
Name of Driver	MUHAMMAD ELFIE BIN RAHMAT
NRIC/Passport Number	S8929987Z
Contact Number	
Address	
Postcode	
Insurance Company Name	NTUC INCOME INSURANCE CO-OPERATIVE LTD
Nature Of Damage	
No. Of Passenger (Including Driver)	

SKETCH PLAN

IMPORTANT NOTICE

1. Please report correctly the details of the accident to speed up the claims process.
2. This Form must be completed by the Policyholder and/or the Authorised Driver.
3. Information provided must be as truthful and accurate as possible. Any wilful misrepresentation or withholding of material facts may allow insurance companies to repudiate policy liability.
4. The issue and acceptance of this Form by insurance companies is not an admission of policy liability on the part of the insurance companies.
5. Any false reporting may be referred to the Police for investigation.
6. The report will be forwarded by the insurers of the GIA Records Management Centre established by the General Insurance Association of Singapore (GIA) for archiving and that copies of this report will for a fee be made available upon application by interested parties.
7. By the lodgment of this report to the insurers, you hereby consent to the archiving of this report at the centre and to copies of the report being made available aforesaid.
8. **Consent under the Personal Data Protection Act (PDPA)**

I understand, acknowledge, agree and consent that:

- (a) My insurer, my workshop and the General Insurance Association of Singapore ("GIA") may/are permitted to collect, use, disclose and/or process my personal data/personal information set out in this [form] and any other personal information provided by me or possessed by my insurer (collectively the "Personal Information") and disclose and transfer such Personal Information to all insurer(s) who have insured vehicle(s) involved in this accident (all insurer(s) who have insured vehicle(s) involved in this accident shall be collectively referred to as the "Insurers"), the Insurers' lawyers/law firms, the Monetary Authority of Singapore and any relevant government agency/authority (such as the police), for the purpose(s) of:
 - (i) processing, handling and/or dealing with my claims including the settlement of the claims and any necessary investigations relating to the claims;
 - (ii) investigating the accident and/or my claims;
 - (iii) carrying out and/or dealing with my instructions or responding to any enquiries by me;
 - (iv) administering my claims (including the mailing of correspondence, statements, invoices, reports or notices to me, which could involve disclosure of certain personal data about me to bring about delivery of the same as well as on the external cover of envelopes/mail packages); and/or
 - (v) complying with applicable law in administering, processing, handling and/or dealing with my claims (collectively the "Purposes")
- (b) all insurer(s) who have insured vehicle(s) involved in this accident and the Insurers' lawyers/law firms, may/are permitted to collect, use, disclose and/or process my Personal Information for one or more of the above Purposes; and
- (c) my Personal Information may/can be disclosed by any of the Insurers and/or GIA to their third party service providers or agents (including their lawyers/law firms), which may be sited outside of Singapore, for one or more of the above Purposes.
- (d) my Personal Information will also be collected and used to compile claims history for the purpose of fraud detection, investigation and management in present and all future claims.
- (e) the information so collected under (d) above may be shared / disclosed:
 - (i) to all insurers and/or any other third parties that assist in evaluating, investigating, controlling or managing fraud, regulators, law enforcement and government agencies as reasonably required for the purposes stated, or
 - (ii) for complying with requirements under any regulations, laws or court orders.

A & K COACH SERVICES

Blk 79B #36-27

Toa Payoh Central

X Singapore 312059

Tel: 6884 7480 Fax: 6884 7481

Policyholder's Signature

Date & Time:

X

Driver's Signature

(If driver is not the policyholder)

Date & Time:

Reporting Centre Personnel's Signature

Name:

NRIC/FIN No.:

25/03/2019

Rashid Wan

SKETCH PLAN

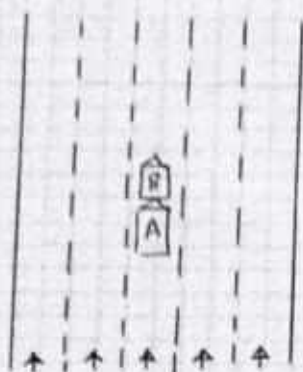

A= P21340K

B= SJR 6505H

MCE twds ECP

DESCRIBE CIRCUMSTANCES OF THE ACCIDENT

On 22/03/2019 @ 11:55 hrs, I was driving my bus P21340K along MCE twds ECP when a veh SJR 6505H stalled suddenly in front of me & upon seeing I apply my brakes but could not brake in time & hit onto the said veh as a result.

Both the car driver & myself wrote an acknowledgment that the car SJR 6505H stalled suddenly & caused the accident.

DECLARATION

I/We declare the foregoing particulars are true in every respect.

A & K COACH SERVICES

Blk 79B #36-27

Toa Payoh Central

Singapore 312059

Tel: 6884 7480 Fax: 6884 7481

x
Driver's Signature
(If driver is not the policyholder)
Date & Time:

25/03/2019
Reporting Centre Personnel's Signature
Name: Rosek
NRIC/FIN No.:

Address

22/3/18

~~SSR~~ SSR 6505H & P21340K

Accident between the 2 vehicles

~~SSR~~ SSR 6505H suddenly broke down on MCE Tolls
Changi.

The Engine suddenly died off and stall in the middle
of the road.

P21340K could not stop in time and hit the
Back of SSR 6505H

There were no passenger and injury.

Mohammad Effa Bin Pait

~~SSR~~
SS9299872

Formesh Sigs

~~SSR~~

SS8461382

Road surface: Dry / Wet
Weather condition: Clear / Raining
Speed: _____

Usage of veh during of accident:

Does driver own a vehicle: yes / no
if yes, veh number plate: _____
veh insurance co: _____

Relationship with insured: Employee x Employer

Witness (if any): yes / no

Witness name: _____

Witness hp: _____

Witness email (if any): _____

Witness add: _____

Witness IC no: _____

Third party veh number: SJR 6505 H

Name of third party driver: Muhammad Elfie Bin Rahmat

IC of third party driver: S8929987Z

HP of third party driver: _____

Address of third party driver: _____

Insured/Co name of third party vehicle: _____

Contact number of insured/Co: _____

Insurance co of third party vehicle: NTUC Ins

Police report (if any): yes / no

Police report reported at which police station: _____

Any intended prosecution given: yes / no

if yes, against whom: veh A / veh B driver

Action taken: claiming third party / claiming own damage / reporting only

No of Pax: 01 pax

vehicle no: PZ1340K

Owner contact no: 8488 4547

Date of accident: 22/03/2019

Location of accident: NCE TWDS ~~AT~~ ECP

Time of accident: 11:55hrs

Any Injury: yes / no (if yes, must have police report)

IDENTITY CARD NO. S8846138Z



Name

PARMESHAR SINGH CHAHAL
S/O PRITAM SINGH

Race

SIKH

Date of birth

22-11-1988

Sex

M

Country of birth

SINGAPORE

REPUBLIC OF SINGAPORE DRIVING LICENCE



Licence Number

S8846138Z

Name

PARMESHAR SINGH CHAHAL S/O
PRITAM SINGH

Birth Date: 22 Nov 1988

Issue Date: 22 Nov 2016

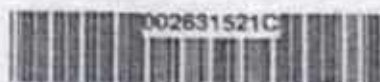

Land Transport Authority



VOCATIONAL LICENCE

Licence No : S8846138Z

Name : PARMESHAR SINGH CHAHAL
S/O PRITAM SINGH

Please visit www.lta.gov.sg to check
the status of this vocational licence

HP: 8488 4547.



LIC No: S8846138Z

Date of issue
20-11-2003

Address

APT BLK 116 EDGEFIELD PLAINS
#11-340
SINGAPORE 820116

YOU ARE LICENSED TO DRIVE VEHICLES IN THE FOLLOWING CLASS(ES)

		EFFECTIVE DATE
Class 3	Motor cars with unladen weight \leq 3000kg with \leq 7 passengers, exclusive of driver; and other motor vehicles with unladen weight \leq 2500kg	26 Aug 2009
Class 4	Motor vehicles which are constructed to carry load or passengers and the unladen weight $>$ 2500kg Motor vehicles which are not constructed to carry load or passengers and the unladen weight \leq 7250kg	19 Jul 2011



Licence No: S8846138Z

NP 428A

This card is not transferable and is the property of the Land Transport Authority (LTA). It must be surrendered to LTA on request. If found, please return to LTA, 10 Sin Ming Drive, Singapore 575701.

Type	Description	Issue Date
03	BUS VL	26/12/2018
04	BUS ATTENDANT	26/12/2018





中国太平
CHINA TAIPING

中国太平保险(新加坡)有限公司
CHINA TAIPING INSURANCE (SINGAPORE) PTE. LTD.
Co. Reg. No. 200208384E

ROC: 53158641C

MZ501
R SN
AN0580A
Cov.Type: F

MOTOR PRIVATE BUS

CERTIFICATE OF INSURANCE
Motor Vehicles (Third-Party Risks and Compensation) Act (Chapter 189)
Motor Vehicles (Third-Party Risks and Compensation) Rules, 1990
Road Transport Act, 1987 (Malaysia)
Motor Vehicles (Third-Party Risks) Rules, 1959 (Malaysia)

ORIGINAL

CERTIFICATE No. DMB15N1747971801 Engine No : 6HK1460562
Chano: JALLT134P77000299

1. Index Mark and Registration Number of Vehicle PZ1340K

2. Name of Policy Holder M/S A & K COACH SERVICES

3. Effective date of the Commencement of Insurance for the purposes of the Regulations, Ordinance or Enactment 17 July 2018 Excess Sect. I - Fire & Theft S\$1,500.00
Excess Sect. II S\$1,000.00

4. Date of Expiry of Insurance 16 July 2019

5. Persons or Classes of Persons entitled to drive*

Any person provided he is in the Policyholder's employ and is driving on their order or with their permission or any person driving with policyholder's permission

Provided that the person driving is permitted in accordance with the licensing or other laws or regulations to drive the Motor Vehicle or has been so permitted and is not disqualified by order of a Court of Law or by reason of any enactment or regulation in that behalf from driving the Motor Vehicle.

6. Limitations as to use*

Use only for the carriage of passengers or goods in connection with the Policyholder's business as specified in the Schedule.

The policy does not cover

(1) Use for racing, pace-making, reliability trial or speed-testing.

(2) Use whilst drawing a trailer, except the towing (other than for reward) of any one disabled mechanically propelled vehicle.

HIRE PURCHASE CO. : SWEE SENG CREDIT PTE LTD AS HP OWNER

* Limitations rendered inoperative by Section 8 of the Motor Vehicles (Third-Party Risks and Compensation) Act (Chapter 189) and Section 95 of the Road Transport Act 1987 (Malaysia), are not to be included under these headings.

I/We hereby Certify that the policy to which this Certificate relates is issued in accordance with the provisions of the Motor Vehicles (Third-Party Risks and Compensation) Act (Chapter 189) and Part IV of the Road Transport Act, 1987 (Malaysia).

Please see reverse

For CHINA TAIPING INSURANCE (SINGAPORE) PTE. LTD.

Issued By: OOS, & EVEN

Authorised Officer



Authorised Signatory

> Back to OneMotoring

Enquire Transfer Fee

Vehicle Details	
Vehicle No.:	PZ1340K
Vehicle Type:	Z20 - Private Hire (Chauffeur) Bus/Coach/Minibus
Vehicle Attachment 1:	Air-Conditioned
Vehicle Scheme:	Public Service Vehicle (Others)
Vehicle Make:	ISUZU
Vehicle Model:	LT134P
Chassis No.:	JALLT134P77000299
Propellant:	Diesel
Engine No.:	6HK1460562
Engine Capacity:	7790 cc
Maximum Power Output:	-
Maximum Laden Weight:	15200 kg
Unladen Weight:	10100 kg
Year Of Manufacture:	2007
Original Registration Date:	03 Apr 2008
Lifespan Expiry Date:	02 Apr 2028
COE Category:	C - Goods Vehicle & Bus
PQP Paid:	\$34,070.00
COE Expiry Date:	31 Jul 2027
Road Tax Expiry Date:	16 Jul 2019
Inspection Due Date:	16 Jul 2019
Intended Transfer Date:	27 Mar 2019
CO2 Emission:	-
CO Emission:	-
HC Emission:	-
NOx Emission:	-
PM Emission:	-

Late renewal fee(s) will be imposed if road tax / lay up has expired. Please use Enquire Road Tax Payable for fee(s) payable.

Road tax, including Over Payment (if any), of a vehicle will follow the vehicle to the new registered owner when its ownership is being transferred.

Amount Payable

	Amount Before GST (S\$)	GST Amount (S\$)	Amount After GST (S\$)
Transfer Fee:	25.00	-	25.00
Total Amount Payable:			25.00

You may print this page for reference.

OK

Print