

CS3 / PCT 19005209 / Jcd 3²
 Assignment (Office)
 Date/Time: 3:13pm @ 2/3/19
 From Person: Hwee Jie
 Estimated Cost: PCT
 Bill to:
 OD / P / WS / TP RES / OD RES / EVA / INV / MY / CS
 To Insured Vehicle No: SGP 7474C Insured: SHA 8662L
 at Workshop no: Singapore Tel: 9815 8558 / 6734 1387 / 6734 1869
 of: 38 woodlands Ind. park EI # 05-16
 Policy No: D19001947MFS4
 Sum Insured: Excess
 Make of Veh: D.O.A 17/03/2019
 (Client's Record)
 CA / REV / REP / REV 24 HRS ^(up)
 Date/Time: 3:42pm @ 2/3/19 Person Contacted: Raymond Vehicle: IN/OUT

Date/Time	Action/Instruction (X) Estimate
	SGP 7474C - CS3 / MSG 17009122 / K1 rbe 2 - 2 D.O.A - 30/4/2017
	SHA 8662L - CS / PCT 15019418 / Rgb 62 D.O.A - 04/11/2015
	Dismantle: 26/3/2019
	After repair: 28/3/2019

Surveyor Hwee Zie

REF: FCI

ASSIGNMENT

From

Date:

22/3/19

Estimated Cost:

OD/TP/WS/TP RES/OD RES/EVA/INV/MV

To inspect Vehicle No:

SGP 7474C

at Workshop m/s

Sincere lead

of 38 Woodlands Ind park E1 #05-16

Insured:

Policy No:

Claims No:

Sum Insured:

Excess:

(Client's Record)

Make of Veh:

Raymond@98158858

(Policy Condition)

Remark: The veh had commenced its repair at the time of inspection.

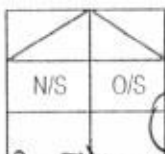

Bal. or Market Value:

\$48k

IDAC Accident Report:

Consistent? : Yes or No

GIA / PR Seen:

Consistent? : Yes or No

Est. Repairs:

days

Res.: Yes or No

Lum Sum:

%

3 Val.: Yes or No

CA / REV / REP. / 24 HRS

up

Vehicle: IN / OUT

Date:

Person Contacted:

Veh No:

SGP 7474C

Yr Regn:

26 Nov 2010

Type: M/Car / M.Cycle / Bus / Van / Lorry / Taxi / Prime Mover /

Truck / Trailer or

Make:

Toyota Vellfire

c.c 3456

Colour:

Black

A/C:

Insured / Std / NI / NA

Sp. Reading

238928

T/Radio: Insured / Std / NI / NA

Eng/No:

C/No:

GGH208038006

Gen. Cond:

Good / Fair / Poor / Burnt

Steering:

Inorder / Jammed / Leaked / Burnt or

Brake:

Inorder / Jammed / Leaked / Burnt or

Modi:

Nil / S/Rim / STD A/Rim or

Tyre Size:

F: 245/40R20

R:

BS / DUN / EXNOVA / GY / FS / LIZA / MIC / OHTSU / PIP / SUMI /

TOYO / YOKO or

Front

Rear

R/Bal.

6

mm

R/Bal.

6

mm

L/Bal.

6

mm

L/Bal.

6

mm

D.O.A

17/3/19

D.O.I.

22/3/19 3.04pm

Survey held at

Sincere lead

Des. of Damages:

Frt / Rear O/S / N/S / U/C / Rooftop or

The U/C / Chassis frame / Body Structure affected due to collision.

Date / Time

Action / Instruction

PRS

MV - \$48200

PV - \$33564

NV - \$9636

RECEIVED 03 APR 2019

Date/Time, File Pass to?



: Preli. Report

1)



: Final Report

Date/Time, File Return to?

2)

Days Of Repair:

Resurvey No. of Trip:

2

Add Fee:



: Site Insp (\$



: Interview (\$



: Tech. Invs (\$



: Weekend (\$

Survey Fee:

Transportation:

\$ + RS, \$

Photos

Others

TOTAL

Report Format :

PRE

Lump Sum / I.B.I. (\$

MOTOR SURVEY ASSIGNMENT

Date	20-03-2019	Our Ref No. D19001947MFSH
Accident Date	17-03-2019	Claim Type. Third Party
Insured Vehicle	SHA8662L	Third Party Vehicle. SGP7474C
Survey Location	38 WOODLANDS INDUSTRIAL PARK E1 #05-16	
Contact Person.	MR RAYMOND	
Contact No.	98158858/ 98158858	Fax No. 0
Survey Type	WITHOUT PREJUDICE:	
Appointed Surveyor	LKK AUTO CONSULTANTS PTE LTD	
Contact Person	NA	Fax No. 68416315
Contact Number.	NA	

FOR DIRECT SETTLEMENT

Please submit to us the Tax Invoice together with letter of claim for Rental OR Loss of use (based on NIMA Benchmark rates) together with your survey report.

THIRD PARTY SURVEY REQUEST

Cc : Workshop	SINCERE LEAD	Attention. NIL
Cc : TP Solicitor	ROY & PARTNERS	TP Solicitor Fax No. NA
Officer Incharge	SITHARA	

IMPORTANT NOTE

Kindly submit the survey report via CWS within 14 days for survey assignment and 7 days for re-inspection.
This is a computer generated letter, no signature required.

D MOTORWERKZ
280 WOODLANDS INDUSTRIAL PARK E5
HARVEST @ WOODLANDS #01-03
SINGAPORE 757322
TEL: 67347260
FAX: 67347261

Email: enquiries@dmotorwerkz.sg

Work Order: R002440
License: SGP7474C
Date: 20.3.19 3:17 PM

Toyota : Alphard/Vellfire : ANH20 GGH20 (4/2008-)
Thrust Line Alignment

Front : Left

Actual	Before	Specified Range
-0°14'	-0°14'	-0°55' 0°35'
6°17'	6°17'	4°55' 6°25'
-0°02'	-0°02'	-0°03' 0°09'
12°54'	12°54'	
12°40'	12°40'	

Camber
Caster
Toe
SAI
Included Angle
Turning Angle Diff.

Front : Right

Actual	Before	Specified Range
-0°37'	-0°36'	-0°55' 0°35'
6°05'	6°05'	4°55' 6°25'
-0°05'	-0°06'	-0°03' 0°09'
9°31'	9°30'	
8°54'	8°54'	

Front

Cross Camber
Cross Caster
Cross SAI
Total Toe
Cross Turn Diff.

Actual	Before	Specified Range
0°23'	0°22'	-0°45' 0°45'
0°13'	0°13'	-0°45' 0°45'
3°23'	3°24'	
-0°07'	-0°07'	-0°06' 0°18'

Rear : Left

Actual	Before	Specified Range
-1°48'	-1°46'	-2°00' -1°00'
0°06'	0°05'	-0°02' 0°16'

Camber
Toe

Rear : Right

Actual	Before	Specified Range
-1°51'	-1°53'	-2°00' -1°00'
0°10'	0°10'	-0°02' 0°16'

Rear

Cross Camber
Total Toe
Thrust Angle

Actual	Before	Specified Range
0°03'	0°06'	-0°30' 0°30'
0°16'	0°15'	-0°04' 0°32'
-0°02'	-0°02'	

SINGAPORE ACCIDENT STATEMENT

IMPORTANT NOTICE

1. Please report correctly the details of the accident to speed up the claims process.
2. This Form must be completed by the Policyholder and/or the Authorised Driver.
3. Information provided must be as truthful and accurate as possible. Any wilful misrepresentation or withholding of material facts may allow insurance companies to repudiate policy liability.
4. The issue and acceptance of this Form by insurance companies is not an admission of policy liability on the part of the insurance companies.
5. **Any false reporting may be referred to the Police for investigation.**
6. This report will be forwarded by the insurers of the GIA Records Management Centre established by the General Insurance Association of Singapore (GIA) for archiving and that copies of this report will, for a fee, be made available upon application by interested parties.
7. By the lodgement of this report to the insurers, you hereby consent to the archiving of this report at the centre and to copies of the report being made available aforesaid.

ACCIDENT STATEMENT

Date Of Report	21/03/2019 13:35
Date Of Accident	17/03/2019 18:40
Exact Location Of Accident	ORCHARD ROAD
Country/State of Loss	SINGAPORE

DETAILS OF OWN VEHICLE

Vehicle Registration Number	SGP7474C
Insured/Policyholder	
Name Of Registered Owner	ELITE MOTION
Co Reg No	53329180A
Email Address	NOEMAIL
Mobile Phone No	(LOCAL) +65-82427474
Alternative Phone No	OFFICE-82427474

Vehicle Particulars

Manufacturer	TOYOTA
Model	VELLFIRE 3.5Z PLATINUM SELECTION A
Exact Purpose for which vehicle was being used at time of accident	WORK USE
Are you claiming under your own insurance policy for repair to your vehicle?	NO
If No, Please state action to be taken	THIRD PARTY
Vehicle Category	PRIVATE CAR

Insurance Company

Name of Insurance Company	NTUC INCOME INSURANCE CO-OPERATIVE LTD
Type Of Coverage	COMPREHENSIVE
Fleet Policy	NO
Policy Number	5077794663-02
Cover Note Number	

Driver

Name of Driver	LOW YEOW WEE (LIU YAOWEI)
NRIC No	S8020038B
Date Of Birth	18/06/1980
Occupation	OUTDOOR
Date Of Driving Pass	21/08/2006
Driving Experience	12 YEARS AND 6 MONTHS
Gender	MALE
Mobile Number	(LOCAL) +65-82427474
Fax Number	
Contact Number	
Email Address	NOEMAIL

Approximate Age

Injuries Sustain

Injured person in which vehicle?

SGP7474C

Were seat belts worn?

YES

Was this injured conveyed to hospital by ambulance?

NO

Address

Postcode

Sketch Plan #2

SKETCH PLAN

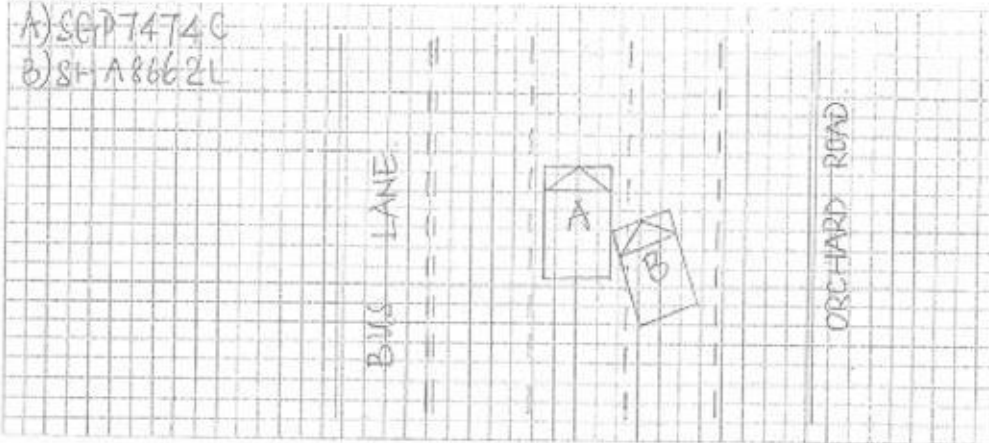

DESCRIBE CIRCUMSTANCES OF THE ACCIDENT

ON THE STATED TIME & DATE, I WAS DRIVING ALONG ORCHARD ROAD. SUDDENLY, A TAXI BEARING REGISTRATION NO. SH-A8662L SWERVED INTO MY LANE & HIT ONTO MY CAR. REAR RIGHT PORTION.

I SUSTAINED SOME INJURIES DUE TO THE IMPACT. HENCE I SEEK FOR MEDICAL TREATMENT AT GLENEAGLES CLINIC. I WAS GIVEN 2 DAYS OF MEDICAL LEAVE.

I WISH TO STATE THAT I HAVE VIDEO FOOTAGE OF THE ACCIDENT. THAT IS ALL.

ADD: MY VEHICLE WHEEL ALIGNMENT WAS INACCURATE DUE TO THE IMPACT.

DECLARATION

I/We declare the foregoing particulars are true in every respect.

Co. Reg. No. 53520160A

Policyholder's Signature
Date & Time:

Driver's Signature
(If driver is not the policyholder)
Date & Time:

Reporting Centre Personnel's Signature
Name:
NRIC/FIN No.:

> Back to OneMotoring

Enquire PARF/COE Rebate for Registered Vehicle

Vehicle Owner Particulars	
Owner ID Type:	Business
Owner ID:	9180A
Vehicle Details	
Vehicle No.:	SGP7474C
Vehicle to be Exported:	No
Intended Deregistration Date:	26 Mar 2019
Vehicle Make:	TOYOTA
Vehicle Model:	VELLFIRE 3.5Z PLATINUM SELECTION A
Primary Colour:	Black
Manufacturing Year:	2010
Engine No.:	2GR0761184
Chassis No.:	GGH208038006
Maximum Power Output:	206.0 kW (276 bhp)
Open Market Value:	\$50,148.00
Original Registration Date:	26 Nov 2010
First Registration Date:	26 Nov 2010
Transfer Count:	2
Actual ARF Paid:	\$50,148.00
Intended PARF Rebate Details	
PARF Eligibility:	Yes
PARF Eligibility Expiry Date:	25 Nov 2020
PARF Rebate Amount:	\$27,581.00
Intended COE Rebate Details	
COE Expiry Date:	25 Nov 2020
COE Category:	B - Car (1601cc & above)
COE Period(Years):	10
QP Paid:	\$35,909.00
COE Rebate Amount:	\$5,983.00
Total Rebate Amount:	\$33,564.00

The information contained herein is correct as at 26 Mar 2019

OK



MCF HANGOUT

UNDISCOVER TASMANIA WITH JETABOUT HOLIDAYS

SATURDAY, 6 APRIL 2019

ENJOY ONE-DAY EXCLUSIVE PACKAGE DEALS + LUCKY DRAW!



REGISTER NOW

Post an Advertisement
Sell it yourself! Advertise it at just
\$58 until it's SOLD!

Post an Ad

Advertiser Login

Ways of Selling

Volkswagen Jetta 1.4 TSI,



High Paper Value Upon Scrap.
Good For Short Term Usage.
Direct Owner StarAd



Browse by Category ▾

Sort by Date Posted ▾

40 results/

12 vehicles

toyota vellfire 3.5

Advanced Search

	Make	Model	Price	Depreciation	Reg Date	Eng Cap	Mileage	Veh Type	Stat
Search Selection	toyota vellfire 3.5		Any	Any	Any	Any	Any	Any	Av
	Toyota Vellfire 3.5A Z G-Edition		\$145,800	\$17,880 /yr	19-Nov-2015	3,456 cc	52,000 km	MPV	Av
1 Owner! AA Trust Certified Quality Vehicle! Well Maintained By 1 Single Owner Only! The High Spec G-Edition Vellfire! Exquisite Grey Exterior With Premium Leather Interior! One Of The Most Popular Fa...									
AA Trust Automotive									
Posted: 20-Mar-2019 Tags: 2015 Toyota Vellfire, 2015 toyota vellfire, Toyota Vellfire, toyota vellfire, Toyota, Vellfire, vellfire, Used Toyota									
	Toyota Vellfire 3.5A Z Golden Eyes II		\$118,800	\$14,980 /yr	25-Jun-2015	3,456 cc	60,000 km	MPV	Av
Almost Brand New Condition. Golden Eyes II Edition, Warranty Extended. Loan Up To 90%. Call To View Now!									
Posted: 20-Mar-2019 Tags: 2015 Toyota Vellfire, 2015 toyota vellfire, Toyota Vellfire, toyota vellfire, Toyota, Vellfire, vellfire, Used Toyota									
	Toyota Vellfire 3.5A Z (New 10-yr COE)		\$75,800	\$7,570 /yr	06-Apr-2009	3,456 cc	86,000 km	MPV	Av
100% Loan, Immediate Approval! 1 Owner Unit With Low Mileage! Beautifully Maintained By Previous Owner. High Demanding Unit Spacious Yet Comfortable Suits Big Families. Accident Free. STA/VICOM Inspec...									
Straits Euro Motors Pte Ltd									
Posted: 19-Mar-2019 Tags: 2009 Toyota Vellfire, 2009 toyota vellfire, Toyota Vellfire, toyota vellfire, Toyota, Vellfire, vellfire, Used Toyota									
	Toyota Vellfire 3.5A Z Platinum Selection (New 10-yr COE)		\$92,800	\$9,270 /yr	21-Jul-2010	3,456 cc	79,633 km	MPV	Av
(Option: Renew 5 Years Or 10 Years New COE). Easy And Flexible In House Loan Available, Twin Moonroof, 1 Owner Only, Bidded Number, 7 Seaters, Full Bodykits, Keyless Entry/Start, Auto HID Headlights, ...									
Posted: 16-Mar-2019 Tags: 2010 Toyota Vellfire, 2010 toyota vellfire, Toyota Vellfire, toyota vellfire, Toyota, Vellfire, vellfire, Used Toyota									
	Dynamics Mechanic Pte Ltd - Repair & Servicing								
DM-Dynamics Mechanic Garage, the only Boutique Garage in Singapore. They are a fully equipped garage serving JDM (Japanese) and Continental vehicles.									
More info about this shop									
	Toyota Vellfire 3.5A Z G-Edition (COE till 01/2029)		\$100,000	\$10,210 /yr	08-Jan-2009	3,456 cc	-	MPV	Av
Very Well Mainained, Very Clean & New! Spacious MPV, 18" New Sports Rims, Pioneer Audio Set, Dual Power Sliding Doors, Middle Row Electric Seats,Dual Sunroof, Keyless Access And Engine Starting Cruise...									
Posted: 14-Mar-2019 Tags: 2009 Toyota Vellfire, 2009 toyota vellfire, Toyota Vellfire, toyota vellfire, Toyota, Vellfire, vellfire, Used Toyota									
Compare	ta Vellfire 3.5A V		\$118,000	\$18,160 /yr	28-Jan-2014	3,456 cc	46,625 km	MPV	Av



**LKK Auto Consultants Pte Ltd**

51 Ubi Ave 1 #01-25 Paya Ubi Industrial Park, Singapore 408933

TEL: 6256 3561 FAX: 6256 4315

Reg. No: 199607198R GST Reg. No. 19-9607198-R

Page No.:1 of 1

PRE-REPAIR INSPECTION REPORT			
MS FIRST CAPITAL INSURANCE LTD		Ref:	CS3/FCI19005209/Jcd3s2
36 ROBINSON ROAD		Date:	09-04-2019
#16-01 CITY HOUSES SINGAPORE 068877		Code:	FCI2
			
1. Policy Particulars :- (THIRD PARTY CLAIM)			
Insured Veh.	SHA 8662L	Veh. Inspected	SGP 7474C
Policy No.		Coverage (\$)	0.00
Claim No.	D19001947MFSH	Excess (\$)	0.00
Assign From	SITHARA	Assign Date	21/03/2019
2. Vehicle Particulars & Condition			
Make & Model	TOYOTA VELLFIRE	c.c	3456
Engine No.	HIDDEN	Year of Reg.	2010
Chassis No.	GGH208038006	Colour	BLACK
Odometer	238928 KM	Steering	IN ORDER
Brakes	IN ORDER	Modification	SPORTS RIM
General	GOOD		
3. Conditions of Tyres			
	Size	Make	Balance
R/H Front Tyre	245/40R20	PIRELLI	6 mm
L/H Front Tyre	245/40R20	PIRELLI	6 mm
R/H Rear Tyre	245/40R20	PIRELLI	6 mm
L/H Rear Tyre	245/40R20	PIRELLI	6 mm
4. Description of Damages			
THE VEHICLE SUSTAINED DAMAGES AT THE O/S BODY.			
5. General Information			
Accident Date	17/03/2019	Inspect Date / Time	22/03/2019 (03:04 PM)
Survey held at	38 WOODLANDS INDUSTRIAL PARK E1 #05-16		
Repairer	SINCERE LEAD AUTOMOTIVE		
5a. Remarks			
A) THE INSPECTION WAS CONDUCTED ON A "WITHOUT PREJUDICE" BASIS. B) THE REPAIR ESTIMATE WAS NOT PRESENTED AT THE TIME OF INSPECTION. THE REPAIRER WAS TOLD TO PREPARE THE ESTIMATE. C) ENCLOSED PLEASE FIND DAMAGED VEHICLE PHOTOGRAPHS. D) MARKET VALUE \$48,000.00			

Report Ref No. CS3/FCI19005209/Jcd3s2

Inspected By



ONG HWEI JIE

Automotive Assessor



K.K.LAU CPT(RET)

BEng(Hons), B.Bus, MBA, PEng, PE, MInstAEA, MASME, MIRTE

REGD Auto Consultant-SAE, Licensed Appraiser

DISCLAIMER OF LIABILITY TO THIRD PARTIES:- This Report is made solely for the use and benefit of the Client named on the front page of this Report.
No liability of responsibility whatsoever, in contract or tort, is accepted to any third party who may rely on the Report wholly or in part. Any third party acting or replying on this Report, in whole or in part, does so at his or her own risk.