

ASS. REP. / REP.

REF CS/Smo/19005196/ Utd3

Special Instruction

Estimate/Person  
Menmen

Marils  
Chen shuhua agree

ASSIGNMENT (Office)

SMO

Date/Time: 2/3/19 @ 10:41am

Estimated Cost

Bill to:

OD / TP / WS / TP RES / OD RES / EVA / INV / MY / CS

To Inspect Vehicle No.

SJX6761C

Insured

SKQ 4750Y

at Workshop no.

GUN Success

Tel.

9828 9277

of

1kaki Bkt Ave 6 #02-03

Policy No.

D18MTPV01018646

Claim No.

CM1D1901473

Sum Insured

Excess

Make of Veh.  
(Client's Record)

D.O.A. 2/3/19

CA / REV / REP. / REV 24 HRS

H.O.D. Endorsement

Date/Time:

10:51am 2/3/19

Person Contacted

Mr. Huat

Vehicle IN/OUT

Date/Time	Action/Instruction (✓) Estimate
	SJX6761C - X
	SKQ 4750Y - X
2/3 @ 14:59pm	sent compose mail via menmen pending estimate

(08/11/13) wef

REF:

ASS. REC. BY: Marcus

**ASSIGNMENT**

From: Date:

Estimated Cost:

OD / TP / WS / TP RES / OD RES / EVA / INV / MV

To Inspect Vehicle No: SJX6761C

at Workshop m/s

of

Insured:

Policy No.

Claims No.

Sum Insured:

Excess:

(Client's Record)

Make of Veh:

(Policy Condition)

Remark: The veh had commenced its repair at the time of inspection.

Bal. or Market Value:

IDAC Accident Rpt:

Consistent? : Yes or No

GIA / PR Seen:

Consistent? : Yes or No

Est. Repairs:

days

Res.:

Yes or No

Lum Sum:

%

3 Val.:

Yes or No

CA / REV / REP. / 24 HRS

Date:

Person Contacted:

Vehicle: IN / OUT

Date / Time

Action / Instruction

1st 3rd LTA 11893 next 6107

1/4/19 1/5 + 5000 costumed with AA huet. (Red: 9992.31; 66%)

RECEIVED 02 APR 2019

Date/Time, File Pass to?

1/4 Typist

Date/Time, File Return to?

2)

Report Format :

Lump Sum / I.B.I. (\$) 5000

☐

: Preli. Report

☐

: Final Report

Days Of Repair: 5

Resurvey No. of Trip: 1

Add Fee:

☐

: Site Insp (\$

☐

: Interview (\$

☐

: Tech. Invs (\$

☐

: Weekend (\$

Survey Fee:

Transportation:

) \$ + RS. \$

) Photos

) Others

TOTAL

350

10

360

Veh No:

SJX6761C

Yr Regn:

30/6/10

Type: M.Car / M.Cycle / Bus / Van / Lorry / Taxi / Prime Mover /

Truck / Trailer or

CA /

Make:

K/A Cerato Forte

c.c

1591

Colour:

Blue

A/C:

Insured / Std / NI / NA

Sp. Reading

155273

T/Radio:

Insured / Std / NI / NA

Eng/No:

C/No:

KNATFW411MA5192339

Gen. Cond: Good / Fair / Poor / Burnt

Steering: Inorder / Jammed / Leaked / Burnt or

Brake: Inorder / Jammed / Leaked / Burnt or

Modi: Nil / S/Rim / STD A/Rim or

Tyre Size:

F:

R:

205/452R17

BS / DUN / EXNOVA / GY / FS / LIZA / MIC / OHTSU / PIR / SUMI /

TOYO / YOKO or

KUMHO

Front

Rear

R/Bal.

6

mm

R/Bal.

6

mm

L/Bal.

6

mm

L/Bal.

6

mm

D.O.A.

20/3/19

D.O.I.

22/3/19

Survey held at

Des. of Damages: Frt / Rear / O/S / N/S / U/C / Rooftop or

The U/C / Chassis frame / Body Structure affected due to collision.

...CLAIM SUBFOLDER...(New Assignment)

CLAIM SUBFOLDER TRACKING						
Case	Notified	Est Submitted	Adj Assigned	Adj Rpt	Adj Submitted	Ins Auth'd
Main	21 Mar 2019		22 Mar 2019 10:41			
			Assign			

New Assignment

Cancel Case

Main	Reference	Claim Details	Documents	Show All
<b>CLAIM SUBFOLDER DETAILS</b>			<b>[Created by insurer]</b>	
Insured:	<b>CHUA MUI LUAN</b> , ID: S1600905I, Tel: +6597631263, Email: CHUACORRINE@YAHOO.COM.SG			
Main Claimant:	<b>GC SWIFT</b> , Co. Reg. No.: 53345831E			
Vehicle Reg. No.:	<b>SJX6761C</b>	Date of Loss:	20/03/2019 18:00 - :59	
Claim Type:	<b>TP / CMTD1901473</b>	Policy/Cover Note No.:	D18MTPV01018646 (Comprehensive)	
Vehicle Reg. No. (Insured):	<b>SKQ4750Y</b>	Policy No. (Claimant):		
		Excess:		
Repairer:	<b>Euro Success Services Pte Ltd (HQ)</b> 1 KAKI BUKIT AVENUE 6 #02-03 AUTOBAY, 417883 Kaki Bukit - Tel:			
Handling Insurer:	<b>Sompo Insurance Singapore Pte. Ltd. (HQ)</b> - Tel: 6461 6555 ... [Handled by <b>CHAN SHU HUI AGNES</b> - 6329 5327]			
Adjuster:	<b>LKK Auto Consultants Pte Ltd (HQ)</b> - Tel: 6256-3561 ... <b>[Final Rpt due 02/04/2019]</b>			
Driver/Custodian (Insured):	CHUA MUI LUAN (56 / Female) , NRIC: S1600905I, Tel: +6597631263 Email: CHUACORRINE@YAHOO.COM.SG			
Adj Asg. Remarks:	WS: Ah Huat (Tel. 9828 9277 / 6742 6231)			
<b>ASSOCIATED MAIL RECEIVED</b>			<a href="#">View All</a>	<a href="#">Compose Case Mail</a>
There are no mail for this case.				
<b>ALL ASSOCIATED TASKS</b>			<a href="#">View All</a>	<a href="#">Search Tasks</a>
			<a href="#">Create New Task</a>	<a href="#">Complete</a>
Due Date	Priority	Type	Task Group	Subject
				Handler
				Assigned By
				Completed On
				Created On
				Done?
No results.				

## SINGAPORE ACCIDENT STATEMENT

### IMPORTANT NOTICE

1. Please report correctly the details of the accident to speed up the claims process.
2. This Form must be completed by the Policyholder and/or the Authorised Driver.
3. Information provided must be as truthful and accurate as possible. Any wilful misrepresentation or withholding of material facts may allow insurance companies to repudiate policy liability.
4. The issue and acceptance of this Form by insurance companies is not an admission of policy liability on the part of the insurance companies.
5. Any false reporting may be referred to the Police for investigation.
6. This report will be forwarded by the Insurers of the GIA Records Management Centre established by the General Insurance Association of Singapore (GIA) for archiving and that copies of this report will, for a fee, be made available upon application by interested parties.
7. By the lodgement of this report to the insurers, you hereby consent to the archiving of this report at the centre and to copies of the report being made available aforesaid.

### ACCIDENT STATEMENT

Date Of Report	21/03/2019 16:46
Date Of Accident	20/03/2019 18:30
Exact Location Of Accident	CTE(SLE) BEFORE PIE CHANGI
Country/State of Loss	SINGAPORE

### DETAILS OF OWN VEHICLE

Vehicle Registration Number	SJX6761C
<b>Insured/Policyholder</b>	
Name Of Registered Owner	GC SWIFT
Co Reg No	53345831E
Email Address	NOEMAIL
Mobile Phone No	
Alternative Phone No	OFFICE-97601340

### Vehicle Particulars

Manufacturer	KIA
Model	CERATO FORTE 1.6SX AT ABS D/AB 2WD 4DR
Exact Purpose for which vehicle was being used at time of accident	
Are you claiming under your own insurance policy for repair to your vehicle?	NO
If No, Please state action to be taken	THIRD PARTY
Vehicle Category	PRIVATE CAR

### Insurance Company

Name of Insurance Company	NTUC INCOME INSURANCE CO-OPERATIVE LTD
Type Of Coverage	COMPREHENSIVE
Fleet Policy	YES
Policy Number	5104920377
Cover Note Number	

### Driver

Name of Driver	WANG CHHUNG JIANG
NRIC No	S8121951F
Date Of Birth	22/07/1981
Occupation	OUTDOOR
Date Of Driving Pass	04/04/2005
Driving Experience	13 YEARS AND 11 MONTHS
Gender	MALE
Mobile Number	(LOCAL) +65-84996776
Fax Number	
Contact Number	
EMail Address	NOEMAIL

Address	BLK 369A YISHUN STREET 22 #08-509
Postcode	761269
Was driver an employee of the Insured's Company	NO
If No, Relationship of the Driver with the Insured	OTHER - HIRER
Vehicle Registration Number of Driver's Own Vehicle	-
	-
	-
Insurance Company of Driver's Own Vehicle	-
	-
	-

#### General Information of the Accident

Type Of Accident	COLLISION - HEAD TO REAR
Weather Conditions	CLEAR
Road Surface	DRY

#### Other Information

Was any foreign vehicle involved in this accident?	NO
Number of vehicles (including own vehicle) involved in the accident	3
Was any body injured in the Accident?	NO
Was any injured conveyed to hospital by ambulance?	NO
Was any other material or property damaged?	YES
I have been approached by unknown person(s) soliciting/offering accident claims assistance.	NO
Number of Passengers (Including Driver)	2
Passenger 1	NAME: : LIM SHI QIAN
	GENDER: : FEMALE

#### Details of Police Action

Was the accident reported to the police?	NO
If Yes, Please state which Police Station	
Was notice of intended Prosecution given?	NO
If Yes, against whom?	

#### Circumstances of Accident

REFER TO BELOW STATEMENT/SKETCH PLAN:

#### Attachment(s)

Are accident photos available for attachment?	YES
Was there any video captured by Car Camera?	NO
Was there any audio recorded?	NO

#### DETAILS OF OTHER VEHICLE PROPERTY 1

Vehicle Registration Number	SKQ4750Y
Vehicle Make/Model/Colour	SUBARU FORESTER 2.0XT
Details Of Properties	
Vehicle Category	PRIVATE CAR
Name of Driver	CHUA MUI LUAN
NRIC/Passport Number	S1600905I
Contact Number	97631263
Address	
Postcode	
Insurance Company Name	
Nature Of Damage	
No. Of Passenger (Including Driver)	

## DETAILS OF OTHER VEHICLE PROPERTY 2

Vehicle Registration Number	SLG6336M
Vehicle Make/Model/Colour	HONDA ODYSSEY 2.4 EXV-S CVT SR
Details Of Properties	
Vehicle Category	PRIVATE CAR
Name of Driver	KOH TEOW JONG
NRIC/Passport Number	S1245759F
Contact Number	98631896
Address	
Postcode	
Insurance Company Name	
Nature Of Damage	
No. Of Passenger (Including Driver)	

**IMPORTANT NOTICE**

1. Please report correctly the details of the accident to speed up the claims process.
2. This form must be completed by the Policyholder and/or the Authorised Driver.
3. Information provided must be as truthful and accurate as possible. Any willful misrepresentation or withholding of material facts may allow insurance companies to repudiate policy liability.
4. The issue and acceptance of this Form by the insurer constitutes a "not an admission of fault" by the claimants insurance companies.
5. Any false reporting may be referred to the Police for investigation.
6. The report will be forwarded by the insurers of the GIA Records Management Centre established by the General Insurance Association of Singapore (GIA) for archiving and that copies of this report will for a fee be made available upon application by interested parties.
7. By the lodgment of this report to the insurers, you hereby consent to the archiving of this report at the centre and to copies of the report being made available aforesaid.
8. Consent under the Personal Data Protection Act (PDPA)

I, undersigned, acknowledge, agree and consent that:

- (a) the insurers, my workplace and the General Insurance Association of Singapore ("GIA") may be permitted to collect, use, disclose and/or process my personal data (personal information set out in this form) and my other personal information provided to me or processed by my insurer, collectively the "Personal Information", and disclose and transfer my Personal Information to all insurers who have insured vehicles involved in this accident (all insurers who have insured vehicle(s) involved in this accident shall be collectively referred to as the "Insurers"), the insurers' lawyers/law firms, the Insurers' Association of Singapore and the relevant government agencies, authorities, departments and the accident of:
  - (i) processing, handling and/or dealing with my claims including the settlement of all existing and/or, workers' compensation and/or the claim;
  - (ii) investigating the accident and/or claims;
  - (iii) working and/or dealing with the Insurers corresponding to any enquiries by me;
  - (iv) administering my claims including the making of a statement, statements, involved, replies or records work, which could involve disclosure of certain personal data about me including about details of the work as referred to external cover if envelopes, mail, packages and/or;
  - (v) complying with applicable law in administering, processing, handling and/or dealing with my claims collectively the "Purposes";
- (b) all Insurers who have insured vehicle(s) involved in this accident and the insurers' lawyers/law firms may/are permitted to collect, use, disclose and/or process my Personal Information for one or more of the above Purposes and;
- (c) my Personal Information may/can be disclosed by any of the insurers and/or GIA to third party service providers or agents including their external law firms, which may be located outside of Singapore, for one or more of the above Purposes;
- (d) the Personal Information disclosed by me and/or my workplace to the Insurers may be used for other purposes other than those stated in this form and/or may be disclosed to third parties;
- (e) the information collected, being, including, may be made available:
  - (i) to all insurers and/or any other third parties may assist in evaluating, investigating, settling or determining the liability, regulatory, law enforcement and government agencies as reasonably required for the purposes stated in;
  - (ii) for complying with legal demands under any regulations, laws or court orders;



Policyholder's Signature  
Date & Time:

Driver's Signature  
(If driver is not the policyholder)  
Date & Time:

21 MAR 2019

IDAC KAKI BUKIT (VAC)

Reporting Centre: 23 KAKI BUKIT AVE 4  
Singapore 415933  
Name: Vackb  
Tel: 67416699  
Fax: 67492308  
Email: vackb@singnet.com.sg

GC SWIFT Form 100 (V2)

# Sketch Plan #2 Pg. 1

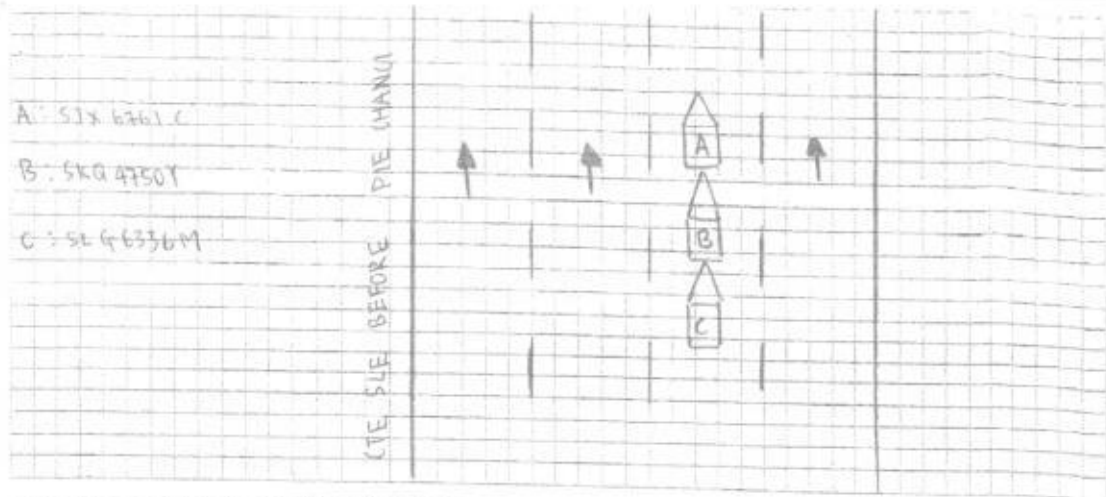

## DESCRIBE CIRCUMSTANCES OF THE ACCIDENT

On the above stated date and time I was traveling on CTE SLE  
 BEFORE PIE CHANGI Veh B was stop behind my veh when suddenly veh  
 C collided onto Veh B and veh B get pushed forward and collided  
 onto my Veh rear portion. My veh back rear portion was damage.

## DECLARATION

I/We declare the foregoing particulars are true in every respect.



Policyholder's Signature  
 Date & Time:

Driver's Signature  
 (If driver is not the policyholder)  
 Date & Time:

21 MAR 2019

IDAC KAKI BUKIT(VAC)  
 23 KAKI BUKIT AVE 4  
 Singapore 415933

Reporting Centre Phone: 674166676  
 Name:   
 Fax: 67492305  
 Email: vackb@singnet.com.sg



New Cars

Used Cars

Sell My Car

Directory

Products

Insurance

Articles

F

# SELL YOUR CAR YOURSELF

Get listed until it's sold + we will handle all the paperwork!



Kia Cerato

Price Range

Depreciation

2010

Vehicle Type

Home » Used Cars » 007 » Kia Cerato Forte 1.6A SX

## Kia Cerato Forte 1.6A SX

Overview

Financial

Insurance

Accessories

Similar

Research

Photos

Map

**Price** \$17,998

**Depreciation** \$8,490 /yr  
View models with similar depre

**Reg Date** 29-Jun-2010  
(1yr 3mths 6days COE left)

**Mileage** N.A.

**Manufactured** 2010

**Road Tax** \$738 /yr

**Transmission** Auto

**Dereg Value** \$11,933 as of today (change)

**OMV** \$14,414

**COE** \$31,510

**ARF** \$14,414

**Engine Cap** 1,591 cc

**Power** 92.7 kW (124 bhp)

**Curb Weight** 1,251 kg

**No. of Owners** 2

**Type of Vehicle** Mid-Sized Sedan

## Features

4 Cylinder Inline 16 Valves DOHC Engine Producing 124bhp Mated To 5 Speed Steptronic. ABS, Knockdown Rear Seats, Keyless Entry/Start/Stop. View specs of the Kia Cerato Forte (2009-2013)

## Accessories

Leather Seats, Built In Audio With AUX/USB/Steering Controls, Retractable Side Mirrors, Reverse Sensors, Solar Film, Fog Lights.

## Description

Be Our Next Happy Client To Owned This Quality Pre-Owned Vehicle At Most Reasonable And Affordable Price! Selling Cheap! Very Well Maintained Exterior! Clean Upholstery! Flexible Bank/In House Loan Available. Why Wait? Call Our Professional And Friendly Staffs For A No Obligations Discussion. Reasonable Offer Will Be Considered. No Low Ballers.

## Category

PARF Car

## Status

Avr

Compare



## Price Chart



Click on the point to view

Shortlist

Com

Report Error

M

Seller Information

## Cheap Car Insurance Renewal

Is your car insurance expiring soon?

Receive best quotations from multiple insurers in as little as 2 hours.

Kia Cerato

Price Range

Depreciation

2010

Vehicle Type

Home » Used Cars » Miracle Automobile Pte Ltd » Kia Cerato Forte 1.6A SX

### Kia Cerato Forte 1.6A SX

Overview

Financial

Insurance

Accessories

Similar

Research

Photos

Map

**Price** \$21,800

**Depreciation** <sup>?</sup> \$11,560 /yr  
View models with similar depre

**Reg Date** 29-Jun-2010  
(1yr 3mths 6days COE left)

**Mileage** 145,000 km (16.6k /yr)

**Manufactured** <sup>?</sup> 2009

**Road Tax** <sup>?</sup> \$738 /yr

**Transmission** Auto

**Dereg Value** <sup>?</sup> \$11,826 as of today (change)

**OMV** <sup>?</sup> \$14,218

**COE** <sup>?</sup> \$31,510

**ARF** <sup>?</sup> \$14,218

**Engine Cap** 1,591 cc

**Power** 92.7 kW (124 bhp)

**Curb Weight** <sup>?</sup> 1,251 kg

**No. of Owners** <sup>?</sup> 2

**Type of Vehicle** Mid-Sized Sedan

#### Features

1.6L DOHC Engine, SRS Airbags, Multi Function Steering Control, Auto Climatic Aircon Control, Keyless Start, Reverse Sensors. View specs of the Kia Cerato Forte (2009-2013)

#### Accessories

Sports Rims, Factory Fitted Audio System, Solar Film, Upholstery Leather Seats.

#### Description

Full Agent Services. Immaculate Condition, No Repair Require. New Paint Work. 10% Down Available! Don't Miss!

#### Category

PARF Car

#### Status

Available

#### Resources



#### Price Chart



Click on the point to view

Shortlist

Com

Report Error

M

Seller Information

Compare

tion

> Back to OneMotoring

## Enquire PARF/COE Rebate for Registered Vehicle

<b>Vehicle Owner Particulars</b>	
Owner ID Type:	Business
Owner ID:	5831E
<b>Vehicle Details</b>	
Vehicle No.:	SJX6761C
Vehicle to be Exported:	No
Intended Deregistration Date:	22 Mar 2019
Vehicle Make:	KIA
Vehicle Model:	CERATO FORTE 1.6SX AT ABS D/AB 2WD 4DR
Primary Colour:	Blue
Manufacturing Year:	2009
Engine No.:	G4FC9H356471
Chassis No.:	KNAFW411MA5192339
Maximum Power Output:	92.7 kW (124 bhp)
Open Market Value:	\$14,351.00
Original Registration Date:	30 Jun 2010
First Registration Date:	30 Jun 2010
Transfer Count:	2
Actual ARF Paid:	\$14,351.00 7175
<b>Intended PARF Rebate Details</b>	
PARF Eligibility:	Yes
PARF Eligibility Expiry Date:	29 Jun 2020
PARF Rebate Amount:	\$7,893.00
<b>Intended COE Rebate Details</b>	
COE Expiry Date:	29 Jun 2020
COE Category:	A - Car (1600cc & below)
COE Period(Years):	10
QP Paid:	\$29,221.00
COE Rebate Amount:	\$4,000.00
<b>Total Rebate Amount:</b>	<b>\$11,893.00</b>

The information contained herein is correct as at 22 Mar 2019

OK

> Back to OneMotoring

## Enquire Transfer Fee

Vehicle Details	
Vehicle No. :	SJX6761C
Vehicle Type :	Z10 - Private Hire (Chauffeur) Motor Car
Vehicle Attachment 1 :	No Attachment
Vehicle Scheme :	Normal
Vehicle Make :	KIA
Vehicle Model :	CERATO FORTE 1.6SX AT ABS D/AB 2WD 4DR
Chassis No. :	KNAFW411MA5192339
Propellant :	Petrol
Engine No. :	G4FC9H356471
Engine Capacity :	1591 cc
Maximum Power Output :	92.7 kW ( 124 bhp )
Maximum Laden Weight :	1720 kg
Unladen Weight :	1251 kg
Year Of Manufacture :	2009
Original Registration Date :	30 Jun 2010
Lifespan Expiry Date :	-
COE Category :	A - Car (1600cc & below)
Quota Premium :	\$31,510.00
COE Expiry Date :	29 Jun 2020
Road Tax Expiry Date :	29 Jun 2019
PARF Eligibility Expiry Date :	29 Jun 2020
Inspection Due Date :	29 Jun 2019
Intended Transfer Date :	22 Mar 2019
CO2 Emission :	-
CO Emission :	-
HC Emission :	-
NOx Emission :	-
PM Emission :	-
Late renewal fee(s) will be imposed if road tax / lay up has expired. Please use Enquire Road Tax Payable for fee(s) payable.	
Road tax, including Over Payment (if any), of a vehicle will follow the vehicle to the new registered owner when its ownership is being transferred.	

# EURO SUCCESS SERV PTE LTD

1 Kaki Bukit Avenue 6, #02-03, Autobay @ Kaki Bukit Singapore 417883

TEL: 6742 6231 H/P:9828 9277

Not Authorized  
26/11  
1/5 @ 5000/-  
Sdy.  
20/3/19

Vehicle No.: SJX 6761C

Model: KIA CERATO

QTY	List Price:	Prices \$
1	Rear boot lid	Body/Suc 762.00 ✓
1	Rear boot emblem " KIA "	rec 38.00 ✓
1	Rear boot emblem " CERATO "	rec 36.00 ✓
1	Rear boot emblem " FORTE "	rec 36.00 ✓
1	Rear boot outer moulding	11 262.00 X
2	Rear boot lamps- R/L @ 186.90	11 373.80 X
1	Rear boot inner lock	Body 189.60 ✓
1	Rear boot inner trim	11 196.80 X
10	Rear boot inner trim clips @ 4.50	11 45.00 X
1	Rear boot lock striker	11 35.60 X
1	Rear boot lock cable	11 89.90 X
1	Rear boot w/strip	11 126.20 ✓
2	Rear boot hinges- R/L @ 65.00	11 130.00 X
1	Rear bumper	11 698.00 ✓
1	Rear bumper diffuser	11 286.90 ✓
4	Rear bumper PDC sensor @ 238.50 165 x 25 x 330	Shred/cu 954.00 27.5
1	Rear bumper reinforcement 39x	cu 465.00 ✓
2	Rear bumper reinforcement brackets- R/L @ 135.00	11 270.00 X
2	Rear bumper side retainers- R/L @ 58.60	Body 117.20 ✓
10	Rear bumper clips @ 4.50	rec 45.00 ✓
1	Rear end panel	Body 435.00 ✓
1	Rear end panel trim	11 126.30 ✓
1	Rear exhaust silencer	11 696.00 X
1	Rear exhaust insulator	11 120.20 X
2	Rear exhaust <sup>mounting</sup> omuntings @ 28.00	11 56.00 X
1	Rear floor board 28x	11 425.00 ✓
1	Rear floor panel	11 935.00 X

Vehicle No.: SJX 6761C

2	Rear fenders- R/L @ 915.00	R	1830.00	X
2	Rear fender inner trims- R/L @ 240.60	11	481.20	X
10	Rear fender inner shields- R/L @ 68.00	11	136.00	X
2	Rear door inner lock- R/L @ 235.00	11	470.00	X
2	Rear taillamps- R/L @ 263.80	CH	527.60	✓
2	Rear taillamp panels- R/L @ 145.00	R	290.00	X
1	Rear windscreen moulding	11	120.60	X
2	Rear licence lamps @ 42.00	11	84.00	X
1	Rear smat keyless antenna @ 146.00	11	146.00	X
			12035.90	
			(1203.59)	
Less 10%				
Subtotal			10832.31	

4432.8  
3989.52

**Special Nett Items:**

1 Set	Rear windscreen sealant	11	80.00	X
1 Set	Rear no plate	11	60.00	X
Subtotal			140.00	

**Labour Charges:**

To checking R/electrical wiring	50.00	30
To remove, refix R/interior trims to assist repair	120.00	100
To remove, refix R/windscreen	11	180.00 X
To respray undercoating	150.00	80
To remove, refix exhaust silencer	120.00	60
To respray painting and etc	1400.00	800
Panel beating, cut, weld, remove and replacing above parts	2000.00	1200
Subtotal	4020.00	

6289

**ESTIMATE PARTS AND LABOUR GRAND TOTAL \$ 14992.31**

LKK Auto Consultants hence notify  
the Repairer of the following:

- To resurvey and resurvey spray painting
- To display damaged part(s) during resurvey
- Parts prices are subject to confirmation
- Third party survey is on a "Without Prejudice" basis
- No illegal modification(s) is allowed
- Supplementary item(s) must be resurveyed and is subject to final approval from Insurance Company

Page 2 of 2

Acknowledged by Repairer

Signature:

Date:

## LKK Auto Consultants Pte Ltd (Co.Reg.No:199607198R)

51 Ubi Ave 1 #01-25, Paya Ubi Industrial Park

Singapore 408933

Tel: 6256-3561 Fax: 6844-8805 Email: sur@lkkauto.com; assignments@lkkauto.com

## VEHICLE DAMAGE INSPECTION REPORT

Our File No: CS/SMO19005196/UTD3N2

Date: 04/04/2019

## REFERENCE

Handling Insurer:	Sompo Insurance Singapore Pte. Ltd.	Policy No:	D18MTPV01018646
Claimant Vehicle No :	SJX6761C	Insured Vehicle No :	SKQ4750Y
Date of Loss:	20/03/2019	Nature of Claim:	TP
		Claim No:	CMTD1901473

## DESCRIPTION &amp; IDENTIFICATION OF VEHICLE

Reg No:	SJX6761C	Engine No:	G4FC9H356471
Make & Model:	KIA CERATO FORTE, 1.6 A/T ABS AB 2WD 4DR (A)	Chassis No:	KNAFW411MA5192339
Reg. Date:	30/06/2010 (Man. Year: 2009)	Odometer:	155273 km
Colour:	Blue		
Engine Capacity:	1591 cc		
Market Value/New Car Price:	N/A		
Sum Insured (S\$):	Market Value/New Car Price		

## CONDITION OF VEHICLE AT THE TIME OF SURVEY

General Condition:	Steering (Serviceable):	Yes	Footbrake (Serviceable):	Yes
Handbrake (Serviceable):	Yes	Engine Modification:	No	Pre-accident Condition:

## CONDITION OF TYRES

Front Tyre Size:	205/45Z R17	Rear Tyre Size:	205/45Z R17
Front Left Side:	Kumho 6 mm	Rear Left Side:	Kumho 6 mm
Front Right Side:	Kumho 6 mm	Rear Right Side:	Kumho 6 mm

The above values represent the remaining tyre treads depth

## COST OF CLAIMS

	Repairer's	Adjuster's	Difference	Diff %
Parts	10,972.31	3,989.52	6,982.79	63.64
Miscellaneous Items	0.00	0.00	0.00	
Labour	4,020.00	2,270.00	1,750.00	43.53
Paintwork Labour	0.00	0.00	0.00	
Towing	0.00	0.00	0.00	
<b>Calculated Gross Total (S\$)</b>	<b>14,992.31</b>	<b>6,259.52</b>	<b>8,732.79</b>	<b>58.25</b>
<b>Approved Total (Overridden) (S\$)</b>		<b>5,000.00</b>		
<b>Nett Amount (S\$)</b>	<b>14,992.31</b>	<b>5,000.00</b>	<b>9,992.31</b>	<b>66.65</b>

## INSPECTION

Date of Assignment:	22/03/2019	
Date Inspected:	22/03/2019 Inspected At:	Euro Success Services Pte Ltd (HQ) 1 KAKI BUKIT AVENUE 6 #02-03 AUTOBAY Singapore 417883

Estimated Period of Repair: 5.0 days

Adjuster: MARCUS CHUA

Manager: DENISE TAY KWEE CHENG

NOTE: This report represents our findings at the time and place of inspection stated herein. Such inspection has been carried out to the best of our knowledge and ability but any other liability under any other circumstances is hereby expressly excluded.





## REPAIR DETAILS

## Reference

<b>Part Source:</b>	MRM-SG	Version: 1.0 (Last Synchronised: 04 Apr 2019)
<b>Parts:</b>	143	KIA CERATO FORTE 1.6 A/T ABS AB 2WD 4DR (A) (Catalogue:Merimen Singapore 1.0)
<b>Labour:</b>	Repairer's	(Price-denominated Standard List)
<b>Print Code:</b>	(Unsubmitted, no print-code for SJX6761C)	
<b>Validity:</b>	These estimates are valid only if they contain the print code (above) on all estimate pages, running page numbers with the END OF ESTIMATES marker on the last estimate page	
<b>Further Info:</b>	Items/values not in reference catalogue are prefixed with an asterisk *.	

## Recommended Parts

No.	Qty	Part No.	Particulars	Condition	Repairer's	Amount
1	1		*REAR BOOT LID	Bent / Buckled	762.00 FL	*762.00 FL
2	1		*REAR BOOT EMBLEM KIA	Necessary	38.00 FL	*38.00 FL
3	1		*REAR BOOT EMBLEM CERATO	Necessary	36.00 FL	*36.00 FL
4	1		*REAR BOOT EMBLEM FORTE	Necessary	36.00 FL	*36.00 FL
5	1		*REAR BOOT OUTER MOULDING	Not Necessary	262.00 FL	*- FL
6	2		*REAR BOOT LAMPS-R/L	Not Necessary	373.80 FL	*- FL
7	1		*REAR BOOT INNER LOCK	Bent	189.60 FL	*189.60 FL
8	1		*REAR BOOT INNER TRIM	Not Necessary	196.80 FL	*- FL
9	10		*REAR BOOT INNER TRIM CLIPS	Not Necessary	45.00 FL	*- FL
10	1		*REAR BOOT LOCK STRIKER	Not Necessary	35.60 FL	*- FL
11	1		*REAR BOOT LOCK CABLE	Not Necessary	89.90 FL	*- FL
12	1		*REAR BOOT W/STRIP	Twisted	126.20 FL	*126.20 FL
13	2		*REAR BOOT HINGES-R/L	Repair	130.00 FL	*- FL
14	1		*REAR BUMPER	Distorted	698.00 FL	*698.00 FL
15	1		*REAR BUMPER DIFFUSER	Deformed	286.90 FL	*286.90 FL
16	4		*REAR BUMPER PDC SENSOR	Shorted / Cracked (2 PCS ONLY)	954.00 FL	*330.00 FL
17	1		*REAR BUMPER REINFORCEMENT	Cracked	465.00 FL	*394.00 FL
18	2		*REAR BUMPER REINFORCEMENT BRACKET -R/L	Not Necessary	270.00 FL	*- FL
19	2		*REAR BUMPER SIDE RETAINERS -R/L	Bent	117.20 FL	*117.20 FL
20	10		*REAR BUMPER CLIPS	Necessary	45.00 FL	*45.00 FL
21	1		*REAR END PANEL	Badly Dented	435.00 FL	*435.00 FL
22	1		*REAR END PANEL TRIM	Twisted	126.30 FL	*126.30 FL
23	1		*REAR EXHAUST SILENCER	Repair	696.00 FL	*- FL
24	1		*REAR EXHAUST SILENCER	Not Necessary	120.20 FL	*- FL
25	2		*REAR EXHAUST MOUNTING	Not Necessary	56.00 FL	*- FL
26	1		*REAR FLOOR BOARD	Warped	425.00 FL	*285.00 FL
27	1		*REAR FLOOR PANEL	Repair	935.00 FL	*- FL
28	2		*REAR FENDERS -R/L	Repair	1,830.00 FL	*- FL
29	2		*REAR FENDER INNER TRIMS -R/L	Not Necessary	481.20 FL	*- FL
30	10		*REAR FENDER INNER SHIELDS -R/L	Not Necessary	136.00 FL	*- FL
31	2		*REAR DOOR INNER LOCK -R/L	Not Necessary	470.00 FL	*- FL
32	2		*REAR TAILLAMP -R/L	Cracked	527.60 FL	*527.60 FL
33	2		*REAR TAILLAMP PANELS-R/L	Repair	290.00 FL	*- FL
34	1		*REAR WINDSCREEN MOULDING	Not Necessary	120.60 FL	*- FL
35	2		*REAR LICENCE LAMPS	Not Necessary	84.00 FL	*- FL
36	1		*REAR SMART KEYLESS ANTENNA	Not Necessary	146.00 FL	*- FL
37	1		*SET REAR WINDSCREEN SEALANT	Not Necessary	80.00 FS	*- FS
38	1		*SET REAR NO PLATE	Not Necessary	60.00 FS	*- FS

F=Franchise part. S=SpcNett. L=ListItemDisc.

Sub Total (\$\$) 12,175.90 4,432.80  
 - List Item Discount on L Items 10.00/10.00% (\$\$) 1,203.59 443.28

Report was unsubmitted during this print-out.

No.	Qty	Part No.	Particulars	Condition	Repairer's	Amount
Total Parts (S\$)						10,972.31 3,989.52

Report was unsubmitted during this print-out.

## Recommended Miscellaneous Items

There are no new miscellaneous items selected.

## Recommended Labour

No	Particulars	Lab.Type	Repairer's	Amount
<b>Labour Items</b>				
1	TO CHECKING R/ELECTRICAL WIRING	New	50.00	30.00
2	TO REMOVE,REFIX R/INTERIOR TRIMS TO ASSIST REPAIR	New	120.00	100.00
3	TO REMOVE,REFIX R/WINDSCREEN	New	180.00	0.00
4	TO RESPRAY UNDERCOATING	New	150.00	80.00
5	TO REMOVE,REFIX EXHAUST SILENCER	New	120.00	60.00
6	TO RESPRAY PAINTING AND ETC	New	1,400.00	800.00
7	PANEL BEATING,CUT,WELD ,REMOVE AND REPLACING ABOVE PARTS	New	2,000.00	1,200.00
Gross Labour Cost (S\$)			4,020.00	2,270.00

Report was unsubmitted during this print-out.

< END OF ESTIMATES >