

ASSIGNMENT (Office)

From (Person)

Steve

of

INC

Date/Time

22/3/19 @ 9:34am

Estimated Cost

Bill to

OD (17) WS / TP RES / OD RES / EVA / INV / INV / CS

To Inspect Vehicle No.

XB5499S

Insured

SGY206SK

at Workshop m/s

Poh Seng Enterprise

Tel

6898 313

of

1 tuas south street 13

Policy No.

Claim No

MT/1035703-002

Sum Insured

Excess

Make of Veh.

(Client's Record)

D.O.A

12/3/19

CA / REV / REP. / REV 24 HRS

Date/Time

11:11am @ 22/3/19

Person Contacted

MS-Goff

H.O.D. Endorsement

Vehicle

IN/OUT

Date/Time

Action/Instruction ( - ) Estimate

XB 5499S - X

SGY 206SK - X

11/4/19

@ 3:34pm Mr Koh said vehicle has not send in for repair

17/4/19

LS \$1150 confirmed by email (Ref 1484, 569)

Signature

Stere

REF: INC

# ASSIGNMENT

From: Date: 22/3/2019

Estimated Cost:

OD ☒ TP ☐ WS ☐ TP RES ☐ OD RES ☐ EVA ☐ INV ☐ MV

To Inspect Vehicle No: XB 5499S  
at Workshop m/s Poh Seng Enterprise  
of 1 South street 13

Insured:

Policy No.

Claims No.

Sum Insured: Excess:

(Client's Record)

Make of Veh: Ms. Goh 68983113  
2pm - 4pm

(Policy Condition)

Remark: The veh had commenced its  
repair at the time of inspection.

N/S	O/S

Bal. or Market Value:

IDAC Accident Rpt: Consistent? : Yes or No

GIA / PR Seen: Consistent? : Yes or No

Est. Repairs: days Res.: Yes or No

Lum Sum: % 3 Val.: Yes or No

CA / REV / REP. / 24 HRS <sup>1 up</sup>

Vehicle: IN / OUT

Date: Person Contacted:

Veh No: XB 5499S Yr Regn: 9/3/17

Type: M.Car / M.Cycle / Bus / Van ☒ Lorry ☐ Taxi / Prime Mover /

Truck / Trailer or

Make: CAMC HNS311 C.C. 9842

Colour A/C: Insured / Std / NI / NA

Sp. Reading 12/10/197 T/Radio: Insured / Std / NI / NA

Eng/No:

C/No: LZSN 2 CE SXG 016965

Gen. Cond: ☒ Good / Fair / Poor / Burnt

Steering: ☒ Inorder / Jammed / Leaked / Burnt or

Brake: ☒ Inorder / Jammed / Leaked / Burnt or

Modi: Nil / S/Rim / ☒ STD A/Rim or

Tyre Size: F: 315/80 R22.5

R: 1

BS / DUN / EXNOVA / GY / FS / LIZA / MIC / OHTSU / PIR / SUMI /

TOYO / YOKO or ADVANCE

Front

Rear

R/Bal. 7 mm R/Bal. 7 mm

L/Bal. 7 mm L/Bal. 7 mm

D.O.A. 12/5/19 D.O.I. 22/3/19

Survey held at Poh Seng 0134 PM

Des. of Damages: Frt / Rear / O/S / N/S / U/C / Rooftop or

Front LH

The U/C / Chassis frame / Body Structure affected due to collision.

Date / Time Action / Instruction

RECEIVED 17 APR 2019

Date/Time, File Pass to?

☐ : Preli. Report

1)

☐ : Final Report

Date/Time, File Return to?

2) 17/4 - typist

Report Format : TP

Lump Sum / I.B.I.: (\$) 1150/-

Days Of Repair: 3

Resurvey No. of Trip: 1

Add Fee: ☐ : Site Insp (\$)

☐ : Interview (\$)

☐ : Tech. Invs (\$)

☐ : Weekend (\$)

Survey Fee:

Transportation: \$ + RS, \$ SI

Photos

Others

TOTAL

250

250

## Nivitha (LKK Auto)

**From:** Cynthia Ang <Cynthia.Ang@income.com.sg>  
**Sent:** Friday, 22 March 2019 9:34 AM  
**To:** assignments@lkkauto.com  
**Cc:** Toh Choon Hin; Daniel Koh; Thio Tse Kiat  
**Subject:** TP CASES FARMED OUT TO LKK ON 22/03/2019

Dear Veron / Nivitha,

Please assist to survey the vehicles as per Mr Toh's instruction :-

SN	OIC	Claim No.	Vehicle	WorkShop Name	WorkShop Address	WorkShop Contact	Survey Type	Survey Time	OI Veh	DOA	Additional Remarks
1	Charlotte Chew	MT/1035703-002	XB5499S	HOME ADDRESS	1 TUAS SOUTH STREET 13 SINGAPORE 637084	Mr. Koh / 68983113	Physical Survey	14:00-16:00	SGY2065K	12/03/2019	Poh Seng Enterprises Pte Ltd
2	Jeff Lin	MT/1034758-002	PA8683G	HOME ADDRESS	11 TUAS BAY CLOSE SINGAPORE 637765	Tricia Woo / 97387076	Physical Survey	14:00-16:00	YN6827Y	05/03/2019	One Line Motorworks Trading

**Please contact workshops.**

Please ack.

Thank You

With Regards

Cynthia Ang  
Admin Assistant  
Motor Insurance  
T +65 6430 7900  
[www.income.com.sg](http://www.income.com.sg)



At Income, we are 'In with You' on Performance, Growth, Innovation and Impact. These attributes reflect what we promise as an employer and what we want our people to exemplify.  
**Find out more at [Income.com.sg/careers](http://Income.com.sg/careers)**

**in** with you

PLEASE CONSIDER OUR ENVIRONMENT BEFORE YOU PRINT THIS EMAIL...

Disclaimer

This e-mail contains privileged or confidential information which is intended only for the use of the

recipient(s) named above. If you have received this message in error, please notify the sender immediately and delete all copies of it. Thank you.

> Back to OneMotoring

## Enquire PARF/COE Rebate for Registered Vehicle

Vehicle Owner Particulars	
Owner ID Type:	Company
Owner ID:	7314G
Vehicle Details	
Vehicle No.:	XB5499S
Vehicle to be Exported:	No
Intended Deregistration Date:	25 Mar 2019
Vehicle Make:	CAMC
Vehicle Model:	HN5311X41M5
Primary Colour:	White
Manufacturing Year:	2016
Engine No.:	CM6D1840550116L09057
Chassis No.:	LZ5N2CE5XGB016065
Maximum Power Output:	-
Open Market Value:	\$97,296.00
Original Registration Date:	09 Mar 2017
First Registration Date:	09 Mar 2017
Transfer Count:	0
Actual ARF Paid:	\$4,865.00
Intended PARF Rebate Details	
PARF Eligibility:	No
PARF Eligibility Expiry Date:	-
PARF Rebate Amount:	\$0.00
Intended COE Rebate Details	
COE Expiry Date:	08 Mar 2027
COE Category:	C - Goods Vehicle & Bus
COE Period(Years):	10
PQP Paid:	\$43,297.00
COE Rebate Amount:	\$34,408.00
<b>Total Rebate Amount:</b>	<b>\$34,408.00</b>

The information contained herein is correct as at 25 Mar 2019

OK

## SINGAPORE ACCIDENT STATEMENT

### IMPORTANT NOTICE

1. Please report correctly the details of the accident to speed up the claims process.
2. This Form must be completed by the Policyholder and/or the Authorised Driver.
3. Information provided must be as truthful and accurate as possible. Any wilful misrepresentation or withholding of material facts may allow insurance companies to repudiate policy liability.
4. The issue and acceptance of this Form by insurance companies is not an admission of policy liability on the part of the insurance companies.
5. **Any false reporting may be referred to the Police for investigation.**
6. This report will be forwarded by the insurers of the GIA Records Management Centre established by the General Insurance Association of Singapore (GIA) for archiving and that copies of this report will, for a fee, be made available upon application by interested parties.
7. By the lodgement of this report to the insurers, you hereby consent to the archiving of this report at the centre and to copies of the report being made available aforesaid.

ACCIDENT STATEMENT	
Date Of Report	13/03/2019 13:46
Date Of Accident	12/03/2019 20:40
Exact Location Of Accident	WOODLANDS AVE2
Country/State of Loss	SINGAPORE
DETAILS OF OWN VEHICLE	
Vehicle Registration Number	XB5499S
<b>Insured/Policyholder</b>	
Name Of Registered Owner	CHUA & OH TRANSPORT & TRADING PTE. LTD.
Co Reg No	201317314G
Email Address	OHKINGSEONG@GMAIL.COM
Mobile Phone No	(LOCAL) +65-96355235
Alternative Phone No	OFFICE-96355235
<b>Vehicle Particulars</b>	
Manufacturer	CAMC
Model	HN5311X41M5
Exact Purpose for which vehicle was being used at time of accident	
Are you claiming under your own insurance policy for repair to your vehicle?	NO
If No, Please state action to be taken	THIRD PARTY
Vehicle Category	COMMERCIAL VEHICLE
<b>Insurance Company</b>	
Name of Insurance Company	TOKIO MARINE INSURANCE SINGAPORE LTD
Type Of Coverage	COMPREHENSIVE
Fleet Policy	NO
Policy Number	
Cover Note Number	
<b>Driver</b>	
Name of Driver	LEE THIAN SIONG
NRIC No	S0167992I
Date Of Birth	31/03/1954
Occupation	OUTDOOR
Date Of Driving Pass	11/08/1980
Driving Experience	38 YEARS AND 7 MONTHS
Gender	MALE
Mobile Number	(LOCAL) +65-91725579
Fax Number	
Contact Number	
EEmail Address	NOEMAIL

Address	BLK 712 WOODLANDS DRIVE 70 #07-97
Postcode	730712
Was driver an employee of the Insured's Company	YES
If No, Relationship of the Driver with the Insured	
Vehicle Registration Number of Driver's Own Vehicle	-
	-
	-
Insurance Company of Driver's Own Vehicle	-
	-
	-

#### General Information of the Accident

Type Of Accident	SIDE SWIPE
Weather Conditions	CLEAR
Road Surface	DRY

#### Other Information

Was any foreign vehicle involved in this accident?	NO
Number of vehicles (including own vehicle) involved in the accident	2
Was any body injured in the Accident?	NO
Was any injured conveyed to hospital by ambulance?	NO
Was any other material or property damaged?	YES
I have been approached by unknown person(s) soliciting/offering accident claims assistance.	NO
Number of Passengers (Including Driver)	1

#### Details of Police Action

Was the accident reported to the police?	NO
If Yes, Please state which Police Station	
Was notice of intended Prosecution given?	NO
If Yes, against whom?	

#### Circumstances of Accident

ON 12/03/19, AROUND 20:40, I WAS DRIVING MY LORRY (XB5499S) AND TRAVELLING FROM TUAS TOWARDS WOODLANDS AVE 2, ON MY WAY BACK TO HOME. I WAS IN LANE 4 GOING STRAIGHT, SUDDENLY A CAR (SGY2065K) TURN ON LEFT SIGNAL AND SUDDENLY HIS CHANGED HIS MIND AND DASH OUT TO RIGHT. THE CAR CRASHED INTO MY LORRY.

#### Attachment(s)

Are accident photos available for attachment?	YES
Was there any video captured by Car Camera?	NO
Was there any audio recorded?	NO

#### DETAILS OF OTHER VEHICLE PROPERTY 1

Vehicle Registration Number	SGY2065K
Vehicle Make/Model/Colour	HONDA
Details Of Properties	
Vehicle Category	PRIVATE CAR
Name of Driver	NEO YI
NRIC/Passport Number	S9920472I
Contact Number	
Address	BLK 431 CHOA CHU KANG AVENUE 4 #14-577
Postcode	680431
Insurance Company Name	
Nature Of Damage	

No. Of Passenger (Including Driver)



## Sketch Plan

### SKETCH PLAN

#### IMPORTANT NOTICE

1. Please report correctly the details of the accident to speed up the claims process.
2. This Form must be completed by the Policyholder and/or the Authorised Driver.
3. Information provided must be as truthful and accurate as possible. Any wilful misrepresentation or withholding of material facts may allow insurance companies to repudiate policy liability.
4. The issue and acceptance of this Form by insurance companies is not an admission of policy liability on the part of the insurance companies.
5. Any false reporting may be referred to the Police for investigation.
6. The report will be forwarded by the insurers of the GIA Records Management Centre established by the General Insurance Association of Singapore (GIA) for archiving and that copies of this report will for a fee be made available upon application by interested parties.
7. By the lodgment of this report to the insurers, you hereby consent to the archiving of this report at the centre and to copies of the report being made available aforesaid.
8. **Consent under the Personal Data Protection Act (PDPA)**

I understand, acknowledge, agree and consent that:

- (a) My insurer, my workshop and the General Insurance Association of Singapore ("GIA") may/are permitted to collect, use, disclose and/or process my personal data/personal information set out in this [form] and any other personal information provided by me or possessed by my insurer (collectively the "Personal Information") and disclose and transfer such Personal Information to all insurer(s) who have insured vehicle(s) involved in this accident (all insurer(s) who have insured vehicle(s) involved in this accident shall be collectively referred to as the "Insurers"), the Insurers' lawyers/law firms, the Monetary Authority of Singapore and any relevant government agency/authority (such as the police), for the purpose(s) of:
  - (i) processing, handling and/or dealing with my claims including the settlement of the claims and any necessary investigations relating to the claims;
  - (ii) investigating the accident and/or my claims;
  - (iii) carrying out and/or dealing with my instructions or responding to any enquiries by me;
  - (iv) administering my claims (including the mailing of correspondence, statements, invoices, reports or notices to me, which could involve disclosure of certain personal data about me to bring about delivery of the same as well as on the external cover of envelopes/mail packages); and/or
  - (v) complying with applicable law in administering, processing, handling and/or dealing with my claims (collectively the "Purposes")
- (b) all insurer(s) who have insured vehicle(s) involved in this accident and the Insurers' lawyers/law firms, may/are permitted to collect, use, disclose and/or process my Personal Information for one or more of the above Purposes; and
- (c) my Personal Information may/can be disclosed by any of the Insurers and/or GIA to their third party service providers or agents (including their lawyers/law firms), which may be sited outside of Singapore, for one or more of the above Purposes.
- (d) my Personal Information will also be collected and used to compile claims history for the purpose of fraud detection, investigation and management in present and all future claims.
- (e) the information so collected under (d) above may be shared / disclosed:
  - (i) to all insurers and/or any other third parties that assist in evaluating, investigating, controlling or managing fraud, regulators, law enforcement and government agencies as reasonably required for the purposes stated, or
  - (ii) for complying with requirements under any regulations, laws or court orders.



Policyholder's Signature  
Date & Time:

*Lee*

Driver's Signature  
(If driver is not the policyholder)  
Date & Time:

*[Signature]*

Reporting Centre Personnel's Signature  
Name: *Goh Chai Cheo*  
NRIC/FIN No.: *979937284*

### Sketch Plan #2

### SKETCH PLAN

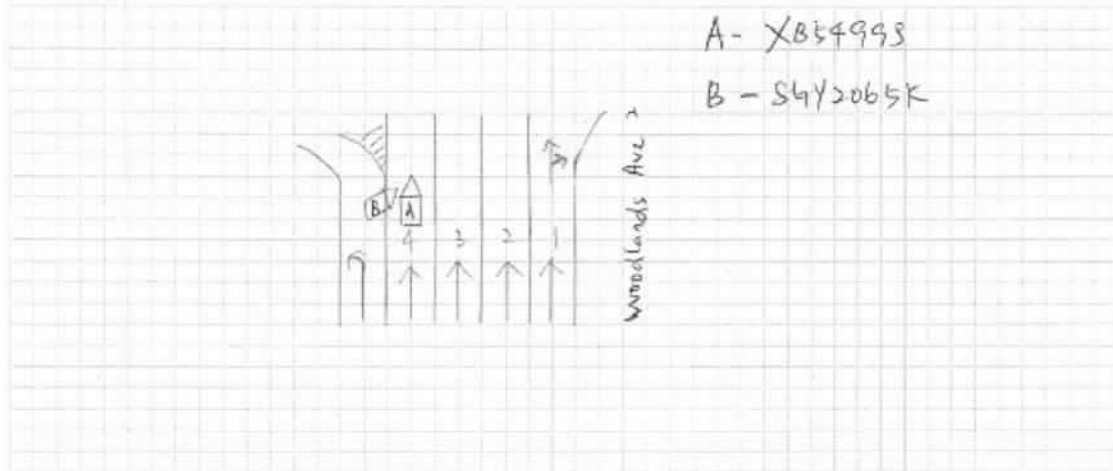

DESCRIBE CIRCUMSTANCES OF THE ACCIDENT

On 12/03/19 around 26:40, I was driving my lorry (XB5499S) and travelling from Tuas towards Woodlands Ave 2, on my way back to home. I was in Lane 4 going straight, suddenly a car (SGY2065K) signal turn on left signal and suddenly he changed his mind and dash out to right. The car crashed into my lorry.

## DECLARATION

I/We declare the foregoing particulars are true in every respect.

Policyholder's Signature

Policyholder's Signature \_\_\_\_\_  
Date & Time: \_\_\_\_\_

Driver's Signature  
(If driver is not the policyholder)  
Date & Time:

Reporting Centre Personnel's Signature  
Name: Yoh Chai Choo  
NRIC/FIN No.: 979937284

Accident Photo



Accident Photo





**PRIVATE & CONFIDENTIAL**

## POH SENG ENTERPRISES PTE LTD

Blk 3 Pioneer Road North #01-13 Singapore 628457 (HQ) 68983113

1 Tuas South Street 13 Singapore 637084 (Truck Workshop & Fabrication Facility)

Tel: (65) 62657826 Workshop Tel: (65) 68983113 Fax: (65) 62665874

Business Reg. No. : 199602390R Koh GST Reg. No. : 199602390R

### WORKSHOP QUOTATION FACSIMILE TRANSMITTAL SHEET

TO :	NTUC INCOME INSURANCE COOPERATIVE LTD NO: 75 BRAS BASAH ROAD NTUC INCOME CENTRE SINGAPORE 189557	TEL :	63462663 67886616
ATTN :	MOTOR CLAIM DEPT.	FAX :	63381500 MC63381504
FROM :	MR. KOH	DATE OF QUOTE :	March 21, 2019
		YOUR REF :	
		OUR REF :	Q1900224

Please inform us immediately if you received unclear.

Dear Sir / Madam,

**RE : QUOTATION FOR ACCIDENT REPAIRING VEHICLE NO.: XB5499S**

ACCIDENT LOCATION : WOODLANDS AVE 2

ACCIDENT TIME : 12/03/2019

TIME : 20: 40

QTY	DESCRIPTION	UNIT PRICE (\$S)	AMOUNT (\$S)
1 PC(S)	FOG LAMP (LH) X N/N	285.00	285.00 ✓
1 PC(S)	HEAD LAMP CUT	160.00	160.00 ✓
	PROTECTOR RING (LH) DD		
1 SET(S)	HEAD LAMP ASSY (LH) CUT	395.00	395.00 ✓
1 PC(S)	SIDE BUMPER (LH) X R	285.00	285.00 X
1 PC(S)	STEP BOARD OR	385.00	385.00 ✓
	BRACKET ASSY (LH)		
1 PC	STEP PANEL (LH) X N/N	294.00	294.00 X

#### SPRAY PAINTING

- 1) ON FRONT BUMPER, STEP BOARD BRACKET ASSY, SIDE PANEL AND ALL AFFECTED AREA.

#### LABOUR CHARGES

- 2) FOR CHANGING HEAD LAMP ASSY, HEAD LAMP PROTECTOR RING, FOG LAMP, STEP BOARD BRACKET ASSY, SIDE BUMPER AND KNOCKING AFFECTED AREA.

Steve (LKK)  
8322 8813

with Andrew 22/3/19  
3 days

L/S

Ry AL spy

P- 846  
L- 600  
1446

L/S- 1156-80

= 1150 ✓

To be continued ...

2.9 apr

300  
490  
690  
25/3/19

**LKK Auto Consultants** hence notify the Repairer of the following:

- To resurvey before/after spray painting
- To display damaged part(s) during resurvey
- Parts prices are subject to confirmation
- Third party survey is on a "Without Prejudice" basis
- No illegal modification(s) is allowed
- Supplementary item(s) must be resurveyed and is subject to final approval from Insurance Company

Acknowledged by Repairer

Signature:

Date:

MESSERS POH SENG ENTERPRISES PTE LTD

PAGE 2

Q1900224

SUB TOTAL (S\$)	2,634.00
ADD GST @ 7.00% (S\$)	184.38
GRAND TOTAL (S\$)	2,818.38

SGD: Two Thousand Eight Hundred Eighteen & Cents Thirty-Eight Only

Thank you.

TO CONFIRM, PLEASE CHOP & SIGN  
AND FAX BACK TO 62665874.

Yours Faithfully,



NAME :

DATE :

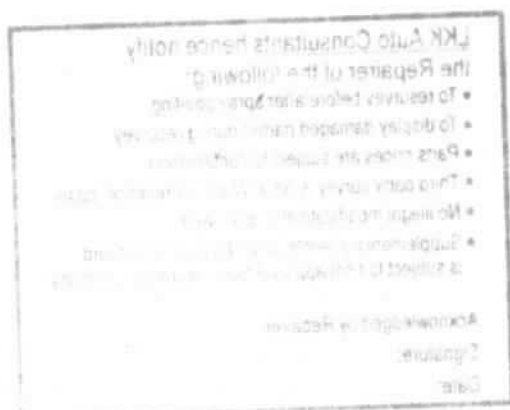

**Veron Chen (LKKAuto)**

---

**From:** Veron Chen (LKKAuto)  
**Sent:** Wednesday, 17 April 2019 11:27 AM  
**To:** Poh Seng Group, Singapore; Steve Chen (LKK Auto)  
**Cc:** SUR  
**Subject:** RE: Repaired photos

Dear Mdm Tan,

Noted with thanks.

**Kindly send Final invoice and all supporting documents directly to NTUC INCOME**

Best Regards,

**Veron Chen** | Case Handler

**LKK Auto Consultants Pte Ltd**

Phone: 6256-3561 | email :sur@lkkauto.com | fax: 6256-4315

Blk 51, Paya Ubi Industrial Park, Ubi Avenue 1, #02-25 | S(408933)

**From:** Poh Seng Group, Singapore <kpsmotor@singnet.com.sg>  
**Sent:** Wednesday, 17 April 2019 11:13 AM  
**To:** Steve Chen (LKK Auto) <SteveChen@lkkauto.com>  
**Cc:** Veron Chen (LKKAuto) <veronchen@lkkauto.com>  
**Subject:** Re: Repaired photos

Dear Sir / Mdm,

Please kindly be informed that we wish to accept the amount of the repaired cost of \$ 1150.00.

Thank you

Best Regards  
Mdm Tan

On Mon Apr 15 2019 17:47:45 GMT+0800 (Malay Peninsula Standard Time) Steve Chen (LKK Auto) <SteveChen@lkkauto.com> wrote:

----- Original Message -----

Hi Mdm Tan,

The above lorry finalize \$1150 L/S. 3 days.

Kindly confirm.

Thanks

Best Regards,  
Steve Chen | Assistant Automotive Assessor  
LKK Auto Consultants  
Phone: 6256 3561 | Email: [SteveChen@lkkauto.com](mailto:SteveChen@lkkauto.com)  
| fax: 6256-4315  
Blk 51, Paya Ubi Industrial Park, Ubi Avenue 1, #02-25 | S(408933)

---

**From:**  
Poh Seng Group, Singapore [<mailto:kpsmotor@singnet.com.sg>]  
**Sent:** Monday, April 15, 2019 9:40 AM  
**To:** Steve Chen (LKK Auto)  
**Subject:** FW: Repaired photos

Hi Steve,

Good Morning,

Please kindly find the attached repaired of the photos for our vehicle No: XB5499S for your reference.

So we can release the Truck to the owner. Please advise ???

Thank you

Best Regard  
Mdm Tan

---

**From:**  
Lian Huay Tan (Poh Seng Group) [<mailto:lhtan@psgroup.com.sg>]  
**Sent:** Monday, 15 April 2019 8:49 AM  
**To:** [kpsmotor@singnet.com.sg](mailto:kpsmotor@singnet.com.sg)  
**Subject:** Repaired photos



**Koh Group Pte Ltd**  
**Poh Seng Enterprises Pte Ltd**  
**Ping Siong International Pte Ltd**

Blk 3 Pioneer Road North #01-13 Singapore 628457 (HQ)

1 Tuas South Street 13 Singapore 637084 (Branch)

**Tel:** (65) 62657826 **Fax:** (65) 62665874

[www.facebook.com/pohsengintl](http://www.facebook.com/pohsengintl)



## LKK Auto Consultants Pte Ltd

51 Ubi Ave 1 #01-25 Paya Ubi Industrial Park, Singapore 408933

TEL: 6256 3561 FAX: 6256 4315

Reg. No: 199607198R GST Reg. No. 19-9607198-R

### DAMAGE ASSESSMENT REPORT

NTUC INCOME INSURANCE CO-OPERATIVE LTD Ref: CS/INC19005184/Evd3e2

73 BRAS BASAH ROAD  
#05-01 NTUC TRADE UNION HOUSESINGAPORE  
189556

Date: 22-04-2019



ATTN : CHARLOTTE CHEW

Code: INC

#### 1. Policy Particulars :- THIRD PARTY CLAIM

Insured Veh.	SGY 2065K	Veh. Inspected	XB 5499S
Policy No.		Coverage (\$)	0.00
Claim No.	MT/1035703-002	Excess (\$)	0.00
Assign From	CYNTHIA ANG	Assign Date	22/03/2019

#### 2. Vehicle Particulars & Condition

Make & Model	CAMC HN5311X41M5	c.c	9842
Engine No.	HIDDEN	Year of Reg.	2017
Chassis No.	LZ5N2CE5XGB016065	Colour	WHITE
Odometer	101197 KM	Steering	IN ORDER
Brakes	IN ORDER	Modification	STANDARD ALLOY RIM
General	GOOD		

#### 3. Conditions of Tyres

	Size	Make	Balance
R/H Front Tyre	315/80 R22.5	ADVANCE	7 mm
L/H Front Tyre	315/80 R22.5	ADVANCE	7 mm
R/H Rear Tyre	315/80 R22.5	ADVANCE	7 mm
L/H Rear Tyre	315/80 R22.5	ADVANCE	7 mm

#### 4. Description of Damages

THE VEHICLE SUSTAINED DAMAGES AT THE FRONT N/S PORTION.  
DAMAGES SEE DETAILS.

#### 5. General Information

Accident Date	12/03/2019	Inspect Date / Time	22/03/2019 ( 01:34 PM )
Survey held at	POH SENG ENTERPRISES PTE LTD BLK 3 PIONEER ROAD NORTH #01-13 SINGAPORE 628457		

#### 5a. Remarks

A)THE INSPECTION WAS CONDUCTED ON A"WITHOUT PREJUDICE" BASIS.  
B)IN ACCORDANCE TO YOUR INSTRUCTIONS, WE HAVE NOT AUTHORISED REPAIRS.

#### 5b. Estimate Days of Repair

ESTIMATED NORMAL PERIOD FOR REPAIR:	3 Working Days
-------------------------------------	----------------

**LKK Auto Consultants Pte Ltd**

51 Ubi Ave 1 #01-25 Paya Ubi Industrial Park, Singapore 408933

TEL: 6256 3561 FAX: 6256 4315

Reg. No: 199607198R GST Reg. No. 19-9607198-R

Page No.:1 of 1

**ADJUSTMENT ON REPAIR COST FOR VEHICLE NO. XB 5499S**

Qty	Description of Parts	Condition	Estimate By Workshop (\$)	Our Adjusted (\$)
	<b><u>REPLACEMENT OF PARTS</u></b>			
1	FOG LAMP (LH)	NOT NECESSARY	285.00	-
1	HEAD LAMP PROTECTOR RING (LH)	CUT / DENTED	160.00	160.00
1	SET HEAD LAMP ASSY (LH)	CUT	395.00	395.00
1	SIDE BUMPER (LH)	TO REPAIR SEE LABOUR	285.00	-
1	STEP BOARD BRACKET ASSY (LH)	BROKEN	385.00	385.00
1	STEP PANEL (LH)	NOT NECESSARY	294.00	-
	LESS 10% DISCOUNT		-	-94.00
			1,804.00	846.00
	<b><u>LABOUR</u></b>			
	SPRAY PAINTING - ON FRONT BUMPER, STEP BOARD BRACKET ASSY, SIDE PANEL AND ALL AFFECTED AREA.		380.00	300.00
	LABOUR CHARGES - FOR CHANGING HEAD LAMP ASSY, HEAD LAMP PROTECTOR RING, FOG LAMP, STEP BOARD BRACKET ASSY, SIDE BUMPER AND KNOCKING AFFECTED AREA. INCLUSIVE OF THE REPAIR OF SIDE BUMPER (LH).		450.00	300.00
			830.00	600.00
	<b>GRAND TOTAL</b>		<b>2,634.00</b>	<b>1,446.00</b>
	<b>RECOMMENDED COST OF LUMP SUM REPAIRS (TO ITS PRE-ACCIDENT CONDITION) (CONFIRMED)</b>			<b>1,150.00</b>

Report Ref No. CS/INC19005184/Evd3e2

CHEN TSUE YEE

Automotive Assessor

K.K.LAU CPT(RET)

BEng(Hons), B.Bus, MBA, PEng, PE,  
MInstAEA, MASME, MIRTE

REGD Auto Consultant-SAE, Licensed Appraiser

DISCLAIMER OF LIABILITY TO THIRD PARTIES:- This Report is made solely for the use and benefit of the Client named on the front page of this Report.

No liability of responsibility whatsoever, in contract or tort, is accepted to any third party who may rely on the Report wholly or in part. Any third party acting or relying on this Report, in whole or in part, does so at his or her own risk.