



LONPAC INSURANCE BHD(S98FC5635C)

300 Beach Road #17-04/07 The Concourse Singapore 199555
Tel No.62507388 Fax No.62962706

To : Date : 20/3/2019
Company : Ngee Seng Auto Works Fax No : 67439006
From : Gerald No.of pages :
Our Ref : 19/19/19/VC05/021547
Your Ref :

WITHOUT PREJUDICE
SAVE AS TO COSTS

If copies are not well received, please call us immediately

ACCIDENT INVOLVING SJX1617U & GBE533D ON 19.3.2019

We refer to your fax of 20 March 2019.

We intend to conduct a pre-repair survey of your client's vehicle and enclose a list of motor surveyors from LKK Auto Consultants Pte Ltd.

Please revert.

Yours faithfully

Gerald Poh
Senior Executive (Claims)
Email : mt_claim@lonpac.com

LKK Auto Consultants Pte Ltd

| No. | Name of Surveyor | Please tick |
|-----|---------------------------------|-------------|
| 1 | Kalvin Ang | |
| 2 | Xing Guo Qiang | |
| 3 | Mohamad Taufikh | |
| 4 | Mohammed Rasul | |
| 5 | Adrian Ling | |
| 6 | Marcus Chua | ✓ |
| 7 | Kenneth Kong | |
| 8 | Bryan Ang | |
| 9 | Muhammad Nazril Bin Abdullah | |
| 10 | Ong Hwee Jie | |
| 11 | Steve Chen | |



NGEE SENG AUTO WORKS 誼盛摩哆

REGISTRATION NO: 52791500M

Blk. 3022A, Ubi Road 1, #01-50, Singapore 408716. Tel: 6841 2276 Fax: 6743 9006
ALL TYPES OF MOTOR REPAIRS SERVICES, SPRAY PAINTING & INSURANCE CLAIMS.

LONPAC INS BHD
100 Beach Road
#19-00, Shaw Tower
Singapore 189702

021547

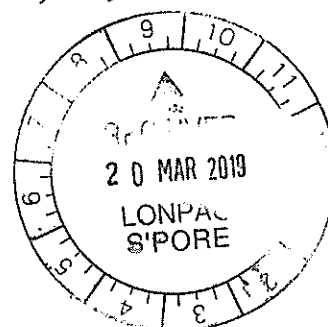

Your Ref : GBE 533 D
Our Ref : SJX 1617 U
Date : 20-03-2019

Dear Sir / Mdm,

NOTIFICATION OF ACCIDENT

ACCIDENT INVOLVING: GBE 533 D ALONG CARPARK OF
BLK 504 JURONG WEST ST. 51 ON 19-03-2019

We act for LIM YEOW CHONG, in the accident above.

Please note that our client's motor vehicle SJX 1617 U is now at the following workshop.

M/s Ngee Seng Auto Works
Blk 3022A Ubi Road 1
#01-50 Singapore 408716

Contact Person: Mr. Ng 96319168

PLEASE NOTE that if you fail to carry out pre-repair inspection or waive the pre-accident inspection within **2 days** from the receipt of this Notice, our client may proceed to have his motor vehicle repaired.

Please give us written notice of the completion of pre-repair inspection or waivers as the cases may be to facilitate the repairs which can only commence after receipt of the written notice.

Yours faithfully



NGEE SENG AUTO WORKS

MPA219036869 : Progressive Car Care Pte Ltd - HQ
ENTRY DATE & TIME: 19/03/2019 10:11
SUBMITTED BY: See Leong Kael

SINGAPORE ACCIDENT STATEMENT

IMPORTANT NOTICE

1. Please report correctly the details of the accident to speed up the claims process.
2. This Form must be completed by the Policyholder and/or the Authorised Driver.
3. Information provided must be as truthful and accurate as possible. Any wilful misrepresentation or withholding of material facts may allow insurance companies to repudiate policy liability.
4. The issue and acceptance of this Form by insurance companies is not an admission of policy liability on the part of the insurance companies.
5. Any false reporting may be referred to the Police for investigation.
6. This report will be forwarded by the Insurers of the GIA Records Management Centre established by the General Insurance Association of Singapore (GIA) for archiving and that copies of this report will, for a fee, be made available upon application by interested parties.
7. By the lodgement of this report to the insurers, you hereby consent to the archiving of this report at the centre and to copies of the report being made available aforesaid.

ACCIDENT STATEMENT

| | |
|----------------------------|--|
| Date Of Report | 19/03/2019 16:11 |
| Date Of Accident | 19/03/2019 11:40 |
| Exact Location Of Accident | CARPARK OF BLK 504 JURONG WEST STREET 51 |
| Country/State of Loss | SINGAPORE |

DETAILS OF OWN VEHICLE

| | |
|-----------------------------|-----------------------|
| Vehicle Registration Number | SJX1617U |
| Insured/Policyholder | |
| Name Of Registered Owner | LIM YEOW CHONG |
| NRIC No | S1355992I |
| Email Address | VIKIDING@YAHOO.COM.SG |
| Mobile Phone No | (LOCAL) +65-96548116 |
| Alternative Phone No | OFFICE-96548116 |

Vehicle Particulars

| | |
|--|----------------|
| Manufacturer | TOYOTA |
| Model | VIOS-1.5 E (A) |
| Exact Purpose for which vehicle was being used at time of accident | PRIVATE USE |
| Are you claiming under your own insurance policy for repair to your vehicle? | NO |
| If No, Please state action to be taken | THIRD PARTY |
| Vehicle Category | PRIVATE CAR |

Insurance Company

| | |
|---------------------------|--------------------------------------|
| Name of Insurance Company | AIG ASIA PACIFIC INSURANCE PTE. LTD. |
| Type Of Coverage | COMPREHENSIVE |
| Fleet Policy | NO |
| Policy Number | 2100209875 |
| Cover Note Number | |

Driver

| | |
|----------------------|-----------------------|
| Name of Driver | DING LI |
| NRIC No | S8063271A |
| Date Of Birth | 10/09/1980 |
| Occupation | INDOOR |
| Date Of Driving Pass | 01/12/2009 |
| Driving Experience | 9 YEARS AND 3 MONTHS |
| Gender | FEMALE |
| Mobile Number | (LOCAL) +65-82016019 |
| Fax Number | |
| Contact Number | |
| EEmail Address | VIKIDING@YAHOO.COM.SG |

Address BLK 271D PUNGGOL WALK
#13-553
Postcode 824271
Was driver an employee of the Insured's Company NO
If No, Relationship of the Driver with the Insured SPOUSE
Vehicle Registration Number of Driver's Own Vehicle -
-
-
Insurance Company of Driver's Own Vehicle -
-
-

General Information of the Accident

Type Of Accident COLLISION - HEAD TO REAR
Weather Conditions CLEAR
Road Surface DRY

Other Information

Was any foreign vehicle involved in this accident? NO
Number of vehicles (including own vehicle) involved in the accident 2
Was any body injured in the Accident? NO
Was any injured conveyed to hospital by ambulance? NO
Was any other material or property damaged? YES
I have been approached by unknown person(s) soliciting/offering accident claims assistance. NO
Number of Passengers (Including Driver) 1

Details of Police Action

Was the accident reported to the police? NO
If Yes, Please state which Police Station
Was notice of intended Prosecution given? NO
If Yes, against whom?

Circumstances of Accident

STATEMENT RECORDED BY SOO - PROGRESSIVE CAR CARE PTE LTD (6741 5336)

Attachment(s)

Are accident photos available for attachment? YES
Was there any video captured by Car Camera? NO
Was there any audio recorded? NO

DETAILS OF OTHER VEHICLE PROPERTY 1

Vehicle Registration Number GBE533D
Vehicle Make/Model/Colour
Details Of Properties
Vehicle Category COMMERCIAL VEHICLE
Name of Driver LIM KIM POH
NRIC/Passport Number S1458519B
Contact Number 83396406
Address
Postcode
Insurance Company Name
Nature Of Damage
No. Of Passenger (Including Driver)

SEITCHMAN

[illegible][illegible]

1. The first part of the document is a list of names, including "John Doe", "Jane Doe", and "John Doe".

Sketch Plan #2

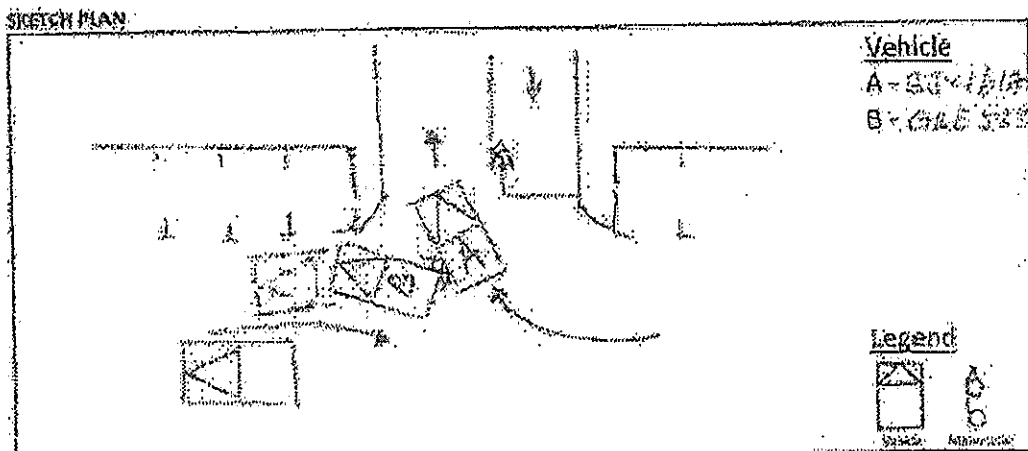

DESCRIBE CIRCUMSTANCES OF THE ACCIDENT

I was travelling with driver company of 80-1111-1
when I was suddenly in front of making a roundabout
stop and hit with my vehicle with road junction.

DECLARATION

I/We declare the foregoing particulars are true in every respect.
Please be advised that you/they may have a four (4) day cooling-off period to cancel this policy.
After the day, if you/they decide to cancel your policy, we have no obligation.

Policyholder's Signature
Date & Time:

Driver's Signature
If different from the policyholder
Date & Time:

Reporting Centre Person's Signature
Name:
NRP/CPN No.:

Vehicle Hub

https://vrl.lta.gov.sg/ltavrl/action/lawFirmDetail?FUNCTION_...

Enquire Vehicle & Owner Information (Vehicle No. GBES33D As At 19 Mar 2019 / 11:40:00)

Law Firm Search Details

Search Reason: Insurance claim in relation to traffic accident

Law Firm Case No.: N1-M16C-19

Current Owner Details

Owner ID Type: Company

Owner ID: 197700851M

Owner Name: MUA HIN POULTRY FARM PTE. LTD.

Registered Address Type: Private Residential (Condo Apt or House) / Shopping / Office Complexes

Registered Block/House No.: 32

Registered Street Name: SENOKO CRESCENT

Registered Unit No.: -

Registered Building Name: SENOKO INDUSTRIAL ESTATE

Registered Postal Code: 758280

Current Vehicle Details

Vehicle No.: GBES33D

Make Description/Model: TOYOTA / TOYOTA DYNA 150 MANUAL

Insurance Company Name: LONPAC INSURANCE BHD