

ASS. REC. BY:

REF:

C/ASM 11005076/Rivd30

Special Instruction:

Surveyor:

Rasyi

ASSIGNMENT (Office)

From (Person):

Jas Tan

of

ASMCAXA)

Date/Time:

20/3/19

Estimated Cost:

Bill to:

OD/TP/WS/TP RES / OD RES / EVA / INV / MV/CS

To Inspect Vehicle No:

SLE 15985

Insured:

at Workshop m/s

cycle &amp; Cerminge Ind.

Tel:

9186 5109

of

188 penden loop

Policy No:

Claim No:

S9MO/GZK

Sum Insured:

Excess:

NIL

Make of Veh.

D.O.A.

14/3/2019

(Client's Record)

CA / REV / REP. / REV 24 HRS

H.O.D. Endorsement:

Date/Time:

20/3/19 @ 20/3/19

Person Contacted:

Yik

Vehicle: IN / OUT

Date/Time

Action/Instruction (—) Estimate

GBJ15985-X

9/4/19

Send preli revised via SMART claim

9/5/19

@ 4:38pm Mr Yik will email us finalise

10/5/19

Final fig \$ 7910.15 confirmed by email (Ref 3796-13, 3290)

28/6/19

Rece message from Jas Tan received invoice from repairer

## ASSIGNMENT

From: Date:

Estimated Cost:

☒ TP / WS / TP RES / OD RES / EVA / INV / MV

To Inspect Vehicle No: SLE 15985

at Workshop m/s CYCLE &amp; CARRIAGE

of 188, PANTON WOP

Insured: ASM (AGAN)

Policy No.

Claims No.

Sum Insured:

Excess:

N/A

(Client's Record)

Make of Veh:

(Policy Condition)

Remark: The veh had commenced its repair at the time of inspection.

Bal. or Market Value: 155K

IDAC Accident Rpt: Consistent? : Yes or No

GIA / PR Seen: Consistent? : Yes or No

Est. Repairs: days Res.: Yes or No

Lump Sum: % 3 Val.: Yes or No

☒ CA / REV / REP. / 24 HRS

Vehicle: IN / OUT

Date: Person Contacted:

Veh No: SLE 15985 Yr Regn: 2016 / July

Type: ☒ M. Car / M. Cycle / Bus / Van / Lorry / Taxi / Prime Mover /

Truck / Trailer or

Make: MERCEDES Benz E200 C.C. 1991

Colour: BLACK A/C Insured / Std / NI / NA

Sp. Reading: 60128 T/Radio: Insured / Std / NI / NA

Eng/No:

C/No: WDD 2120342B 315148

Gen. Cond: Good / Fair / Poor / Burnt

Steering: ☒ Inorder / Jammed / Leaked / Burnt orBrake: ☒ Inorder / Jammed / Leaked / Burnt or

Modi: Nil / S/Rim / STD A/Rim or

Tyre Size: F: 265/35R18

R:

BS / DUN / EXNOVA / ☒ GY / FS / LIZA / MIC / OHTSU / PIR / SUMI / TOYO / YOKO or

Front

Rear

R/Bal. 6 mm R/Bal. 6 mm

L/Bal. 6 mm L/Bal. 6 mm

D.O.A. 14/03/19 D.O.I. 09/04/19

Survey held at C&amp;C (PL)

Des. of Damages: Frt / Rear / O/S / N/S / U/C / Rooftop or

REAR N/S

The U/C / Chassis frame / Body Structure affected due to collision.

Date / Time Action / Instruction

RECEIVED 28 JUN 2019

Date/Time, File Pass to?

☐ : Preli. Report

1)

☐ : Final Report

Date/Time, File Return to?

2) 28/6 - typist

Days Of Repair: 6

Resurvey No. of Trip: -

Add Fee: ☐ : Site Insp (\$)☐ : Interview (\$)☐ : Tech. Invs (\$)☐ : Weekend (\$)

Report Format: SMART (claim)

Lump Sum / I.B.I.: (\$ 7910.15)

Survey Fee:

Transportation:

) S + RS. SI

) Photos

) Others

TOTAL

250

250



## finalise survey report

Type

🔗 Question

Message

hi please finalise surveyor report. repairer invoice received.

Reply

## New Message

Type \*

☒ Message

Subject \*

IA SUBMITTED FOR SLE 1598S

Message \*

Dear Jas,  
Please be informed that IA submitted. We have Authorize repair. Thanks Veron Chen

Cancel

Send



Auto  
Consultants  
Pte Ltd

51 UBI AVE 1, #01-25 PAYA UBI INDUSTRIAL PARK, SINGAPORE 408933 TEL : (065) 62563561 FAX : (065) 62564315

## Immediate Advice

To : AXA Insurance Pte Ltd

Date: 9/4/2019

### Survey details

Date of loss	14/3/2019
Date of appointment	20/3/2019
Date of survey	9/4/2019
Location of survey	CYCLE & CARRIAGE INDUSTRIES PTE LTD

### Vehicle Details:

Claim Type:	Own Damage
Vehicle number	SLE 1598S
Make and Model	MERCEDES BENZ E200
Date of registration	12/7/2016
Excess	NIL
Market Value	\$155,000.00
Parf Rebate	\$91,071.00
Nett Loss	\$63,929.00

### Repair details

Initial Estimate	\$11,703.31
------------------	-------------

### Proposed/Revised repair cost:

Parts	\$850.77
"Check items (Estimated)	\$1,876.13
Labour	\$5,180.00
Total	\$7,906.90
Lump Sum (Estimated)	

Number of days of repair	6 days
--------------------------	--------

### Remarks:

The vehicle sustained damages at the rear n/s portion

Damages Consistent  
Repair Cost Economical



## Service Request Details

Claim

S9M01GZK

Reference

None 

Loss Date

March 14, 2019

Report Date

Mar 20, 2019 8:54:00 AM

Request Date

March 20, 2019

Due Date

March 27, 2019

Vendor Name

LKK AUTO CONSULTANTS PTE LTD (OD)

Type of Loss

Own Damage

Services

Accelerated survey and authorize

### Actions

---

Next Step

Agree to perform service

Decline Work

Accept Work

### Vehicle Information

---

Incident Vehicle Registration #

SLE1598S

Model

E200

Service Address

---

188 PANDAN LOOP, , , 128378

Primary Contact/Insured

---

KEK PECK SEE

900 DUNEARN ROAD #02-20, THE BLOSSOMVALE, 589473, Singapore

93388338

Claim Handler

---

TAN Jas

6568804844

jas.tan@axa.com.sg

Additional Instructions

C&amp;C OD XS NIL

[Messages](#)[Invoices](#)[History](#)[Documents](#)[Assessment](#)[Metrics](#)[Notes](#)[New Message](#)

## NIKAM Santosh Pandurang

---

**From:** Yik Chan Hoe <chanhoe.yik@cyclecarriage.com.sg>  
**Sent:** Tuesday, March 19, 2019 6:26 PM  
**To:** SG AXA Insurance SM AXA SGP - Motor Survey  
**Subject:** SLE1598S OD Claim  
**Attachments:** img-319182315-0001.pdf  
  
**Categories:** Santosh

Dear Sir/Mdm,

Kindly arrange survey.

Thanks & Regards,

Yik Chan Hoe  
Mercedes-Benz Body Care & Repair Center  
Cycle & Carriage Industries Pte Ltd  
Pandan Loop Service Center  
Mobile: 9186 5109 | DID: 6771 4353 | Fax: 6872 1272  
Website: [www.mercedes-benz.com.sg](http://www.mercedes-benz.com.sg)

DISCLAIMER:- This email and any attachment to it is confidential and intended only for the use of the individual or entity named above and may contain information that is privileged. If you are not the intended recipient, you are notified that any dissemination, distribution or copying of this email or any attachment is strictly prohibited. If you have received this email in error, please notify us immediately by return email and destroy the original message. Any views expressed are those of the individual sender, and not necessarily the views of Cycle Carriage Industries Pte Ltd and/or any of its related corporations.



[Back to OneMotoring](#)**Enquire PARF/COE Rebate for Registered Vehicle**

Vehicle Owner Particulars	
Owner ID Type:	Singapore NRIC
Owner ID:	2925F
Vehicle Details	
Vehicle No.:	SLE1598S
Vehicle to be Exported:	No
Intended Deregistration Date:	09 Apr 2019
Vehicle Make:	MERCEDES BENZ
Vehicle Model:	E200 SEDAN EDITION E (R18 LED SR)
Primary Colour:	Black
Manufacturing Year:	2015
Engine No.:	27492030585610
Chassis No.:	WDD2120342B315148
Maximum Power Output:	135.0 kW (181 bhp)
Open Market Value:	\$52,377.00
Original Registration Date:	12 Jul 2016
First Registration Date:	12 Jul 2016
Transfer Count:	1
Actual ARF Paid:	\$66,279.00
Intended PARF Rebate Details	
PARF Eligibility:	Yes
PARF Eligibility Expiry Date:	11 Jul 2026
PARF Rebate Amount:	\$49,709.00
Intended COE Rebate Details	
COE Expiry Date:	11 Jul 2026
COE Category:	E - Open Category
COE Period(Years):	10
QP Paid:	\$57,390.00
COE Rebate Amount:	\$41,362.00
<b>Total Rebate Amount:</b>	<b>\$91,071.00</b>

The information contained herein is correct as at 09 Apr 2019

OK

155,000  
91,071  
-----  
63,929



redefining / insurance

AXA Insurance Pte Ltd  
☎ 1800 880 4888 (Within Singapore)  
(65) 6880 4888 (International)  
☎ (65) 6880 4740  
✉ customer.care@axa.com.sg  
🌐 www.axa.com.sg

# Certificate of Insurance

account number  
05125

-Motor Vehicles (Third-Party Risks and Compensation) Act, (Chapter 189) - Motor Vehicles (Third-Party Risks and Compensation) Rules, 1960 - Road Transport Act, 1987 (Malaysia)  
-Motor Vehicles (Third-Party Risks) Rules, 1959 (Malaysia)

## Policy details

Policyholder name	KEK PECK SEE	Certificate number	GA133020 / 1
Cover	Comprehensive	Chassis number	WDD21203428315148
Plan name	Flexi	Engine number	27492030585610
NCD applicable	50%		
Vehicle registration number	SLE1598S		
Period of Insurance	from 12/01/2019 to 11/01/2020 (both dates inclusive)		
Finance loan company	Nil		

## Persons or classes of persons entitled to drive\*

- (a) The Policyholder
- (b) Any Named Driver as stated in the Policy:
  - 1. TAY BENG CHOON
- (c) Any person who is driving on the Policyholder's order or with their permission

Provided that the person driving is permitted in accordance with the licensing or other laws or regulations to drive the Motor Vehicle or has been so permitted and is not disqualified by order of a Court of Law or by reason of any enactment or regulation in that behalf from driving the Motor Vehicle.

## Limitation as to use\*

Use only for social, domestic and pleasure purposes and for the Policyholder's business.

The policy does not cover - use for hire or reward, racing, pace-making, reliability trial, speed testing, the carriage of goods other than samples in connection with any trade or business or use for any purpose in connection with motor trade; or when the Motor Car, whether stationary, in use or otherwise, is in or on, a racing track, circuit, route, course or any other roads by whatever name called that are typically used for racing, pace-making or such similar purposes.

\* Limitations rendered inoperative by Section 8 of the Motor Vehicles (Third-Party Risks and Compensation) Act, (Chapter 189) and Section 95 of the Road Transport Act, 1987 (Malaysia), are not to be included under these headings.

**EXCESS**      Windscreen Excess

Not Applicable

An Additional Excess is applicable as follows:

1. S\$500 for unnamed *Authorised Driver*
2. S\$500 for declared *Young and Inexperienced Driver*
3. S\$5,000 for undeclared *Young and Inexperienced Drivers*. This additional excess is reduced to S\$2,500 if You have chosen AXA Premium Workshops.

## Additional clauses & endorsements to your policy

Nil

I/We hereby certify that the policy to which this Certificate relates is issued in accordance with the provision of the Motor Vehicles (Third Party Risks and Compensation) Act, (Chapter 189) and Part IV of the Road Transport Act, 1987 (Malaysia).

AXA Insurance Pte Ltd

Authorised signature

## Important note

Policyholders are warned that on the sale of a motor vehicle they must surrender the Certificate of Insurance and the Policy to the insurance company. If the Certificate of Insurance has been lost or destroyed a Statutory Declaration to the effect must be made. Failure to comply with this obligation is an offence under the Motor Vehicle (Third-Party Risks and Compensation Act (Cap. 189).

The Premium Warranty Clause requires the premium to be paid in full within a specific period failing which there would be no liability under the policy, renewal certificate, endorsement etc.

REPUBLIC OF SINGAPORE  
IDENTITY CARD NO. S7012925F



Name

KEK PECK SEE

郭碧诗

Race

CHINESE

Date of Birth

01-04-1970

Sex

F

Country of Birth

SINGAPORE

REPUBLIC OF SINGAPORE DRIVING LICENCE



Licence Number: S1826162F

Name: TAY BENG CHOON

Birth Date: 21 Dec 1967

Issue Date: 16 Feb 2004



FOR C&C USE ONLY



NRIC No. S7012925F



Blood Group Date of Issue

O+

15-08-1992

900 DUNEARN ROAD #02-20  
SINGAPORE 589473

NRIC No: S7012925F

Date: 13-07-2005 No: 5174820

FOR C&C USE ONLY

YOU ARE LICENSED TO DRIVE VEHICLES IN THE FOLLOWING CLASS(ES)

PASS DATE

Class 3 Motor Cars and Motor Tractors the weight of which unladen does not exceed 2500 kilograms

28 Apr 1994



NP 428A

## SINGAPORE ACCIDENT STATEMENT

### IMPORTANT NOTICE

1. Please report correctly the details of the accident to speed up the claims process.
2. This Form must be completed by the Policyholder and/or the Authorised Driver.
3. Information provided must be as truthful and accurate as possible. Any wilful misrepresentation or withholding of material facts may allow insurance companies to repudiate policy liability.
4. The issue and acceptance of this Form by insurance companies is not an admission of policy liability on the part of the insurance companies.
5. **Any false reporting may be referred to the Police for investigation.**
6. This report will be forwarded by the insurers of the GIA Records Management Centre established by the General Insurance Association of Singapore (GIA) for archiving and that copies of this report will, for a fee, be made available upon application by interested parties.
7. By the lodgement of this report to the insurers, you hereby consent to the archiving of this report at the centre and to copies of the report being made available aforesaid.

ACCIDENT STATEMENT	
Date Of Report	14/03/2019 13:43
Date Of Accident	14/03/2019 08:40
Exact Location Of Accident	PIE
Country/State of Loss	SINGAPORE
DETAILS OF OWN VEHICLE	
Vehicle Registration Number	SLE1598S
<b>Insured/Policyholder</b>	
Name Of Registered Owner	KEK PECK SEE
NRIC No	S7012925F
Email Address	PATSYKEK@GMAIL.COM
Mobile Phone No	(LOCAL) +65-93388338
Alternative Phone No	OTHERS-90463463
<b>Vehicle Particulars</b>	
Manufacturer	MERCEDES-BENZ
Model	E200
Exact Purpose for which vehicle was being used at time of accident	
Are you claiming under your own insurance policy for repair to your vehicle?	YES
If No, Please state action to be taken	
Vehicle Category	PRIVATE CAR
<b>Insurance Company</b>	
Name of Insurance Company	AXA INSURANCE PTE LTD
Type Of Coverage	COMPREHENSIVE
Fleet Policy	NO
Policy Number	GA133020
Cover Note Number	
<b>Driver</b>	
Name of Driver	TAY BENG CHOON
NRIC No	S1826162F
Date Of Birth	21/12/1967
Occupation	INDOOR
Date Of Driving Pass	28/04/1994
Driving Experience	24 YEARS AND 10 MONTHS
Gender	MALE
Mobile Number	(LOCAL) +65-90463463
Fax Number	
Contact Number	
EMail Address	NOEMAIL

Address	BLK 900 DUNEARN RD #02-20
Postcode	589473
Was driver an employee of the Insured's Company	NO
If No, Relationship of the Driver with the Insured	SPOUSE
Vehicle Registration Number of Driver's Own Vehicle	-
	-
	-
Insurance Company of Driver's Own Vehicle	-
	-
	-

#### General Information of the Accident

Type Of Accident	COLLIDED INTO MOTORCYCLIST
Weather Conditions	CLEAR
Road Surface	DRY

#### Other Information

Was any foreign vehicle involved in this accident?	NO
Number of vehicles (including own vehicle) involved in the accident	2
Was any body injured in the Accident?	YES
Was any injured conveyed to hospital by ambulance?	YES
Was any other material or property damaged?	YES
I have been approached by unknown person(s) soliciting/offering accident claims assistance.	NO
Number of Passengers (Including Driver)	2
Passenger 1	NAME: : UNKNOWN
	GENDER: : FEMALE

#### Details of Police Action

Was the accident reported to the police?	YES
If Yes, Please state which Police Station	
Police Station Name	TRAFFIC POLICE DIVISION HQ - SINGAPORE CITY
Police Station Address	ROAD: 10 UBI AVENUE 3 , POSTCODE: 408865 , COUNTRY: SINGAPORE
Police Station Contact	TEL NO: 65470000 - FAX NO:
Was notice of intended Prosecution given?	NO
If Yes, against whom?	

#### Circumstances of Accident

REFER POLICE REPORT NO: T/20190314/2039. TRAFFIC POLICE HQ.

#### Attachment(s)

Are accident photos available for attachment?	YES
Was there any video captured by Car Camera?	YES
Remarks/ Reasons:	REFER CSE YIK
Was there any audio recorded?	NO

#### DETAILS OF OTHER VEHICLE PROPERTY 1

Vehicle Registration Number	FBC705K
Vehicle Make/Model/Colour	
Details Of Properties	
Vehicle Category	MOTORCYCLE
Name of Driver	
NRIC/Passport Number	
Contact Number	

Address

Postcode

Insurance Company Name

MSIG INSURANCE (SINGAPORE) PTE. LTD.

Nature Of Damage

No. Of Passenger (Including Driver)

**DETAILS OF INJURED PERSON 1**

Name

Approximate Age

Injuries Sustain

Injured person in which vehicle?

FBC705K

Were seat belts worn?

NO

Was this injured conveyed to hospital by ambulance?

YES

Address

Postcode

## SKETCH PLAN

### IMPORTANT NOTICE

1. Please report correctly the details of the accident to speed up the claims process.
2. This Form must be completed by the Policyholder and/or the Authorised Driver.
3. Information provided must be as truthful and accurate as possible. Any wilful misrepresentation or withholding of material facts may allow insurance companies to repudiate policy liability.
4. The issue and acceptance of this Form by insurance companies is not an admission of policy liability on the part of the insurance companies.
5. Any false reporting may be referred to the Police for investigation.
6. The report will be forwarded by the Insurers of the GIA Records Management Centre established by the General Insurance Association of Singapore (GIA) for archiving and that copies of this report will for a fee be made available upon application by interested parties.
7. By the lodgment of this report to the insurers, you hereby consent to the archiving of this report at the centre and to copies of the report being made available aforesaid.
8. **Consent under the Personal Data Protection Act (PDPA)**

I understand, acknowledge, agree and consent that:

- (a) My insurer, my workshop and the General Insurance Association of Singapore ("GIA") may/are permitted to collect, use, disclose and/or process my personal data/personal information set out in this [form] and any other personal information provided by me or possessed by my insurer (collectively the "**Personal Information**") and disclose and transfer such Personal Information to all insurer(s) who have insured vehicle(s) involved in this accident (all insurer(s) who have insured vehicle(s) involved in this accident shall be collectively referred to as the "**Insurers**"), the Insurers' lawyers/law firms, the Monetary Authority of Singapore and any relevant government agency/authority (such as the police), for the purpose(s) of:
  - (i) processing, handling and/or dealing with my claims including the settlement of the claims and any necessary investigations relating to the claims;
  - (ii) investigating the accident and/or my claims;
  - (iii) carrying out and/or dealing with my instructions or responding to any enquiries by me;
  - (iv) administering my claims (including the mailing of correspondence, statements, invoices, reports or notices to me, which could involve disclosure of certain personal data about me to bring about delivery of the same as well as on the external cover of envelopes/mail packages); and/or
  - (v) complying with applicable law in administering, processing, handling and/or dealing with my claims.(collectively the "**Purposes**")
- (b) all insurer(s) who have insured vehicle(s) involved in this accident and the Insurers' lawyers/law firms, may/are permitted to collect, use, disclose and/or process my Personal Information for one or more of the above Purposes; and
- (c) my Personal Information may/can be disclosed by any of the Insurers and/or GIA to their third party service providers or agents(including their lawyers/law firms), which may be sited outside of Singapore, for one or more of the above Purposes.
- (d) my Personal Information will also be collected and used to compile claims history for the purpose of fraud detection, investigation and management in present and all future claims.
- (e) the information so collected under (d) above may be shared / disclosed:
  - (i) to all insurers and/or any other third parties that assist in evaluating, investigating, controlling or managing fraud, regulators, law enforcement and government agencies as reasonably required for the purposes stated, or
  - (ii) for complying with requirements under any regulations, laws or court orders.

Policyholder's Signature  
Date & Time

Driver's Signature  
(If driver is not the policyholder)  
Date & Time

14/3/19 1:10 pm

**Yik Chan Hoe**  
Cycle & Carriage Industries Pte Ltd  
Body Care & Repair Center  
DID: 6771 4353 HP: 9186 5109 Fax: 6872 1272  
Email: chanhoe.yik@cyclocarriage.com.sg

Reporting Centre Personnel's  
Name:  
NRIC/FIN No.:

SKETCH PLAN

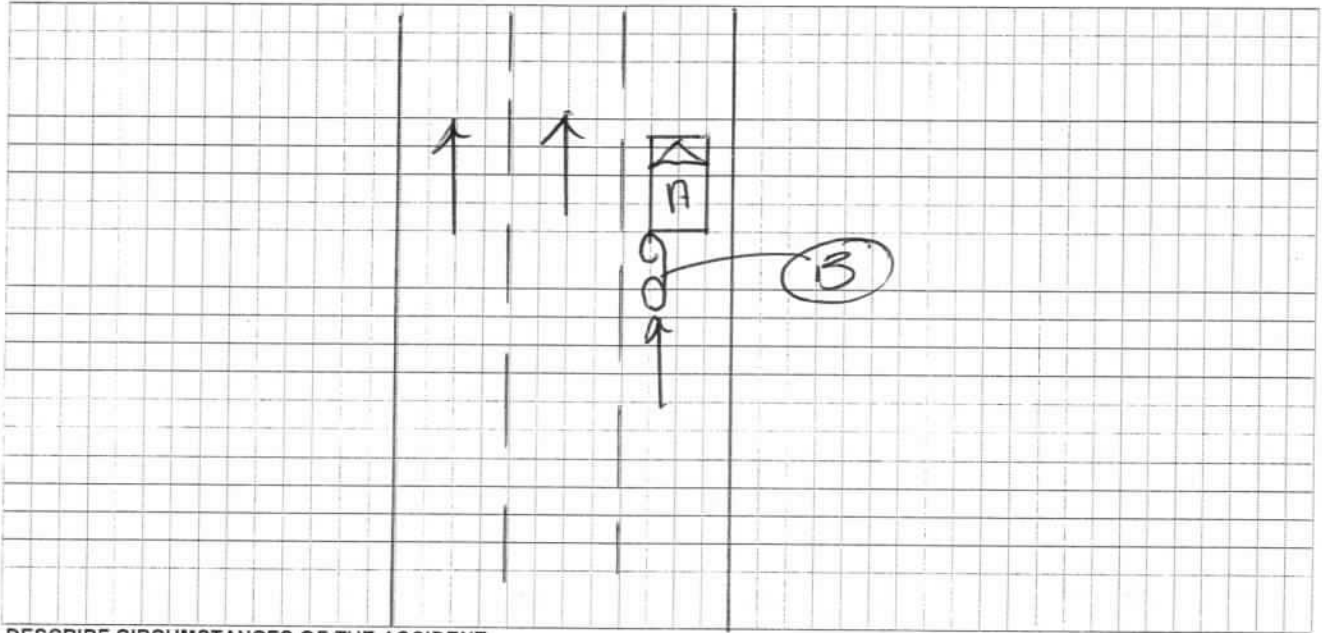

DESCRIBE CIRCUMSTANCES OF THE ACCIDENT

Refer to police report

1/20190314/2039.

DECLARATION

I/We declare the foregoing particulars are true in every respect.

**Please note that you have 14 calendar days to revert and file the claim under your own policy. Failing to do so, your insurance company will not allow nor accept the claim.**

(Please contact your insurance company for any further details)

Policyholder's Signature  
Date & Time

Driver's Signature  
(If driver is not the policyholder)  
Date & Time 14/3/19 1:10 pm

**Vik Chan Hoe**  
Cycle & Carriage Industries Pte Ltd  
Body Care & Repair Center  
771 4353 HP: 9186 5109 Fax: 6872 1272  
Email: chanhoe.vik@cyclearrriage.com.sg

Reporting Centre Personnel's  
Name:  
NRIC/FIN No.:





Police Station Of Origin:  
Traffic Police  
10 Ubi Avenue 3 SINGAPORE 408865  
Tel No: 65470000

1 of 3

Report No. T/20190314/2039

**REPORT OF A TRAFFIC ACCIDENT**

Date/Time Report Made: 14/03/2019 11:59	Vide Report No.: D/20190314/0035	Station Diary No.:
--	-------------------------------------	--------------------

**Informant's Particulars**

Name of Informant: TAY BENG CHOON			Address: APT BLK 900 DUNEARN ROAD #02-20 THE BLOSSOMVALE SINGAPORE 589473		
ID Type / ID No.: NRIC NO / S1826162F			Contact No.: Home/Office: Mobile: 90463463		
Nationality: SINGAPORE CITIZEN			Email:		
Sex: Male	Age: 51	Date of Birth: 21/12/1967	Type of Informant: Driver		
Race: Chinese			Language:		Institution / School Name:
Occupation: ACCOUNTANT			Driving Licence Information: Class: Date of Expiry:		

**General Information of the Accident**

Type of Accident:	Injury Conveyed By Ambulance	Drink Drive: No	Date/Time of Accident: 14/03/2019 08:40	Type of Location:
Location: Along Road 1 PAN ISLAND EXPRESSWAY  PIE (TUAS) 28.4KM				
Weather: Clear		Road Surface: Dry	Road Speed Limit:	
Traffic Flow:		Traffic Control:	Traffic Volume:	
Type of Collision:			Anyone conveyed by ambulance: Yes	

**Details of Vehicle Involved**

Vehicle No.	Type	Make	Model	Color	Condition	No of Passenger
FBC705K	Motorcycle	YAMAHA	T135			0
SLE1598S	Car	MERCEDES BENZ	E200 SEDAN EDITION E (R18 LED SR)		Slightly Damaged	1



Police Station Of Origin:  
Traffic Police  
10 Ubi Avenue 3 SINGAPORE 408865  
Tel No: 65470000

Report No. T/20190314/2039

**CONTINUATION OF REPORT**

<b>Details of Person Involved</b>			
Any Pedestrian Involved: No			
No. of Pedestrians Injured: NIL		Use of Pedestrian Crossing: NA	
<b>Rider</b>			
Name	GOH HANG SUA	ID No.	S0555453E
Related Vehicle	FBC705K (Motorcycle)	Contact No.	NIL
Hospital/Clinic	NIL	Class of Driving Licence & Expiry Date	Class: NIL Date of Expiry: NIL
Date Treatment	NIL	Date Discharge	NIL
No. of Days granted Medical Leave	NIL	Degree of Injury	NIL
<b>Driver</b>			
Name	TAY BENG CHOON	ID No.	S1826162F
Related Vehicle	SLE1598S (Car)	Contact No.	90463463
Hospital/Clinic	NIL	Class of Driving Licence & Expiry Date	Class: NIL Date of Expiry: NIL
Date Treatment	NIL	Date Discharge	NIL
No. of Days granted Medical Leave	NIL	Degree of Injury	NIL

**Brief Details.**

ON STATED TIME, DATE AND LOCATION,  
I WAS TRAVELLING AT ALONG THE SAID LOCATION ON THE EXTREME RIGHT LANE. THE TRAFFIC WAS MODERATE. I BRAKED MY CAR AS USUAL AS THE TRAFFIC WAS QUITE SLOW. ALL OF A SUDDEN, I HEARD A LOUD BANG SOUND ON MY REAR. THE SAID MOTOCYCLE HAD COLLIDED ONTO MY REAR LEFT PORTION OF MY VEHICLE. RIGHT AFTER THE INCIDENT HAPPENED, I CAME OUT AND CHECKED TO THE RIDER. MY WIFE CALLED AMBULANCE FOR HELP.



**SINGAPORE  
POLICE FORCE**



T/20190314/2039

3 of 3

Police Station Of Origin:  
Traffic Police  
10 Ubi Avenue 3 SINGAPORE 408865  
Tel No: 65470000

Report No. T/20190314/2039

**CONTINUATION OF REPORT**

**Sketch Plan**

Informant is not able to provide sketch plan

**IMPORTANT:** Please attach a copy of your vehicle's Insurance Certificate to this report. If you don't have the certificate with you now, please fax a copy to 65474885 stating the report number as reference.

Signature Of Officer Recording The Report:  
TP /  
AHMAD JALALUDDIN BIN AHMAD

Signature Of Interpreter:  
Not applicable

Officer In Charge Of Case:  
TP / GIT /  
SI MOHAMMAD ABDILLAH BIN PALIL  
Contact No.: 65476246

Authentication Stamp  
NP168

Signature Of Informant:

Date/Time:  
14/03/2019 11:59

Classification Of Case:



**SINGAPORE  
POLICE FORCE**

Signature: \_\_\_\_\_



Mercedes-Benz

Cycle & Carriage  
Industries Limited  
Authorised Dealer  
Company No. 196400367W  
GST Reg No. MR-8500111-X

LKK Survey

## ESTIMATE FOR SLE1598S

AXA INSURANCE PTE LTD

MOTOR CLAIM DEPARTMENT  
8 SHENTON WAY #24-01  
SINGAPORE 068811  
068811  
63387288

## Vehicle &amp; Document Information

WIP No 31720  
Reg No/Reg Date SLE1598S / 12/07/2016  
Date In/Mileage / 0  
Chassis No WDD2120342B315148  
Engine No 27492030585610  
Make/Model MB/MB E 200 2.0 SEDAN (W212) "EDITION E"  
Colour/Trim 021 197 Obsidian Bl/ 042 241 Leather Bl a

Account No	Terms	Date/Time Printed	CSE	Operator
CSI00001	Cash	19/03/2019/ 18:21	YK	395 / Yik Chan Hoe

## Description of Goods / Services

Qty

Unit Price

Disc%

Amount

## Z REQUEST

Customer Request

## M BPNSUN

POLICY NO/ACC DATE : GA133020/1 // 14/03/2019  
DRIVE IN/EXCESS : 14/03/209 // TP VEH NO FBC705K MSIG  
DATE IN/DATE SURVEY:  
BY/AUTHORIZED ON :

## A BPILAB

PANEL BEATING TO REPAIR AFFECTED AREAS, REMOVE AND REPLACE WITH NEW  
BODY PANELS WITH REFINISH.

## A BPIRES

RESpray BOOT LID, LEFT REAR FENDER AND REAR BUMPER

## A BPILAB

USING XENTRY SYSTEM TO CHECK CONTROL UNITS, RESET MEMORY TO  
STANDARD SETTINGS.

## A BPILAB

CHECK REAR LIGHTING SYSTEM AND CONDUCT WATER TEST FOR ANY LEAKAGE.NETT

## A BPILAB

REMOVE AND REFIT REAR UPHOLSTERY, TRIMS GARNISHS  
AND SEATS FOR NEC. REPAIRS.

## M BOOT LID MERCEDES STAR

1.00 48.25 00.00 48.25 ✓

## M GROMMET

3.00 2.29 00.00 6.87 ✓

## M BOOT LID CHROME MOULDING

1.00 117.11 00.00 117.11 ✓

## M BOOT LID E200 MODEL PLATE

1.00 83.60 00.00 83.60 ✓

## M LEFT REAR LAMP COMBINATION

1.00 712.05 00.00 712.05 ✓

## M REAR BUMPER

1.00 1876.41 00.00 1876.41 ✓

## M REAR BUMPER BOTTOM

1.00 293.53 00.00 293.53 ✓

## M REAR BUMPER LOWER CHROME MOULDING

1.00 313.56 00.00 313.56 ✓

## M LEFT REAR BUMPER CHROME MOULDING

1.00 58.71 00.00 58.71 ✓

## M RIGHT REAR BUMPER CHROME MOULDING

1.00 58.71 00.00 58.71 ✓

## M LEFT REAR BASIC MOUNTING FOR BUMPER

1.00 37.51 00.00 37.51 ✓

## M REAR BASIC MOUNTING FOR BUMPER

1.00 179.92 00.00 179.92 ✓

Confirmed &amp; accepted by

Yik Chan Hoe  
Cycle & Carriage Industries Pte Ltd  
Body Care & Repair Center  
DID: 6771 4353 HP: 9186 5109 Fax: 6872 1272  
Email: chanhoe.yik@cyclecarriage.com.sg

Authorized signatory and company stamp

Validity of this estimate is 14 days from date of quote. This is a computer generated document, no signature is required.

Estimated costs quoted are excluding GST. We would mention that the above estimate is based on our initial inspection and does not include any additional parts or labour which may be required after repair work has commenced. Occasionally worn or damaged parts are discovered after work has started and needed for repairs or replacement. However, should this occur, we would advise you. Please be informed that a deposit of 50% of the above estimate is payable before commencement of the work. Payment for this may be made in cash, credit card or cheque. You must also agree to pay full amount for renewal of the windscreen in the event of inadvertent breakage in the course of renewing the rubber seal or other repair requiring the removal of the windscreen.

Pandan Loop Service Center  
188 Pandan Loop  
Singapore 128378  
Tel: 6777 8388  
Fax: 6779 5383  
www.mercedes-benz.com.sg



Mercedes-Benz - are registered trademarks of Daimler, Stuttgart, Germany



Mercedes-Benz

Cycle & Carriage  
Industries Pte Limited  
Authorised Dealer  
Company No. 196400367W  
GST Reg No. MR-8500111-X

## ESTIMATE FOR SLE1598S

AXA INSURANCE PTE LTD

MOTOR CLAIM DEPARTMENT  
8 SHENTON WAY #24-01  
SINGAPORE 068811  
068811  
63387288

### Vehicle & Document Information

WIP No **31720**  
Reg No/Reg Date **SLE1598S / 12/07/2016**  
Date In/Mileage **/ 0**  
Chassis No **WDD2120342B315148**  
Engine No **27492030585610**  
Make/Model **MB/MB E 200 2.0 SEDAN (W212) "EDITION E"**  
Colour/Trim **021 197 Obsidian Bl/ 042 241 Leather Bla**

Account No	Terms	Date/Time Printed	CSE	Operator
CSI00001	Cash	19/03/2019/ 18:21	YK	395 / Yik Chan Hoe

Description of Goods / Services	Qty	Unit Price	Disc%	Amount
M REAR CROSS MEMBER	1.00	817.08	00.00	817.08

M REAR CROSS MEMBER

Qty 1.00 Unit Price 817.08 Disc% 00.00 Amount 817.08

LKK Auto Consultants hence notify the Repairer of the following:

- To resurvey before/after spray painting
- To display damaged part(s) during resurvey
- Parts prices are subject to confirmation
- Third party survey is on a "Without Prejudice" basis
- No illegal modification(s) is allowed
- Supplementary item(s) must be resurveyed and is subject to final approval from Insurance Company

Acknowledged by Repairer

Signature:

Date:

Yik Chan Hoe  
Cycle & Carriage Industries Pte Ltd  
Body Care & Repair Center  
DID: 6771 4353 HP: 9186 5109 Fax: 6872 1272  
Email: chanhoe.yik@cyclecarriage.com.sg

6 days  
↑/P  
09/04/19 @ 1030  
EXCESS: NIL  
Authorized  
Resurvey before paint

11,706.28

Confirmed & accepted by

Nett 11,703.31  
7% GST on 11703.31 819.23

Total Payable 12,522.54

Authorized signatory and company stamp

Validity of this estimate is 14 days from date of quote. This is a computer generated document, no signature is required. Estimated costs quoted are excluding GST. We would mention that the above estimate is based on our initial inspection and does not include any additional parts or labour which may be required after repair work has commenced. Occasionally worn or damaged parts are discovered after work has started and needed for repairs or replacement. However, should this occur, we would advise you. Please be informed that a deposit of 50% of the above estimate is payable before commencement of the work. Payment for this may be made in cash, credit card or cheque. You must also agree to pay full amount for renewal of the windscreen in the event of inadvertent breakage in the course of renewing the rubber seal or other repair requiring the removal of the windscreen.



Mercedes-Benz - are registered trademarks of Daimler, Stuttgart, Germany

Pandan Loop Service Center  
188 Pandan Loop  
Singapore 128378  
Tel: 6777 8388  
Fax: 6779 5383  
www.mercedes-benz.com.sg



Mercedes-Benz

**Finalization**

Cycle & Carriage  
Industries Pte Limited  
Authorised Dealer  
Company No. 196400367W  
GST Reg No. MR-8500111-X

**ESTIMATE FOR SLE1598S**

AXA INSURANCE PTE LTD

MOTOR CLAIM DEPARTMENT  
8 SHENTON WAY #24-01  
SINGAPORE 068811  
068811  
63387288

WIP No

Vehicle & Document Information

31720

Reg No/Reg Date

SLE1598S / 12/07/2016

Date In/Mileage

09/04/2019/ 60128

Chassis No

WDD2120342B315148

Engine No

27492030585610

Make/Model

MB/MB E 200 2.0 SEDAN (W212) "EDITION E"

Colour/Trim

021 197 Obsidian Bl/ 042 241 Leather Bla

Account No	Terms	Date/Time Printed	CSE	Operator
CSI00001	Cash	09/05/2019/ 16:59	YK	395 / Yik Chan Hoe

Description of Goods / Services	Qty	Unit Price	Disc%	Amount
Z REQUEST				
Customer Request				
MBRNSUN				
POLICY NO/ACC DATE : GA133020/1 // 14/03/2019				
DRIVE IN/EXCESS : 14/03/209 // NIL				
DATE IN/DATE SURVEY: 09/04/2019 // RASUL LKK				
BY/AUTHORIZED ON : 09/04/2019 // RASUL LKK				
A BPILAB				2400.00
PANEL BEATING TO REPAIR AFFECTED AREAS, REMOVE AND REPLACE WITH NEW BODY PANELS WITH REFINISH.				
A BPIRES				1800.00
RESPRAY BOOT LID, LEFT REAR FENDER AND REAR BUMPER				
A BPILAB			0.10	380.00
USING XENTRY SYSTEM TO CHECK CONTROL UNITS, RESET MEMORY TO STANDARD SETTINGS.				
A BPILAB				120.00
CHECK REAR LIGHTING SYSTEM AND CONDUCT WATER TEST FOR ANY LEAKAGE.NETT				
A BPILAB				480.00
REMOVE AND REFIT REAR UPHOLSTERY, TRIMS GARNISHES AND SEATS FOR NEC. REPAIRS.				
X BOOT LID MERCEDES STAR	1.00	48.25	00.00	48.25
X GROMMET	3.00	2.29	00.00	6.87
X BOOT LID E200 MODEL PLATE	1.00	83.60	00.00	83.60
X LEFT REAR LAMP COMBINATION	1.00	712.05	00.00	712.05
X REAR BUMPER	1.00	1876.41	00.00	1876.41
X NUT-AND-WASHER ASSEMBLY	3.00	0.99	00.00	2.97 (A)

Attn: Rasul06 Working Days

**Yik Chan Hoe**  
Cycle & Carriage Industries Pte Ltd  
Body Care & Repair Center  
DID: 6771 4353 HP: 9186 5109 Fax: 6872 1272  
Email: chanhoe.yik@cyclecarriage.com.sg

Confirmed &amp; accepted by

7% GST on **Nett** 7,910.15  
7910.15 553.71

Authorized signatory and company stamp

**Total Payable 8,463.86**

Validity of this estimate is 14 days from date of quote. This is a computer generated document, no signature is required.

Estimated costs quoted are excluding GST. We would mention that the above estimate is based on our initial inspection and does not include any additional parts or labour which may be required after repair work has commenced. Occasionally worn or damaged parts are discovered after work has started and needed for repairs or replacement. However, should this occur, we would advise you. Please be informed that a deposit of 50% of the above estimate is payable before commencement of the work. Payment for this may be made in cash, credit card or cheque. You must also agree to pay full amount for renewal of the windscreen in the event of inadvertent breakage in the course of renewing the rubber seal or other repair requiring the removal of the windscreen.

Pandan Loop Service Center  
188 Pandan Loop  
Singapore 128378  
Tel: 6777 8388  
Fax: 6779 5383  
www.mercedes-benz.com.sg



Mercedes-Benz - are registered trademarks of Daimler, Stuttgart, Germany

**Veron Chen (LKKAuto)**

---

**From:** Veron Chen (LKKAuto)  
**Sent:** Friday, 10 May 2019 8:57 AM  
**To:** Yik Chan Hoe; SUR  
**Subject:** RE: SLE1598S final bill-DOA: 14/3/2019

Dear Mr Yik,

Confirmed finalize amount \$7910.15 before GST @ 6 working day

**Kindly forward us invoice and discharge voucher for us to close file.**

Best Regards,  
Veron Chen | Case Handler  
LKK Auto Consultants Pte Ltd  
Phone: 6256-3561 | email :sur@lkkauto.com | fax: 6256-4315  
Blk 51, Paya Ubi Industrial Park, Ubi Avenue 1, #02-25 | S(408933)

-----Original Message-----

From: Yik Chan Hoe <chanhoe.yik@cyclecarriage.com.sg>  
Sent: Thursday, 9 May 2019 5:03 PM  
To: Veron Chen (LKKAuto) <veronchen@lkkauto.com>  
Subject: SLE1598S final bill

Hi Veron,

Fyna.

Thanks & Regards,

Yik Chan Hoe  
Mercedes-Benz Body Care & Repair Center  
Cycle & Carriage Industries Pte Ltd  
Pandan Loop Service Center  
Mobile: 9186 5109 | DID: 6771 4353 | Fax: 6872 1272  
Website: www.mercedes-benz.com.sg

DISCLAIMER:- This email and any attachment to it is confidential and intended only for the use of the individual or entity named above and may contain information that is privileged. If you are not the intended recipient, you are notified that any dissemination, distribution or copying of this email or any attachment is strictly prohibited. If you have received this email in error, please notify us immediately by return email and destroy the original message. Any views expressed are





Mercedes-Benz

Cycle & Carriage  
Industries Pte Limited  
Authorised Dealer  
Company No. 196400367W  
GST Reg No. MR-8500111-X

**SUPPLEMENTARY**

**ESTIMATE FOR SLE1598S**

AXA INSURANCE PTE LTD

MOTOR CLAIM DEPARTMENT  
8 SHENTON WAY #24-01  
SINGAPORE 068811  
068811  
63387288

Vehicle & Document Information

WIP No 31720  
Reg No/Reg Date SLE1598S / 12/07/2016  
Date In/Mileage 09/04/2019/ 60128  
Chassis No WDD2120342B305148  
Engine No 27492030585610  
Make/Model MB/MB E 200 2.0 SEDAN (W212) "EDITION E"  
Colour/Trim 021 197 Obsidian Bl/ 042 241 Leather Bla

Account No	Terms	Date/Time Printed	CSE	Operator
CSI00001	Cash	09/05/2019/ 16:59	YK	395 / Yik Chan Hoe

Description of Goods / Services	Qty	Unit Price	Disc%	Amount
X NUT-AND-WASHER ASSEMBLY	3.00	0.99	00.00	2.97

**THIS IS NOT AN OFFICIAL TAX INVOICE**

**ESTIMATE**

**Yik Chan Hoe**  
Cycle & Carriage Industries Pte Ltd  
Body Care & Repair Center  
DID: 6771 4353 HP: 9186 5109 Fax: 6872 1272  
Email: chanhoe.yik@cyclecarriage.com.sg

Confirmed & accepted by

7% GST on **Nett 2.97**  
**0.21**  
**Total Payable 3.18**

Authorized signatory and company stamp

Validity of this estimate is 14 days from date of quote. This is a computer generated document, no signature is required.

Estimated costs quoted are excluding GST. We would mention that the above estimate is based on our initial inspection and does not include any additional parts or labour which may be required after repair work has commenced. Occasionally worn or damaged parts are discovered after work has started and needed for repairs or replacement. However, should this occur, we would advise you. Please be informed that a deposit of 50% of the above estimate is payable before commencement of the work. Payment for this may be made in cash, credit card or cheque. You must also agree to pay full amount for renewal of the windscreen in the event of inadvertent breakage in the course of renewing the rubber seal or other repair requiring the removal of the windscreen.

Pandan Loop Service Center  
188 Pandan Loop  
Singapore 128378  
Tel: 6777 8388  
Fax: 6779 5383  
www.mercedes-benz.com.sg





3019750976---

Cycle & Carriage  
Industries Pte Limited  
Authorised Dealer  
Company No. 196400367W  
GST Reg No. MR-8500111-X

# TAX INVOICE

## Invoice Name & Address

AXA INSURANCE PTE LTD  
MOTOR CLAIM DEPARTMENT  
8 SHENTON WAY #24-01  
SINGAPORE 068811  
068811

Contact No 63387288



## Owner Name & Vehicle Info

Cust No/Name / AXA INSURANCE PTE LTD  
Reg No/Reg Date SLE1598S / 12/07/2016  
Date In/Mileage 09/04/2019/ 62575  
Chassis No WDD21203428315148  
Engine No 27492030585610  
Make/Model MB/MB E 200 2.0 SEDAN (W212) "EDITION E"  
Colour/Trim 021 197 Obsidian Bl/ 042 241 Leather Bl a

60155269

						
Account No	Terms	Date/Time Printed	CSE	Operator	WIP No	Invoice/Credit Note No
CS100001	Cash	20/06/2019/ 10:33	YK	395 / Yik Chan Hoe	31720	28154920
Description of Goods / Services				Qty	Unit Price S\$	Amount S\$

Z REQUEST							F.O.C.
Customer Request							
M BPNSUM							
POLICY NO/ACC DATE : GA133020/1 // 14/03/2019							
DRIVE IN/EXCESS : 14/03/209 // NIL							
DATE IN/DATE SURVEY: 09/04/2019 // RASUL LKK							
BY/AUTHORIZED ON : 09/04/2019 // RASUL LKK							2400.00
A BPILAB							
PANEL BEATING TO REPAIR AFFECTED AREAS, REMOVE AND REPLACE WITH NEW							
BODY PANELS WITH REFINISH.							1800.00
A BPIRES							
RESPRAY BOOT LID, LEFT REAR FENDER AND REAR BUMPER					0.10		380.00
A BPILAB							
USING XENTRY SYSTEM TO CHECK CONTROL UNITS, RESET MEMORY TO							
STANDARD SETTINGS.							120.00
A BPILAB							
CHECK REAR LIGHTING SYSTEM AND CONDUCT WATER TEST FOR ANY LEAKAGE.NETT							480.00
A BPILAB							
REMOVE AND REFIT REAR UPHOLSTERY, TRIMS GARNISHS							
AND SEATS FOR NEC. REPAIRS.							
X BOOT LID MERCEDES STAR					1.00	48.25	48.25
X GROMMET					3.00	2.29	6.87
X BOOT LID E200 MODEL PLATE					1.00	83.60	83.60
X LEFT REAR LAMP COMBINATION					1.00	712.05	712.05
X REAR BUMPER					1.00	1876.41	1876.41
X NUT-AND-WASHER ASSEMBLY					3.00	0.99	2.97

Cycle & Carriage celebrates 120 years.  
Visit [www.cyclecarriage.com/120](http://www.cyclecarriage.com/120) for more info!

Parts	2,730.15		Nett	7,910.15
Labour	5,180.00	7% GST on	7910.15	553.71
Standard Menu	0.00			
Specialist Job	0.00		Total Payable	8,463.86
Diagnosctics Job	0.00		Paid	0.00
Sundry/Others	0.00		Total Due	8,463.86
Total(w/o GST)	7,910.15			

Payment should be made strictly by cash, NETS or credit cards. Thank you.  
Any dispute to the invoice must be made within 3 days. This is a computer generated document, no signature is required.

Pandan Loop Service Center  
188 Pandan Loop  
Singapore 128378  
Tel: 6777 8388  
Fax: 6779 5383  
[www.mercedes-benz.com.sg](http://www.mercedes-benz.com.sg)

TO: AXA  
\_\_\_\_\_  
\_\_\_\_\_

MOTOR VEHICLE CLAIM  
SATISFICATION/DISCHARGE VOUCHER

NAME OF INSURED: Kek Peck See  
MOTOR POLICY NO: GA133020  
REGISTRATION NO: 3LE15983  
ACCIDENT DATE: 14/3/19  
WIP NO.: 31720

REPAIRER NAME: CYCLE & CARRIAGE INDUSTRIES PTE LTD (CCI)  
MERCEDES-BENZ SERVICE CENTRE  
188 PANDAN LOOP SINGAPORE 128378

I/We certify that the vehicle has been fully repaired to my entire satisfaction and the payment of CCI's charges that are claimable under the policy will be deemed as full and final settlement of my claim.

I/We hereby release CCI from all liabilities in respect of damages to my/our motor vehicle.

SIGNATURE OF INSURED:  \_\_\_\_\_

DATE: 16/4/19

