

7/10/2007

ASS. REC. BY:

REF: CS/INC 19005060/As d301 Special Instruction:

Surveyor:

Adrian

ASSIGNMENT (Office)

From (Person):

Cynthia Ang

of

INC

Date/Time:

20/3/19 @ 9:33am

Estimated Cost:

Bill to:

OD/TP/WS/TP RES / OD RES / EVA / INV / MV / CS

To Inspect Vehicle No:

GX1734U

Insured:

SJL 90212

at Workshop m/s

96 Motorsports

Tel:

G702 6996

of

62/64 kabi Bukit Ave 6

Policy No:

Claim No:

MT/1035802-002

Sum Insured:

Excess:

Make of Veh:

(Client's Record)

D.O.A.

12/03/2019

CA / REV / REP. / REV 24 HRS

Date/Time:

H. Seng @ 20/3/19

Person Contacted:

Payce

H.O.D. Endorsement

Vehicle IN/OUT

Date/Time

Action/Instruction (✓) Estimate

GX 1734 U - NA / INC 19004591 / r3

D.O.A - 12/3/2019

SJL 9021 Z - NA / INC 19004591 / r3

D.O.A - 12/3/2019

REF: INC

ASSIGNMENT

From: Date: 22/3/2019

Estimated Cost:

OD (TP) WS / TP RES / OD RES / EVA / INV / MV

To Inspect Vehicle No: GY1734U
at Workshop m/s 96 Motorsports
of 62/64 Kaki Bukit Ave 6

Insured:

Policy No.

Claims No.

Sum Insured: Excess:

(Client's Record)

Make of Veh: Morning

(Policy Condition)

Remark: The veh had commenced its
repair at the time of inspection.

N/S	O/S

Bal. or Market Value:

IDAC Accident Rpt: Consistent? : Yes or No

GIA / PR Seen: Consistent? : Yes or No

Est. Repairs: days Res.: Yes or No

Lum Sum: % 3 Val.: Yes or No

CA / REV / REP. / 24 HRS (up)

Vehicle: IN / OUT

Date: Person Contacted:

Veh No: GY1734U. Yr Regn: 2005 / Jan.

Type: M.Car / M.Cycle / Bus / Van / Lorry / Taxi / Prime Mover /

Truck / Trailer or

Make: Toyota Hiace C.C. 2494

Colour: Silver. A/C: Insured / Std / NI / NA

Sp. Reading: 335268 T/Radio: Insured / Std / NI / NA

Eng/No:

C/No: KDH 2000008889.

Gen. Cond: Good / Fair / Poor / Burnt

Steering: Inorder / Jammed / Leaked / Burnt or

Brake: Inorder / Jammed / Leaked / Burnt or

Modi: Nil / S/Rim / STD A/Rim or

Tyre Size: F: 195R15C

R: 195R15C

BS / DUN / EXNOVA / GY / FS / LIZA / MIC / OHTSU / PIR / SUMI /

TOYO / YOKO or

Front

Rear

R/Bal. 06 mm R/Bal. 06 mm

L/Bal. 06 mm L/Bal. 06 mm

D.O.A. D.O.I. 22/03/19. 0124pm

Survey held at 96 Motorsports.

Des. of Damages: Frt / Rear / O/S / N/S / U/C / Rooftop or

Front N/S.

The U/C / Chassis frame / Body Structure affected due to collision.

Date / Time	Action / Instruction
15/07/19	TP INC. Confirmed HS \$ 1,300/- @ 3 days with Adrian (\$ 3,426.03 Red - 73%)
	mv: 6.51c. PV: 3.1K Nett: 3.41c.
	RECEIVED 15 JUL 2019

Date/Time, File Pass to?

1) 15/07/19
Typ. 54

Date/Time, File Return to?

2)

☐ : Preli. Report☒ : Final Report

Days Of Repair: 3

Resurvey No. of Trip: 1

Add Fee: ☐ : Site Insp (\$)☐ : Interview (\$)☐ : Tech. Invs (\$)☐ : Weekend (\$)

Survey Fee:

Transportation:

) \$ + RS, SI

) Photos

) Others

TOTAL

Report Format:

Lump Sum / I.B.I: (\$ 1,300/- HS)

290

290

Nivitha (LKK Auto)

From: Cynthia Ang <Cynthia.Ang@income.com.sg>
Sent: Wednesday, 20 March 2019 9:33 AM
To: assignments@lkkauto.com
Cc: Toh Choon Hin; Daniel Koh; Thio Tse Kiat
Subject: TP CASES FARMED OUT TO LKK ON 20/03/2019

Dear Veron / Nivitha,

Please assist to survey the vehicles as per Mr Toh's instruction :-

SN	OIC	Claim No.	Vehicle	WorkShop Name	WorkShop Address	WorkShop Contact	Survey Type	Survey Time	Ol veh	DOA	Additional Remarks
1.	Muhammad Airwan	MT/1035802-002	GV1734U	96 MOTORSPORTS PTE LTD	62/64 KAKI BUKIT AVENUE 6	Jade Lim / 6702 6996	Physical Survey		SJL9021Z	12/03/2019	

Please contact workshops.

Please ack.

Thank You

With Regards

Cynthia Ang
Admin Assistant
Motor Insurance

T +65 6430 7900
www.income.com.sg



At Income, we are 'In with You' on Performance, Growth, Innovation and Impact. These attributes reflect what we promise as an employer and what we want our people to exemplify.

Find out more at Income.com.sg/careers

in with
you

PLEASE CONSIDER OUR ENVIRONMENT BEFORE YOU PRINT THIS EMAIL...

Disclaimer

This e-mail contains privileged or confidential information which is intended only for the use of the recipient(s) named above. If you have received this message in error, please notify the sender immediately and delete all copies of it. Thank you.

> Back to OneMotoring

Enquire PARF/COE Rebate for Registered Vehicle

Vehicle Owner Details	
Owner ID Type:	Company
Owner ID:	4841H
Vehicle Details	
Vehicle No.:	GY1734U
Vehicle to be Exported:	Yes
Intended Deregistration Date:	22 Mar 2019
Vehicle Make:	TOYOTA
Vehicle Model:	HIACE 2.5 A
Primary Colour:	Silver
Manufacturing Year:	2004
Engine No.:	2KD1212258
Chassis No.:	KDH2000008889
Maximum Power Output:	-
Open Market Value:	\$34,182.00
Original Registration Date:	15 Jan 2005
First Registration Date:	15 Jan 2005
Transfer Count:	2
Actual ARF Paid:	\$1,710.00
Intended PARF Rebate Details	
PARF Eligibility:	No
PARF Eligibility Expiry Date:	-
PARF Rebate Amount:	\$0.00
Intended COE Rebate Details	
COE Expiry Date:	31 Oct 2019
COE Category:	C - Goods Vehicle & Bus
COE Period(Years):	5
PQP Paid:	\$25,133.00
COE Rebate Amount:	\$3,053.00
Total Rebate Amount:	\$3,053.00
Message	
Please note that all future COE renewals for this vehicle can only be for a 5-year period, subject to the statutory lifespan (if applicable) of the vehicle.	

The information contained herein is correct as at 22 Mar 2019

OK



New Cars

Used Cars

Sell My Car

Directory

Products

Insurance

Articles

Forum

Resources



ANNOUNCING AA Trust Automotive

as sgCarMart Premium Dealer 2019



Post an Advertisement
Sell it yourself! Advertise it at just
\$58 until it's SOLD!

Post an Ad Advertiser Login Ways of Selling

New 5 Years Renewal Coe Honda Steam 1.8



2.88% P.A Low Interest @ Gv
Finance. 2 Years Warranty.
\$2500 Down Monthly From \$638
GV Credit Pte Ltd StarAd



HIN LUNG AUTO

Ho Bee Group

30 years
of car sale

One Stop Car Hub
Finance, Insurance, Workshop
New and Used Cars

Browse by Category

Save Search

Print

« Back (1 2) Next »

Sort by Date Posted

20 results/page

39 vehicles

Search hiace

Advanced Search

Search

View All

Make

Model

Price

Depreciation

Reg Date

Eng Cap

Mileage

Veh Type

Status

Search Selection

hiace

Any

Any

> 10 year(s)
old

Any

Any

Any

Available



☐ Toyota Hiace Commuter (New
5-yr COE)

\$29,888

\$5,970 /yr

25-Mar-1999

1,998 cc

208,000 km

Van

Available

Fuel Type: Petrol

Pte Plate 9 Seater With New Seat And Safety Belt Just Pass All Inspection, New Rim And Tyres Coe 5yr Selling \$29800. 10yr Selling \$45888. Loan Available Call For More Infor With Our Sales.

PREMIUM AD



Posted: 17-Mar-2019

Tags: 1999 Toyota Hiace, 1999 toyota hiace, Toyota Hiace, toyota hiace, Toyota, Hiace, hiace, Used Toyota



☐ Toyota Hiace (COE till
10/2021)

\$18,000

\$7,050 /yr

10-Oct-2001

2,986 cc

370,000 km

Van

Available

Fuel Type: Diesel

Durable And Reliable Toyota Hiace. Well Maintained. Good For A Short Term Usage For The Remaining 2 Years And 7 Months. One Of The Most Reliable Commercial With Lots Of Space For Goods. Consignment Un...

PREMIUM AD



Posted: 08-Mar-2019

Tags: 2001 Toyota Hiace, 2001 toyota hiace, Toyota Hiace, toyota hiace, Toyota, Hiace, hiace, Used Toyota



☐ Toyota Hiace

\$54,900

N.A

15-Apr-2003

2,985 cc

-

Bus

Available

Fuel Type: Diesel

Toyota Hiace Has Always Been A Reliable Vehicle, Selling Due To Loss Of Contract Jobs. My Loss Is Your Gain. COE Till 2023.

DIRECT OWNER



Posted: 03-Mar-2019

Tags: 2003 Toyota Hiace, 2003 toyota hiace, Toyota Hiace, toyota hiace, Toyota, Hiace, hiace, Used Toyota



☐ Toyota Hiace (COE till
08/2023)

\$27,800

\$6,250 /yr

01-Sep-2003

2,986 cc

-

Van

Available

Fuel Type: Diesel

Van In Excellent Condition, Vehicle Well Maintained, Only 2 Previous Owner. Engine Good And Reliable, Just Passed LTA Test/Inspection. Diesel Fuel Efficient. COE Good Till Aug 2023.

DIRECT OWNER



Posted: 15-Mar-2019

Tags: 2003 Toyota Hiace, 2003 toyota hiace, Toyota Hiace, toyota hiace, Toyota, Hiace, hiace, Used Toyota

GET YOUR
COE
RENEWAL
LOAN

Is your COE expiring? Let us help you renew it!

Getting your COE renewed is easy, fast and affordable. We'll help you renew your COE and get a loan for it. Get the cheapest loan in town and an approval in 2 days without effort! Enquire today.



☐ Toyota Hiace (COE till
03/2020)

\$16,838

\$16,390 /yr

04-Apr-2005

2,494 cc

-

Van

Available

Fuel Type: Diesel

In-House Loan Available. Many Parts Changed Already. New Clutch And Mountings.



Posted: 21-Jan-2019

Tags: 2005 Toyota Hiace, 2005 toyota hiace, Toyota Hiace, toyota hiace, Toyota, Hiace, hiace, Used Toyota



☐ Toyota Hiace Commuter

\$29,800

N.A

12-Aug-2005

2,494 cc

-

Bus

Available

Fuel Type: Diesel

Rare One Owner, 4 Door Commuter Van For Your Business Needs, Very Fuel Efficient, Loan And High Trade-In Available. Call Us Now To Arrange For A No Obligation Viewing And For An In-Depth Consultation ...



Posted: 24-Feb-2019

Tags: 2005 Toyota Hiace, 2005 toyota hiace, Toyota Hiace, toyota hiace, Toyota, Hiace, hiace, Used Toyota

SHORTLISTED HISTORY

Compare

☐ Toyota Hiace (COE till
12/2020)

\$16,999

\$9,550 /yr

19-Jan-2006

2,494 cc

-

Bus

Available

Fuel Type: Diesel



Good For Business Starter Or Short Term Uses. Can Renew Another 5 Year COE Again Later. If Not Can Sell Van Body At Least 6000 -8000 To Delaer To Renew For COE. Car Rental Company Or Car Dealer Friend...

★ Posted: 21-Mar-2019 Tags: 2006 Toyota Hiace, 2006 toyota hiace, Toyota Hiace, toyota hiace, Toyota, Hiace, hiace, Used Toyota



☐ Toyota Hiace (COE till 05/2021) \$21,800 \$10,060 /yr 22-May-2006 2,494 cc - Bus Available

Fuel Type: Diesel

Cheaper In Town, 5 Doors Urvan! Then Rent. Well Kept Condition! Powerful Aircon! Easy In House Finance, High Trade In, Don't Miss! Call Us Now For Viewing To Believe!

★ Posted: 19-Mar-2019 Tags: 2006 Toyota Hiace, 2006 toyota hiace, Toyota Hiace, toyota hiace, Toyota, Hiace, hiace, Used Toyota



☐ Toyota Hiace (COE till 06/2022) \$29,800 \$9,290 /yr 06-Jun-2007 2,982 cc - Van Available

Fuel Type: Diesel

Very Well Maintained By Previous Owner. Most Importantly, Accident Free! Buy With No Worries As Toyota Usually Doesn't Give Much Headaches. Don't Want To Invest Too Much On A Brand New Vehicle? No Pro...

★ Posted: 13-Mar-2019 Tags: 2007 Toyota Hiace, 2007 toyota hiace, Toyota Hiace, toyota hiace, Toyota, Hiace, hiace, Used Toyota



☐ Toyota Hiace (COE till 06/2022) \$23,800 \$7,300 /yr 25-Jun-2007 2,982 cc 180,000 km Van Available

Fuel Type: Diesel

Best Condition, Original Paint Work, Super Silent Engine, Perfection Is Satisfaction, Time Is Golden, Buy With Peace, Call Now, Loan Can Do.

SG Motor Link Pte Ltd

★ Posted: 21-Mar-2019 Tags: 2007 Toyota Hiace, 2007 toyota hiace, Toyota Hiace, toyota hiace, Toyota, Hiace, hiace, Used Toyota

PREMIUM AD



Sell direct to buyers at your price!

Get your car sold at a higher price and let our recommended consignment agents negotiate on your behalf without personally entertaining sales calls. List your car with one of our agents today.

Find out more!



☐ Toyota Hiace (COE till 07/2027) \$45,300 \$5,470 /yr 03-Jul-2007 2,982 cc 205,000 km Van Available

Fuel Type: Diesel

Good News, The Only Cheapest And Well Maintain AUTO Transmission Hiace In Town, One Of The Most Durable And Reliable Workhorse For Sales, No Repairs Needed, Easy To Maintenance, Just Serviced, New Cab...

★ Posted: 16-Mar-2019 Tags: 2007 Toyota Hiace, 2007 toyota hiace, Toyota Hiace, toyota hiace, Toyota, Hiace, hiace, Used Toyota



☐ Toyota Hiace (COE till 07/2022) \$29,800 \$8,860 /yr 13-Aug-2007 2,982 cc 200,000 km Van Available

Fuel Type: Diesel

★ Posted: 09-Mar-2019 Tags: 2007 Toyota Hiace, 2007 toyota hiace, Toyota Hiace, toyota hiace, Toyota, Hiace, hiace, Used Toyota

PREMIUM AD



☐ Toyota Hiace (COE till 09/2022) \$33,000 \$9,350 /yr 05-Oct-2007 2,982 cc 286,000 km Van Available

Fuel Type: Diesel

Most Popular Van In The Market, Well Known For Its Durability And Low Maintenance Costs, 5 Doors Van For Your Business Needs, Very Fuel Efficient, Trade-In Are Welcomed, In-House Loan Available. Call ...

★ Posted: 31-Jan-2019 Tags: 2007 Toyota Hiace, 2007 toyota hiace, Toyota Hiace, toyota hiace, Toyota, Hiace, hiace, Used Toyota



☐ Toyota Hiace (COE till 07/2022) \$23,900 \$7,110 /yr 23-Oct-2007 2,982 cc - Van Available

Fuel Type: Diesel

Drive With Assurance! All Our Quality Pre-Owned Cars Are Selling At The Most Reasonable Price With A Peace Of Mind! STA/VICOM Inspection Welcome! Flexible And Easy Approval Loan Available, Monthly Ins...

CarQuotz Singapore

★ Posted: 21-Mar-2019 Tags: 2007 Toyota Hiace, 2007 toyota hiace, Toyota Hiace, toyota hiace, Toyota, Hiace, hiace, Used Toyota



☐ Toyota Hiace Commuter (COE till 11/2022) \$38,888 \$10,610 /yr 20-Nov-2007 2,982 cc 76,000 km Bus Available

Fuel Type: Diesel

One Owner Only With Low Mileage Unit! Brand New Paintwork. Definitely Good To Go For Another 5/10 Years. Most Popular Japan Make And Model Van. Most Of The Wear And Tear Has Been Addressed And Include...

★ Posted: 23-Jan-2019 Tags: 2007 Toyota Hiace, 2007 toyota hiace, Toyota Hiace, toyota hiace, Toyota, Hiace, hiace, Used Toyota

DIRECT OWNER



☐ Toyota Hiace (COE till 04/2023) \$29,388 \$7,190 /yr 23-Apr-2008 2,982 cc - Van Available

Fuel Type: Diesel

One Of The Most Durable And Reliable Workhorse For Sales! 5 Years COE, No Repairs Needed, Easy To Maintenance, Just Serviced, New Cabin Floor Mat, High Loan Available, Doorstep Viewing Can Be Arrange....

★ Posted: 15-Mar-2019 Tags: 2008 Toyota Hiace, 2008 toyota hiace, Toyota Hiace, toyota hiace, Toyota, Hiace, hiace, Used Toyota

SHORTLISTED HISTORY

Compare

SINGAPORE ACCIDENT STATEMENT

IMPORTANT NOTICE

1. Please report correctly the details of the accident to speed up the claims process.
2. This Form must be completed by the Policyholder and/or the Authorised Driver.
3. Information provided must be as truthful and accurate as possible. Any wilful misrepresentation or withholding of material facts may allow insurance companies to repudiate policy liability.
4. The issue and acceptance of this Form by insurance companies is not an admission of policy liability on the part of the insurance companies.
5. **Any false reporting may be referred to the Police for investigation.**
6. This report will be forwarded by the insurers of the GIA Records Management Centre established by the General Insurance Association of Singapore (GIA) for archiving and that copies of this report will, for a fee, be made available upon application by interested parties.
7. By the lodgement of this report to the insurers, you hereby consent to the archiving of this report at the centre and to copies of the report being made available aforesaid.

ACCIDENT STATEMENT

Date Of Report	14/03/2019 14:24
Date Of Accident	12/03/2019 18:40
Exact Location Of Accident	KALLANG BAHRU
Country/State of Loss	SINGAPORE

DETAILS OF OWN VEHICLE

Vehicle Registration Number	GY1734U
Insured/Policyholder	
Name Of Registered Owner	CAR (S) LEASING PTE LTD
Co Reg No	0
Email Address	NOEMAIL
Mobile Phone No	
Alternative Phone No	OFFICE-86661333

Vehicle Particulars

Manufacturer	TOYOTA
Model	HIACE-3.0 D (M)

Exact Purpose for which vehicle was being used at time of accident

Are you claiming under your own insurance policy for repair to your vehicle? NO

If No, Please state action to be taken THIRD PARTY

Vehicle Category COMMERCIAL VEHICLE

Insurance Company

Name of Insurance Company	EQ INSURANCE COMPANY LTD
Type Of Coverage	THIRD PARTY FIRE AND/OR THEFT
Fleet Policy	YES
Policy Number	DMCFHQ18-000157
Cover Note Number	

Driver

Name of Driver	NEO SWEE MENG DENNIS
NRIC No	S7934284Z
Date Of Birth	01/11/1979
Occupation	OUTDOOR
Date Of Driving Pass	17/04/2015
Driving Experience	3 YEARS AND 10 MONTHS
Gender	MALE
Mobile Number	(LOCAL) +65-87481223
Fax Number	
Contact Number	
EEmail Address	NOEMAIL

Address	BLK 2 LORONG 7 TOA PAYOH #10-37
Postcode	310002
Was driver an employee of the Insured's Company	NO
If No, Relationship of the Driver with the Insured	OTHER - HIRED
Vehicle Registration Number of Driver's Own Vehicle	-
	-
	-
Insurance Company of Driver's Own Vehicle	-
	-
	-

General Information of the Accident

Type Of Accident	COLLISION - CROSS JUNCTION
Weather Conditions	CLEAR
Road Surface	DRY

Other Information

Was any foreign vehicle involved in this accident?	NO
Number of vehicles (including own vehicle) involved in the accident	2
Was any body injured in the Accident?	YES
Was any injured conveyed to hospital by ambulance?	NO
Was any other material or property damaged?	YES
I have been approached by unknown person(s) soliciting/offering accident claims assistance.	NO
Number of Passengers (Including Driver)	1

Details of Police Action

Was the accident reported to the police?	YES
If Yes, Please state which Police Station	
Police Station Name	TOA PAYOH CENTRAL
Police Station Address	ROAD: 93 TOA PAYOH CENTRAL , POSTCODE: 319194 , COUNTRY: SINGAPORE
Police Station Contact	TEL NO: - FAX NO:
Was notice of intended Prosecution given?	NO
If Yes, against whom?	

Circumstances of Accident

REFER TO THE ATTACHED POLICE REPORT.

Attachment(s)

Are accident photos available for attachment?	YES
Was there any video captured by Car Camera?	NO
Was there any audio recorded?	NO

DETAILS OF OTHER VEHICLE PROPERTY 1

Vehicle Registration Number	SJL9021Z
Vehicle Make/Model/Colour	HONDA CIVIC
Details Of Properties	
Vehicle Category	PRIVATE CAR
Name of Driver	AUNG PAING
NRIC/Passport Number	G5117414W
Contact Number	96426554
Address	
Postcode	
Insurance Company Name	
Nature Of Damage	

No. Of Passenger (Including Driver)

DETAILS OF INJURED PERSON 1

Name NEO SWEE MENG DENNIS

Approximate Age

Injuries Sustain

Injured person in which vehicle? GY1734U

Were seat belts worn?

Was this injured conveyed to hospital by ambulance?

Address

Postcode

Sketch Plan

SKETCH PLAN

IMPORTANT NOTICE

1. Please report correctly the details of the accident to speed up the claims process.
2. This Form must be completed by the Policyholder and/or the Authorised Driver.
3. Information provided must be as truthful and accurate as possible. Any wilful misrepresentation or withholding of material facts may allow insurance companies to repudiate policy liability.
4. The issue and acceptance of this Form by insurance companies is not an admission of policy liability on the part of the insurance companies.
5. Any false reporting may be referred to the Police for investigation.
6. This report will be forwarded by the Insurers of the GIA Records Management Centre established by the General Insurance Association of Singapore (GIA) for archiving and that copies of this report will for a fee be made available upon application by interested parties.
7. By the lodgment of this report to the insurers, you hereby consent to the archiving of this report at the centre and to copies of the report being made available aforesaid.
8. **Consent under the Personal Data Protection Act (PDPA)**

I understand, acknowledge, agree and consent that:

- (a) My insurer, my workshop and the General Insurance Association of Singapore ("GIA") may/are permitted to collect, use, disclose and/or process my personal data/personal information set out in this [form] and any other personal information provided by me or possessed by my insurer (collectively the "Personal Information") and disclose and transfer such Personal Information to all insurer(s) who have insured vehicle(s) involved in this accident (all insurer(s) who have insured vehicle(s) involved in this accident shall be collectively referred to as the "Insurers"), the insurers' lawyers/law firms, the Monetary Authority of Singapore and any relevant government agency/authority (such as the police), for the purpose(s) of:
 - (i) processing, handling and/or dealing with my claims including the settlement of the claims and any necessary investigations relating to the claims;
 - (ii) investigating the accident and/or my claims;
 - (iii) carrying out and/or dealing with my instructions or responding to any enquiries by me;
 - (iv) administering my claims (including the mailing of correspondence, statements, invoices, reports or notices to me, which could involve disclosure of certain personal data about me to bring about delivery of the same as well as on the external cover of envelopes/mail packages); and/or
 - (v) complying with applicable law in administering, processing, handling and/or dealing with my claims (collectively the "Purposes")
- (b) all insurer(s) who have insured vehicle(s) involved in this accident and the Insurers' lawyers/law firms, may/are permitted to collect, use, disclose and/or process my Personal Information for one or more of the above Purposes; and
- (c) my Personal Information may/can be disclosed by any of the Insurers and/or GIA to their third party service providers or agents (including their lawyers/law firms), which may be sited outside of Singapore, for one or more of the above Purposes
- (d) my Personal Information will also be collected and used to compile claims history for the purpose of fraud detection, investigation and management in present and all future claims.
- (e) the information so collected under (d) above may be shared / disclosed:
 - (i) to all insurers and/or any other third parties that assist in evaluating, investigating, controlling or managing fraud, regulators, law enforcement and government agencies as reasonably required for the purposes stated, or
 - (ii) for complying with requirements under any regulations, laws or court orders.



Policyholder's Signature
Date & Time:

Driver's Signature
(If driver is not the policyholder)
Date & Time:



Reporting Centre Personnel's Signature
Name:
NRIC/FIN No.:

Sketch Plan #2

Kallang Bahru

SKETCH PLAN

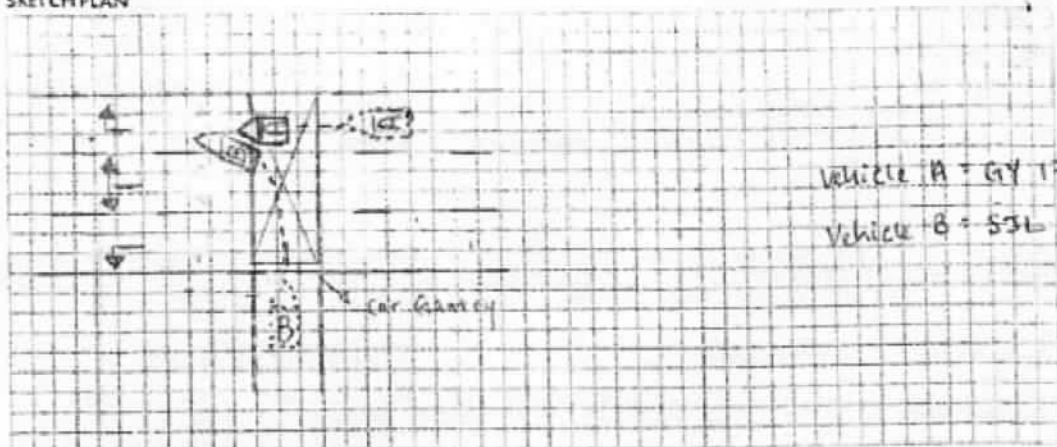

Vehicle A = GY 1734U

Vehicle B = 53L 9021Z

DESCRIBE CIRCUMSTANCES OF THE ACCIDENT

Please refer to police report.

DECLARATION

I/We hereby declare that the foregoing particulars are true in every respect.



Policyholder's signature
Date & Time:

Driver's signature
(If driver is not the policyholder)
Date & Time:



Reporting Centre Officer's signature
Name:
NRIC/FIN No.:

ISSUING STATION: F-14, #3



**SINGAPORE
POLICE FORCE**



T/20190313/2113

1 of 3

Report No. T/20190313/2113

Police Station Of Origin:
Toa Payoh N.P.C
93 Toa Payoh Central #01-02 Toa Payoh
Community Building SINGAPORE 319194
Tel No: 1800-2519999

REPORT OF A TRAFFIC ACCIDENT

Date/Time Report Made: 13/03/2019 16:22	Vide Report No.	Station Diary No. 128
--	-----------------	--------------------------

Informant's Particulars

Name of Informant: NEO SWEE MENG, DENNIS	Address: APT BLK 2 LORONG 7 TOA PAYOH #10-37 SINGAPORE 310002		
ID Type / ID No.: NRIC NO / S7934284Z	Contact No.:	Mobile: 87481223	
Nationality: SINGAPORE CITIZEN	Home/Office:	Email:	
Sex: Male	Age: 39	Date of Birth: 01/11/1979	Type of Informant: Driver
Race: Chinese	Language:		Institution / School Name:
Occupation: NINJA VAN DELIVERY DRIVER	Driving Licence Information: Class: 3		Date of Expiry:

General Information of the Accident

General Information of the Accident				
Type of Accident:	Non-Injury Attended by Police	Drink Drive: No	Date/Time of Accident: 12/03/2019 18:40	Type of Location: Straight Road
Location: Along Road 1 KALLANG BAHRU				
At the Yellow Box Near Blk 71				
Weather: Clear		Road Surface: Dry	Road Speed Limit:	
Traffic Flow: One Way		Traffic Control: Not Controlled	Traffic Volume: Heavy	
Type of Collision: Between Moving Vehicles - Head To Side			Anyone conveyed by ambulance: No	

Details of Vehicle Involved

Vehicle No.	Type	Make	Model	Color	Condition	No of Passenger
GY1734U	Van				Slightly Damaged	0
SJL9021Z	Car				Slightly Damaged	0

Details of Person Involved

Any Pedestrian Involved: No		
No. of Pedestrians Injured: NIL	Use of Pedestrian Crossing: NA	

Sketch Plan #4



**SINGAPORE
POLICE FORCE**



T/20190313/2113

Police Station Of Origin:

Toa Payoh N.P.C

93 Toa Payoh Central #01-02 Toa Payoh

Community Building SINGAPORE 319194

Tel No: 1800-2519999

Report No T/20190313/

CONTINUATION OF REPORT

Driver			
Name	NEO SWEE MENG, DENNIS		ID No. S7934284Z
Related Vehicle	GY1734U (Van)		Contact No. 87481223
Hospital/Clinic	UNIHEALTH 24-HR CLINIC (TOA PAYOH)		Class of Driving Licence & Expiry Date Class: 3 Date of Expiry: NIL
Date Treatment	13/03/2019	Date Discharge	NIL
No. of Days granted Medical Leave	03	Degree of Injury	NIL
Driver			
Name	AUNG PAING		ID No. G5117414W
Related Vehicle	SJL9021Z (Car)		Contact No. 96426554
Hospital/Clinic	NIL		Class of Driving Licence & Expiry Date Class: NIL Date of Expiry: NIL
Date Treatment	NIL	Date Discharge	NIL
No. of Days granted Medical Leave	NIL	Degree of Injury	NIL

Brief Details.

On the 12/03/2019 at about 1840hrs, I was travelling a rental Van (GY1734U) along Kallang Bahru Road near to the yellow box located outside Blk 71. My vehicle was in the first lane proceeding forward to cross the yellow box when one Vehicle (SJL9021Z) which was turning out from the gantry of the car park of Blk 71 crossed the yellow box onto my lane and collided onto my vehicle which was proceeding forwards. He had collided onto the front left portion of my vehicle. I was in shock and was stunned for a moment however I subsequently alighted to inspect the damages. I called for ambulance and ambulance as well as traffic police officers attended to me. I was proceeding forward at that point in time and did not notice the said car turning into my lane from the left. The other driver did not notice my car in the first lane as well when he was turning out which resulted in the collision. I had managed to obtain the other driver's particulars. My vehicle had sustained dents to the front left portion. My vehicle does not have a front in-car camera however I noticed that the other parties car had one. I was advised to lodge a report regarding this incident. I did not notice if there were any cameras in the vicinity of the road. a TP officer had also gave the other driver a warning stating that he was at fault for not looking for oncoming traffic when coming out from a side road to a main road. I felt some pain and had also visited a doctor after the accident who had given me 3 days of medical leave. I am lodging this report for recording as well as insurance purposes.

Sketch Plan #5



**SINGAPORE
POLICE FORCE**



T/20190313/2113

3 of 3

Report No. T/20190313/2113

Police Station Of Origin:
Toa Payoh N.P.C
93 Toa Payoh Central #01-02 Toa Payoh
Community Building SINGAPORE 319194
Tel No: 1800-2519999

CONTINUATION OF REPORT

Sketch Plan

Informant is not able to provide sketch plan

IMPORTANT: Please attach a copy of your vehicle's Insurance Certificate to this report. If you don't have the certificate with you now, please fax a copy to 65474885 stating the report number as reference.

Signature Of Officer Recording The Report: E / Sgt 2 JOVI BENEDICK TAN WEI MING	Signature Of Informant:
Signature Of Interpreter: Not applicable	Date/Time: 13/03/2019 16:22
Officer In Charge Of Case: TP / GIT / Sr Staff Sgt RAZIZ BIN TAHAR Contact No.: 65476200	Classification Of Case:
Authentication Stamp NP168	SINGAPORE POLICE FORCE SN 168 SIGNATURE



LKK Auto Consultants Pte Ltd

51 Ubi Ave 1 #01-25 Paya Ubi Industrial Park, Singapore 408933

TEL: 6256 3561 FAX: 6256 4315

Reg. No: 199607198R GST Reg. No. 19-9607198-R

DAMAGE ASSESSMENT REPORT

NTUC INCOME INSURANCE CO-OPERATIVE LTD Ref: CS/INC19005060/Asd3e2

73 BRAS BASAH ROAD
#05-01 NTUC TRADE UNION HOUSESINGAPORE
189556

Date: 16-07-2019



ATTN : MUHAMMAD AIRWAN

Code: INC

1. Policy Particulars :- THIRD PARTY CLAIM

Insured Veh.	SJL 9021Z	Veh. Inspected	GY 1734U
Policy No.		Coverage (\$)	0.00
Claim No.	MT/1035802-002	Excess (\$)	0.00
Assign From	CYNTHIA ANG	Assign Date	20/03/2019

2. Vehicle Particulars & Condition

Make & Model	TOYOTA HIACE	c.c	2494
Engine No.	HIDDEN	Year of Reg.	2005
Chassis No.	KDH2000008889	Colour	SILVER
Odometer	335268 KM	Steering	IN ORDER
Brakes	IN ORDER	Modification	NIL
General	GOOD		

3. Conditions of Tyres

	Size	Make	Balance
R/H Front Tyre	195 R15C	MICHELIN	6 mm
L/H Front Tyre	195 R15C	MICHELIN	6 mm
R/H Rear Tyre	195 R15C	MICHELIN	6 mm
L/H Rear Tyre	195 R15C	MICHELIN	6 mm

4. Description of Damages

THE VEHICLE SUSTAINED DAMAGES AT THE FRONT N/S PORTION.
DAMAGES SEE DETAILS.

5. General Information

Accident Date	12/03/2019	Inspect Date / Time	22/03/2019 (01:24 PM)
Survey held at	96 MOTORSPORTS PTE LTD 62/64 KAKI BUKIT AVENUE 6 SINGAPORE 417893 ARK @ KB		

5a. Remarks

A)THE INSPECTION WAS CONDUCTED ON A"WITHOUT PREJUDICE" BASIS.
B)IN ACCORDANCE TO YOUR INSTRUCTIONS, WE HAVE NOT AUTHORISED REPAIRS.

5b. Estimate Days of Repair

ESTIMATED NORMAL PERIOD FOR REPAIR:	3 Working Days
-------------------------------------	----------------

**LKK Auto Consultants Pte Ltd**

51 Ubi Ave 1 #01-25 Paya Ubi Industrial Park, Singapore 408933

TEL: 6256 3561 FAX: 6256 4315

Reg. No: 199607198R GST Reg. No. 19-9607198-R

Page No.:1 of 1

ADJUSTMENT ON REPAIR COST FOR VEHICLE NO. GY 1734U

Qty	Description of Parts	Condition	Estimate By Workshop (\$)	Our Adjusted (\$)
<u>REPLACEMENT OF PARTS</u>				
1	FRONT GRILLE	NOT NECESSARY	481.80	-
10	FRONT GRILLE CLIP	NOT NECESSARY	30.00	-
1	FRONT CORNER LH	NOT NECESSARY	362.40	-
1	HEAD LAMP RH	CUT	761.50	761.50
5	HEAD LAMP CLIP	NECESSARY	10.00	10.00
1	FRONT BUMPER	CUT	681.90	681.90
2	FRONT BUMPER SIDE RETAINER L+R	N/S NECESSARY	262.40	131.20
10	FRONT BUMPER CLIP	NECESSARY	50.00	30.00
1	FRONT BUMPER SIDE WIRING COVER BOX LH	NOT NECESSARY	224.00	-
1	FRONT BUMPER TOP REINFORCEMENT	NOT NECESSARY	289.30	-
1	FRONT BUMPER FOG COVER LH	NOT NECESSARY	121.40	-
	LESS 25% DISCOUNT		-818.68	-403.65
			2,456.02	1,210.95
<u>LABOUR</u>				
	TO KNOCK, STRAIGHTEN AND REALIGN ACCIDENT AFFECTED AREA.		1,000.00	200.00
	TO PUTTY AND RESPRAY ACCIDENT AFFECTED AREA.		1,000.00	200.00
	TO RUST PROOF ACCIDENT AFFECTED AREA.	NOT NECESSARY	120.00	-
	TO R&R CARPET AND SEAT.	NOT NECESSARY	150.00	-
			2,270.00	400.00
GRAND TOTAL			4,726.02	1,610.95

RECOMMENDED COST OF LUMP SUM REPAIRS (TO ITS PRE-ACCIDENT CONDITION) (CONFIRMED)			1,300.00
---	--	--	-----------------

Report Ref No. CS/INC19005060/Asd3e2

ADRIAN LING WAI PING

B.Eng,AMSOE,AMIRTE,AMSAE-A,M.MATAI

Licensed Appraiser

K.K.LAU CPT(RET)

BEng(Hons),B.Bus,MBA,PEng,PE,
MInstAEA,MASME,MIRTE

REGD Auto Consultant-SAE, Licensed Appraiser

DISCLAIMER OF LIABILITY TO THIRD PARTIES:- This Report is made solely for the use and benefit of the Client named on the front page of this Report.

No liability of responsibility whatsoever, in contract or tort, is accepted to any third party who may rely on the Report wholly or in part. Any third party acting or relying on this Report, in whole or in part, does so at his or her own risk.