

Surveyor:

REF: CS1/SPF19065000/K1 qd35r

Special Instruction:

L/S: \$ 1950.00

From (Person): Hafizul Fekhen of

SPF

Date/Time: 19/3/19 @ 11:50am

Estimated Cost:

Bill to:

Third Parties:

Claimant:

Surveyor: Automobile Inspection

Workshop: premier Taxis

OD/TP Re-inspection ☒ Evaluation

To Inspect Vehicle No: SHC 6824P

Insured: TP 67L

at Workshop m/s: premier

Tel: 65436676

of 23 cheneji south Ave 2 # 03-02

Policy No:

Claim No:

Sum Insured:

Excess:

Make of Veh:

(Client's Record)

D.O.A. 4/11/2018

Date/Time:

Person Contacted:

Vehicle IN / OUT

Date/Time:

Confirmed with

Final Fig

days (Red \$ 1 %; Original 6 days)

Date/Time: 21/3/19

Submit Final Fig

4200

5 days (Red \$ 15 %; Original 6 days)

Date/Time	Action/Instruction
	SHC 6824P - CC3/MSG14014802/H1 ab-12
	TP 67L-x
	DOA: 1/8/19
*	Van/a cor: \$4200 - \$4700
*	Recommendation repair days: 5 days
	weekend = 0 day
	total repair days: 5 days
	RECEIVED 2 MAR 2019

Do Not Finalise

[Signature]

21/3/2019

Para(1) : Parts found not replaced (To highlight R or UB, LR, Etc)

Para(2) : Comments on consistency of damages (Parts Not Consistent : NC)

RECEIVED 21 MAR 2019

Para(3) : Nett Value

Market Value :

Salvage Value :

Nett Value :

Inspected/
Evaluated by:

Fee Charged:

Basic & Add
Transport
Photos
Others
Total

Date:

2.00

1) Date/Time 21/3/19

File Pass to *[Signature]*

2) Date/Time

File Return to

3) Date/Time

File Pass to

4) Date/Time

File Return to

5) Date/Time

File Pass to

6) Date/Time

File Return to

Nivitha (LKK Auto)

From: Hafizul Farhan RAHMAT (SPF) <Hafizul_Farhan_RAHMAT@spf.gov.sg>
Sent: Tuesday, 19 March 2019 11:58 AM
To: Admin-D (LKKAuto)
Cc: Frankie THAY (SPF); Olivia Lau (LKKAuto)
Subject: Post Survey for SHC6824P
Attachments: Annex B (LOD) 2018-156.pdf

Hi,

Kindly conduct post survey for m/taxi: SHC6824P

Thank you.

Best Regards,

Hafizul Farhan Bin Rahmat

AEMD / PLD

Singapore Police Force

DID: (65) 6478 4840 / FAX: (65) 6478 4850



WARNING "Privileged/Confidential information may be contained in this message. If you are not the intended addressee, you must not copy, distribute or take any action in reliance thereon. Communication of any information in this email to any unauthorized person is an offence under the Official Secrets Act (Cap 213). Please notify the sender immediately if you receive this in error."

VISION LAW LLC

Advocates & Solicitors - Notary Public - Commissioner for Oaths
Agents for Trade Marks
(Incorporated with limited liability)

ERIC NG CHING BOON
RAYNEY WONG KENG LEONG
AUDREY WONG SU-HSIEN
PAUL YAP TAI SAN
ANJALI D/O MUNIANDY
SEGA PARAM
DIANE ANG KIM NOI
RAVENORA KRISHNASAMY
SELWYN TAN YINGXIAN
CLARISSA CHEONG YUNHUI
EDISON TAM CHYI EU
SONIA LIM WELLES

Unique Entity Number: 200721148H

✓ HEAD OFFICE

133 New Bridge Road
#18-01/02 Chinatown Point
Singapore 059413

Branch: 490 Toa Payoh Lorong 6
#03-11 HDB Hub
Singapore 310490

✓ HEAD OFFICE

TEL : (65) 65342811 (Hunting)
FAX : (65) 65356802 (General)
✓ (65) **65355905 (Lingation)**
E-mail : yvonnelim@visionlawllc.com

BRANCH

TEL : (65) 63580703
FAX : (65) 63580448 (Conveyancing)

WHEN REPLYING PLEASE QUOTE OUR REFERENCE - PLEASE REPLY TO HEAD OFFICE FOR THIS MATTER

Our Ref : DA1-ylv-lns-P36-109020-18-er
Your Ref : TP 67 L

14 January 2019

SPF ACCIDENT CLAIMS SECTION

Automotive Engineering & Management Division
Police Logistics Department
1 Mount Pleasant Road
Block 8 Old Police Academy
Singapore 298333

Dear Sirs,

CLAIMANT : PREMIER TAXIS PTE LTD

ACCIDENT INVOLVING SHC 6824 P & TP 67 L ON 04-NOV-2018 AT HOUGANG STREET 61 AT ABOUT 1600 HOURS

We are instructed by the above named to claim damages against you/your insured in connection with a road traffic accident on **04-Nov-2018 AT HOUGANG STREET 61 AT ABOUT 1600 HOURS** involving our client's vehicle registration number **SHC 6824 P** and vehicle registration number **TP 67 L** driven by you/your insured at the material time.

We are instructed that the accident was caused by you/your insured's negligent driving and /or management of your/your insured vehicle. As a result of the accident, our client's vehicle was damaged and our client has been put to loss and expense, particulars of which are as follows:-

1. Costs of Repair	\$ 5,296.50
2. Loss of use (6 days x \$105.72 per day)	\$ 634.32
3. Pre-repair Loss of use (3 days)	\$ 317.16
4. LTA/GIA/TP report/search fees	\$ 30.00
5. Survey report fees	\$ 250.00
6. Costs (with GST)	\$ 963.00
7. Incidentals (with GST)	\$ 85.60
	<u>\$ 7,576.58</u>

URGENT

BY AIR MAIL



.../2 to be continued next page

CONFIDENTIALITY

THE INFORMATION CONTAINED IN THESE DOCUMENTS MAY BE PRIVILEGED AND CONFIDENTIAL AND IS INTENDED FOR THE EXCLUSIVE USE OF THE ADDRESSEE DESIGNATED ABOVE. If you are not the addressee, any disclosure, reproduction, distribution or other dissemination or use of this communication is strictly prohibited. If you have received this transmission in error please contact us immediately by telephone so that we can arrange for its return.

Our Ref : DA1-ylv-Ins-P36-109020-18-er
Your Ref : TP 67 L

14 January 2019

SPF ACCIDENT CLAIMS SECTION

Automotive Engineering & Management Division
Police Logistics Department
1 Mount Pleasant Road
Block 8 Old Police Academy
Singapore 298333

We enclose a copy of each of the following documents for your consideration:-

- (a) Police/GIA report lodged by driver of SHC 6824 P; ✓
- (b) Certificate of Insurance; ✓
- (c) Registration Card; ✓
- (d) Certification Letter; ✓
- (e) Final Repair Bill; ✓
- (f) Surveyor's report & invoice; and ✓
- (g) **68 original photographs** depicting the damages to motor vehicle SHC 6824 P.
 - (P.S:- Original photographs will be sent to insurance co. only)
 - (P.S:- Kindly return us all original photographs within 7 days hereof)

We have notified your insurers of the accident and a pre-repair inspection of our client's vehicle was carried out by your insurers.

Please note that if you are insured and you wish to claim under your insurance policy, you should immediately pass this letter and all the enclosed documents to your insurer.

Please note that you or your insurer should send to us an acknowledgement of receipt of this letter within 14 days of your receipt of this letter, failing which our client will have no alternative but to commence proceedings against you without further notice to you or your insurer. Our client's claim herein is quantified based on supporting documents in our file. Until a settlement is reached, all negotiations are conducted on the basis that the damages quantified herein are subject to revision if so instructed by our client.

Please also note that if you have a counterclaim against our client arising out of the accident, you are also required to send to us a letter giving full particulars of the counterclaim together with all relevant supporting documents within 8 weeks of your receipt of this letter.

Yours faithfully

DIANE ANG
(HEAD OFFICE)
Encl.

cc: SHC 6824 P- By fax: 62141511 only
(As per your instruction we have submitted your claim as set out above to the third party insurance company. Please do notify us if there is any discrepancy, if any, particularly, the number of days claimed for rental charges and/or loss of use as soon as possible. Thank you.)

SINGAPORE ACCIDENT STATEMENT

IMPORTANT NOTICE

1. Please report correctly the details of the accident to speed up the claims process.
2. This Form must be completed by the Policyholder and/or the Authorised Driver.
3. Information provided must be as truthful and accurate as possible. Any wilful misrepresentation or withholding of material facts may allow insurance companies to repudiate policy liability.
4. The issue and acceptance of this Form by insurance companies is not an admission of policy liability on the part of the insurance companies.
5. Any false reporting may be referred to the Police for investigation.
6. This report will be forwarded by the insurers of the GIA Records Management Centre established by the General Insurance Association of Singapore (GIA) for archiving and that copies of this report will, for a fee, be made available upon application by interested parties.
7. By the lodgement of this report to the insurers, you hereby consent to the archiving of this report at the centre and to copies of the report being made available aforesaid.

ACCIDENT STATEMENT

Date Of Report	05/11/2018 09:55
Date Of Accident	04/11/2018 16:00
Exact Location Of Accident	HOUANG ST 61
Country/State of Loss	SINGAPORE

DETAILS OF OWN VEHICLE

Vehicle Registration Number	SHC6824P
Insured/Policyholder	
Name Of Registered Owner	PREMIER TAXIS PTE LTD
Co Reg No	200304975H
Email Address	NOEMAIL
Mobile Phone No	
Alternative Phone No	OFFICE-62148880

Vehicle Particulars

Manufacturer	KIA
Model	OPTIMA-1.7 D (A)
Exact Purpose for which vehicle was being used at time of accident	HIRED & REWARDS
Are you claiming under your own insurance policy for repair to your vehicle?	NO
If No, Please state action to be taken	THIRD PARTY
Vehicle Category	TAXI

Insurance Company

Name of Insurance Company	NTUC INCOME INSURANCE CO-OPERATIVE LTD
Type Of Coverage	THIRD PARTY
Fleet Policy	YES
Policy Number	5095103893
Cover Note Number	

Driver

Name of Driver	TAN HONG PIEW
NRIC No	S1159848Z
Date Of Birth	09/06/1956
Occupation	OUTDOOR
Date Of Driving Pass	22/11/1977
Driving Experience	40 YEARS AND 11 MONTHS
Gender	MALE
Mobile Number	(LOCAL) +65-96955088
Fax Number	
Contact Number	
Email Address	NOEMAIL

Address	BLK 232 #13-466 COMPASSVALE WALK
Postcode	540232
Was driver an employee of the Insured's Company	NO
If No, Relationship of the Driver with the Insured	OTHER - HIRER
Vehicle Registration Number of Driver's Own Vehicle	-
	-
	-
Insurance Company of Driver's Own Vehicle	-
	-
	-

General Information of the Accident

Type Of Accident	SIDE SWIPE
Weather Conditions	DRIZZLING
Road Surface	WET

Other Information

Was any foreign vehicle involved in this accident?	NO
Number of vehicles involved in the accident	
Was any body injured in the Accident?	YES
Was any injured conveyed to hospital by ambulance?	YES
Was any other material or property damaged?	YES
I have been approached by unknown person(s) soliciting/offering accident claims assistance.	NO
Number of Passengers (Including Driver)	1

Details of Police Action

Was the accident reported to the police?	YES
If Yes, Please state which Police Station	
Police Station Name	SENGKANG NEIGHBOURHOOD POLICE CENTRE
Police Station Address	ROAD: 2 SENGKANG SQUARE #01-02 SINGAPORE , POSTCODE: 545025 , COUNTRY: SINGAPORE
Police Station Contact	TEL NO: 1800 - 3438999 - FAX NO:
Was notice of intended Prosecution given?	NO
If Yes, against whom?	

Circumstances of Accident

BOTH VEHICLES - NO PAX/PILLION ONBOARD *REFER TO ATTACH POLICE REPORT

Attachment(s)

Are accident photos available for attachment?	YES
Was there any video captured by Car Camera?	NO
Was there any audio recorded?	NO

Details of Witness 1

Name	MR STEVEN - PASSERBY AT SCENE
Phone Number	
Email Address	

DETAILS OF OTHER VEHICLE PROPERTY 1

Vehicle Registration Number	TP67L
Vehicle Make/Model/Colour	TRAFFIC POLICE - MOTORCYCLE
Details Of Properties	VEH. B
Vehicle Category	MOTORCYCLE
Name of Driver	MALE MALAY
NRIC/Passport Number	
Contact Number	

Address

Postcode

Insurance Company Name

Nature Of Damage

No. Of Passenger (Including Driver)

1

DETAILS OF INJURED PERSON 1

Name MALE MALAY - RIDER OF VEH. B

Approximate Age

Injuries Sustain HAND INJURY & CONVEYED TO HSPTL

Injured person in which vehicle? TP67L

Were seat belts worn?

Was this injured conveyed to hospital by ambulance? YES

Address

Postcode

DETAILS OF INJURED PERSON 2

Name TAN HONG PIEW - DRIVER OF VEH. A

Approximate Age

Injuries Sustain SEEK TREATMENT @ CLINIC & HAD 3 DAYS MC

Injured person in which vehicle? SHC6824P

Were seat belts worn? YES

Was this injured conveyed to hospital by ambulance? NO

Address

Postcode

Sketch Plan Pg. 1

SKETCH PLAN

IMPORTANT NOTICE

1. Please report correctly the details of the accident to speed up the claims process.
2. This Form must be completed by the Policyholder and/or the Authorised Driver.
3. Information provided must be as truthful and accurate as possible. Any wilful misrepresentation or withholding of material facts may allow insurance companies to repudiate policy liability.
4. The issue and acceptance of this Form by insurance companies is not an admission of policy liability on the part of the insurance companies.
5. Any false reporting may be referred to the Police for investigation.
6. The report will be forwarded by the Insurers of the GIA Records Management Centre established by the General Insurance Association of Singapore (GIA) for archiving and that copies of this report will for a fee be made available upon application by interested parties.
7. By the lodgment of this report to the Insurers, you hereby consent to the archiving of this report at the centre and to copies of the report being made available aforesaid.
8. **Consent under the Personal Data Protection Act (PDPA)**

I understand, acknowledge, agree and consent that:

- (a) My insurer, my workshop and the General Insurance Association of Singapore ("GIA") may/are permitted to collect, use, disclose and/or process my personal data/personal information set out in this [form] and any other personal information provided by me or possessed by my insurer (collectively the "Personal Information") and disclose and transfer such Personal Information to all insurer(s) who have insured vehicle(s) involved in this accident (all insurer(s) who have insured vehicle(s) involved in this accident shall be collectively referred to as the "Insurers"), the Insurers' lawyers/law firms, the Monetary Authority of Singapore and any relevant government agency/authority (such as the police), for the purpose(s) of:
 - (i) processing, handling and/or dealing with my claims including the settlement of the claims and any necessary investigations relating to the claims;
 - (ii) investigating the accident and/or my claims;
 - (iii) carrying out and/or dealing with my instructions or responding to any enquiries by me;
 - (iv) administering my claims (including the mailing of correspondence, statements, invoices, reports or notices to me, which could involve disclosure of certain personal data about me to bring about delivery of the same as well as on the external cover of envelopes/mail packages); and/or
 - (v) complying with applicable law in administering, processing, handling and/or dealing with my claims (collectively the "Purposes")
- (b) all Insurer(s) who have insured vehicle(s) involved in this accident and the Insurers' lawyers/law firms, may/are permitted to collect, use, disclose and/or process my Personal Information for one or more of the above Purposes; and
- (c) my Personal Information may/can be disclosed by any of the Insurers and/or GIA to their third party service providers or agents (including their lawyers/law firms), which may be sited outside of Singapore, for one or more of the above Purposes.
- (d) my Personal Information will also be collected and used to compile claims history for the purpose of fraud detection, investigation and management in present and all future claims.
- (e) the information so collected under (d) above may be shared / disclosed:
 - (i) to all Insurers and/or any other third parties that assist in evaluating, investigating, controlling or managing fraud, regulators, law enforcement and government agencies as reasonably required for the purposes stated, or
 - (ii) for complying with requirements under any regulations, laws or court orders.



Policyholder's Signature
Date & Time:

Driver's Signature
(If driver is not the policyholder)
Date & Time:

05 NOV 2018

Reporting Centre Personnel's Signature
Name:
NRIC/FIN No.:

GIA SK SketchPlanForm_V3

Sketch Plan Pg. 2

SKETCH PLAN

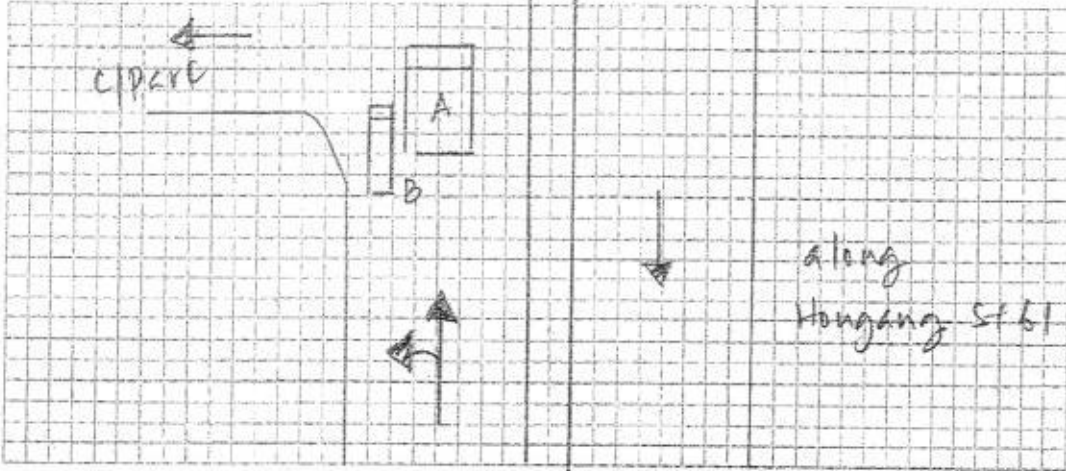

DESCRIBE CIRCUMSTANCES OF THE ACCIDENT

A: SHC6824P

B: TP 67L.

* Refer to attach police report

DECLARATION

I/We declare the foregoing particulars are true in every respect.



Policyholder's Signature _____
Date & Time: _____

Driver's Signature
(If driver is not the policyholder)
Date & Time:

SHC 6824P

05 NOV 2018

Reporting Centre Personnel's Signature
Name:
NRIC/FIN No.:



PREMIER AUTOMOTIVE SERVICES PTE LTD
OFFICE: 23 Changi South Avenue 2 #01-02 S(486443)
TEL: 65436676 / 65436689 FAX: 62141511
CO. REG NO.: 200707743D GST. REG. NO.: 200707743D

PREMIER TAXIS PTE LTD
23 CHANGI SOUTH AVENUE 2 #03-02
SINGAPORE 486443

PERFORMA INVOICE

NO. PIN10087352
DATE 13-Dec-2018
TERM
VEHICLE NO. SHC 6824 P
PAGE 1 OF 1

ITEM	Description	QTY	U.PRICE	AMOUNT
	To supply Spare Parts and Labour Charges as per Survey Report (8/11/TP003/R)			\$ 4,950.00
TOTAL				\$ 4,950.00
GST @ 7%				\$ 346.50
GRAND TOTAL				\$ 5,296.50

for Premier Automotive Services Pte Ltd



KM AUTO ASSESSORS PTE. LTD.
Insurance Loss Assessors / Adjusters

47 Jalan Pemimpin
#02-07 Halcyon 2
Singapore 577200

T 6448 8208
F 6442 9690
E kmautoassessors@gmail.com
Regn. No. 2005073402

INVOICE
NO. 8/TP1125
ACC DATE 04-Nov-18

Messrs. PREMIER AUTOMOTIVE SERVICES PTE LTD
23 CHANGI SOUTH AVE 2 #01-02 S'PORE 486443

Date 15-Nov-18

8/11/TP003/R	Particulars	Amount
	RE: SHC 6824 P - KIA OPTIMA 1.7 TAXI AUTO	
	SURVEY FEE (INCL. PHOTOS & TRANSPORT CHARGES)	\$250.00
SGD: (TWO HUNDRED AND FIFTY ONLY)	TOTAL:	\$250.00

E. & O. E.

for KM AUTO ASSESSORS PTE. LTD.



KM AUTO ASSESSORS PTE. LTD.
Insurance Loss Assessors / Adjusters
.....
47 Jalan Pemimpin
#02-07 Halcyon 2
Singapore 577200

T 6448 8208
F 6442 9690
E kmautoassessors@gmail.com
Regn. No. 2069073407

AUTOMOBILE INSPECTION REPORT

NO. 8/11/TP003/R
ACC DATE 04-Nov-18

To: PREMIER AUTOMOTIVE SERVICES PTE LTD
23 CHANGI SOUTH AVE 2 #01-02 S'PORE 486443

General Condition: Poor/Fair/Good/Excellent

Reg. No.	SHC 6824 P	Make/Model	KIA OPTIMA 1.7 TAXI AUTO	Year	2015
Engine No.	D4FDEH313378	Chassis No.	KNAGM414MF5593816	Colour	Metallic Silver

Condition of Tyres					Speedometer Reading - Km	308157			
Front N/S	MAXXIS 205/65R16	worn	40	%	Front O/S	MAXXIS 205/65R16	worn	40	%
Rear N/S	MAXXIS 205/65R16	worn	40	%	Rear O/S	MAXXIS 205/65R16	worn	40	%

As Requested By YOURSELF On 5-Nov-18 The Above Vehicle

Was Inspected At (5-Nov-18) PREMIER AUTOMOTIVE SERVICES PTE LTD 23 CHANGI SOUTH AVE 2 #01-02 S'PORE 486443

And The Undermentioned Damage Was Noted:-

N/s front door grazed, sliced, dented and bent, inner sill bent, lower hinge bent and stiffened, door mirror assy. snapped and dislodged, n/s door front pillar bent, n/s body sill panel garnish grazed, n/s front fender grazed, sliced, dented and bent, inner sill bent, inner shield torn and dislodged, n/s inner panel bent, n/s front wheel assy. out of alignment, wheel cover grazed, sliced and bent, n/s headlamp assy. grazed and dislodged, bumper grazed, sliced, twisted, torn and dislodged, n/s side retainer snapped, bumper lower lip twisted, torn and peeled, front support panel bent, front grille assy. dislodged.

Photographs:- 68 Copies were taken at time of inspection and are attached.

The Repairers estimate was for a total amount of \$ 7,212.70

After adjustment the estimate was revised and agreed at \$ 6,199.73

SPECIAL REMARKS

The Repairers were **NOT AUTHORISED** to proceed with the repairs.

Survey was carried out without prejudice.

The above were due to impact to the n/s frontal portion of the taxi.

Alternatively, we recommend that repairs be carried out on a Lump Sum basis instead, @\$4,950/- Nett.

MICHAEL EE Dip. A. Eng., AMIRTE, AMSAE, AMSCE, AMIM, MSAAA

Date 15-Nov-18



APPENDIX 'A'

TO REPORT NO:

8/11/TP003/R

REGN. NO:

SHC 6824 P

47 Jalan Pemimpin

#02-07 Halcyon 2

Singapore 577200

T 6448 8208

F 6442 9690

E kmautoassessors@gmail.com

Regn. No: 2009073402

Nature of Work and Materials	Repairers Estimate \$	Remarks	Amount Revised \$
1 pce n/s front door	791.00	grazed, dented, bent	791.00
1 pce n/s front door mirror assy.	390.00	snapped & dislodged	390.00
1 pce n/s front door lower hinge	38.70	bent & stiffened	38.70 <i>x repair</i>
1 pce n/s front fender	384.00	grazed, dented, bent	384.00
1 pce n/s front fender inner shield	120.00	torn & dislodged	120.00
1 pce n/s front wheel cover	116.00	grazed, sliced, bent	116.00 <i>x repair</i>
1 pce n/s headlamp assy.	1,038.00	grazed, dislodged, fastener snapped	1,038.00
1 pce n/s headlamp lower bracket	16.00	twisted	16.00
1 pce front grille assy.	385.00	dislodged, fastener snapped	385.00
1 pce front bumper fascia	531.00	grazed, sliced, twisted, torn, dislodged	531.00
1 pce front bumper n/s fog lamp cover	66.00	distorted, fastener snapped	66.00 <i>x repair</i>
1 pce front bumper n/s side retainer	16.00	snapped	16.00
1 pce front bumper lower lip	38.00	twisted, torn, peeled	38.00
			3,929.70
		less 10%	392.97
	3,929.70		3,536.73
S.NETT			
1 set n/s front door inner trimboard clips	42.00	necessary	42.00 <i>x repair</i>
1 set n/s doors' "SILVERCAB" stickers	100.00	necessary	100.00
1 set n/s front fender inner shield clips	28.00	necessary	28.00
1 set front grille clips	28.00	necessary	28.00
1 set front bumper clips	35.00	necessary	35.00
Remove n/s front door's complete fittings and glass assy., check, replace damaged parts, transfer all fittings to new door and refit.	100.00		60.00 <i>50</i>
Remove necessary interior upholsterys and fittings to enable necessary repairs, check and refit same.	180.00		120.00 <i>50</i>
Remove lamps, necessary wirings and electrical fittings to enable necessary repairs, check, replace damaged parts, refit same, test electrical-circuit and refocus headlights.	50.00		30.00 <i>✓</i>
Remove damaged parts, jack out, straighten up damaged body panels, repair body parts and fittings, whichever possible and necessary, replace necessary damaged parts, refit and align whichever parts necessary (incl. alignment of body structure).	1,000.00		800.00 <i>600</i>
c/f	5,492.70		4,779.73
Total Amount Revised	\$		
Lump Sum Repairs Amount	\$		
It is estimated that the repairs will take		days to complete.	

APPENDIX 'A'

TO REPORT NO:

8/11/TP003/R

REGN. NO:

SHC 6824 P



KM AUTO ASSESSORS PTE. LTD.

Insurance Loss Assessors / Adjusters

47 Jalan Pemimpin

#02-07 Halcyon 2

Singapore 577200

T 6448 8208

F 6442 9690

E kmautoassessors@gmail.com

Regn. No. 2009073407

Nature of Work and Materials	Repairers Estimate \$	Remarks	Amount Revised \$
b/t	5,492.70		4,779.73
Paint replacement parts and repaint damaged sections in and outside.	1,400.00		1,200.00 ¹⁰⁴⁰
Rustproof replacement parts and touch-up damaged sections.	200.00		140.00 ⁵⁰
Check and realign wheels (computerised).	120.00		80.00 ^{X 40}
TOTAL	7,212.70		6,199.73

ys \$4200 / 5 days

5 weekdays
NO weekend

Total Amount Revised	\$	6,199.73
Lump Sum Repairs Amount	\$	4,950.00
It is estimated that the repairs will take	SIX	days to complete.



51 UBI AVE 1, #01/02-25 PAYA UBI INDUSTRIAL PARK, SINGAPORE 408933 TEL: (065) 6256 3561 FAX: (065) 6256 4315

Your Ref: AEMD/105/009/2018/156

Date: 22nd March 2019

Our Ref: CS1/SPF19005000/K1qd3s2

M/s Automotive Engineering & MGT Division
Accident Claim Section (Singapore Police Force)
1 Mount Pleasant Road
Blk 8 Old Police Academy
Singapore 298333

Attn: Hafizul Farhan

Dear Sir / Madam,

EVALUATION REPORT (PAPER SURVEY) OF ACCIDENT VEHICLE NO: SHC 6824P
INSURED VEHICLE: TP 67L ACCIDENT DATE: 04/11/2018

We thank you for your instruction on 19/03/2019.

We acknowledge receipt of the following documents:-

- a) Automobile Inspection Report of SHC 6824P from M/s KM Auto Assessors Pte. Ltd.
- b) Final Repair Bill of SHC 6824P from M/s Premier Automotive Services Pte Ltd.
- c) Singapore Accident Statement of Vehicles SHA 6824P.
- d) Colour damaged vehicle photographs of SHC 6824P.

Based on the documents received from you, we have evaluated the damages of the vehicle and have the following comments:-

1. Information Recorded: -

Registration Number	: SHC 6824P
Make & Model	: Kia Optima 1.7 Taxi Auto
Year of Registration	: 2015
Chassis Number	: KNAGM414MF5593816
Engine Capacity	: 1685 cc

2. We recommend that the repairs of the entire damage require about 5 (Five) working days to complete.
3. We hereby provide our recommendations on the cost of repair to the damaged vehicle as stated in the following page.



LKK Auto Consultants Pte Ltd

51 Ubi Ave 1 #01-25 Paya Ubi Industrial Park, Singapore 408933

TEL: 6256 3561 FAX: 6256 4315

Reg. No: 199607198R GST Reg. No. 19-9607198-R

Page No.:1 of 2

ADJUSTMENT ON REPAIR COST FOR VEHICLE NO. SHC 6824P

Qty	Description of Parts	Condition	Estimate By Workshop (\$)	Our Adjusted (\$)
REPLACEMENT OF PARTS				
1	N/S FRONT DOOR	GRAZED / DENTED / BENT	791.00	791.00
1	N/S FRONT DOOR MIRROR ASSY	SNAPPED / DISLODGE	390.00	390.00
1	N/S FRONT DOOR LOWER HINGE	TO REPAIR SEE LABOUR	38.70	-
1	N/S FRONT FENDER	GRAZED / DENTED / BENT	384.00	384.00
1	N/S FRONT FENDER INNER SHIELD	TORN / DISLODGE	120.00	120.00
1	N/S FRONT WHEEL COVER	TO REPAIR SEE LABOUR	116.00	-
1	N/S HEADLAMP ASSY	GRAZED / DISLODGE / FASTENER SNAPPED	1,038.00	1,038.00
1	N/S HEADLAMP LOWER BRACKET	TWISTED	16.00	16.00
1	FRONT GRILLE ASSY	DISLODGE / FASTENER SNAPEED	385.00	385.00
1	FRONT BUMPER FASCIA	GRAZED / SLICED / TWISTED / TORN / DISLODGED	531.00	531.00
1	FRONT BUMPER N/S FOG LAMP COVER	TO REPAIR SEE LABOUR	66.00	-
1	FRONT BUMPER N/S SIDE RETAINER	SNAPPED	16.00	16.00
1	FRONT BUMPER LOWER LIP	TWISTED / TORN / PEELED	38.00	38.00
	LESS 10% DISCOUNT		-	-370.90
			3,929.70	3,338.10
SPECIAL NETT ITEMS				
1	SET N/S FRONT DOOR INNER TRIMBOARD CLIPS (SN)	NOT NECESSARY	42.00	-
1	SET N/S DOOR "SILVERCAB" STICKERS (SN)	NECESSARY	100.00	100.00
1	SET N/S FRONT FENDER INNER SHIELD CLIPS (SN)	NECESSARY	28.00	28.00
1	SET FRONT GRILLE CLIPS (SN)	NECESSARY	28.00	28.00
1	SET FRONT BUMPER CLIPS (SN)	NECESSARY	35.00	35.00
			233.00	191.00

Report Ref No. CS1/SPF19005000/K1qd3s2



LKK Auto Consultants Pte Ltd

51 Ubi Ave 1 #01-25 Paya Ubi Industrial Park, Singapore 408933

TEL: 6256 3561 FAX: 6256 4315

Reg. No: 199607198R GST Reg. No. 19-9607198-R

Page No.:2 of 2

Qty	Description of Parts	Condition	Estimate By Workshop (\$)	Our Adjusted (\$)
	LABOUR			
	REMOVE N/S FRONT DOOR'S COMPLETE FITTINGS AND GLASS ASSY, CHECK, REPLACE DAMAGED PARTS, TRANSFER ALL FITTINGS TO NEW DOOR AND REFIT.		100.00	50.00
	REMOVE NECESSARY INTERIOR UPHOLSTERY'S AND FITTINGS TO ENABLE NECESSARY REPAIRS, CHECK AND REFIT SAME.		180.00	50.00
	REMOVE LAMPS, NECESSARY WIRINGS AND ELECTRICAL FITTINGS TO ENABLE NECESSARY REPAIRS, CHECK, REPLACE DAMAGED PARTS, REFIT SAME, TEST ELECTRICAL-CIRCUIT AND REFOCUS HEADLIGHTS.		50.00	30.00
	REMOVE DAMAGED PARTS, JACK OUT, STRAIGHTEN UP DAMAGED BODY PANELS, REPAIR BODY PARTS AND FITTINGS, WHICHEVER POSSIBLE AND NECESSARY, REPLACE NECESSARY DAMAGED PARTS, REFIT AND ALIGN WHICHEVER PARTS NECESSARY (INCL. ALIGNMENT OF BODY STRUCTURE). INCLUSIVE OF THE REPAIR OF N/S FRONT DOOR LOWER HINGE, N/S FRONT WHEEL COVER AND N/S FRONT WHEEL COVER.		1,000.00	600.00
	PAINT REPLACEMENT PARTS AND REPAINT DAMAGED SECTIONS IN AND OUTSIDE.		1,400.00	1,000.00
	RUSTPROOF REPLACEMENT PARTS AND TOUCH-UP DAMAGED SECTIONS.		200.00	50.00
	CHECK AND REALIGN WHEELS (COMPUTERISED).	NOT NECESSARY	120.00	-
			3,050.00	1,780.00
	GRAND TOTAL		7,212.70	5,309.10
RECOMMENDED COST OF LUMP SUM REPAIRS (TO ITS PRE-ACCIDENT CONDITION)				4,200.00

Report Ref No. CS1/SPF19005000/K1qd3s2

THE ESTIMATED UPPER RANGE OF REPAIR COST FOR THE DAMAGED VEHICLE IS IN THE REGION OF \$4,200.00 - \$4,700.00

KALVIN ANG WEI KUN

Automotive Assessor / Investigator

ADRIAN LING WAI PING

B.Eng,AMSOE,AMIRTE,AMSAE-A,M.MATAI

Licensed Appraiser

DISCLAIMER OF LIABILITY TO THIRD PARTIES:- This Report is made solely for the use and benefit of the Client named on the front page of this Report.

No liability of responsibility whatsoever, in contract or tort, is accepted to any third party who may rely on the Report wholly or in part. Any third party acting or relying on this Report, in whole or in part, does so at his or her own risk.