

ASSIGNMENT (Office)
 of 8MO Date/Time: 19/3/19 @ 3:58pm
 From (Person): menmen To (Person): Ruth chuan
 Estimated Cost: SHC 26422 Bill to: SHC 26422

OD (17) / WS / TP RES / OD RES / EVA / INV / MY / US
 To Inspect Vehicle No: SHC 26422 Insured: SKF 7293M
 at Workshop no: Chunni motor Tel: 65425119
 of BK 10 #01-05/06 AMK
 Policy No: D18MTPV01010152 Claim No: EMTD1901430
 Sum insured: _____ Excess: _____

Make of Veh: _____ D.O.A. 18/03/2019
 (Client's Record) 20/3/19
 CA / REV / REP. / REV 24 HRS
 Date/Time: 5:02pm Person Contacted: Jynn Vehicle: IN / OUT

Date/Time	Action/Instruction (✓) Estimate
	SHC 26422 - X
	SKF 7293M - CCB / AIG / 2022638 / M/g 2/292 Don: 14/11/12
214-	Revised prev advise via menmen.

CRB Aug 2020

Year: 2012
 Make/Model: SHC 26422
 Type: Car / Cycle / Bus / Van / Lorry / Truck / Trailer / Mover /
 Truck / Trailer or
 Make: Hyundai Sonata
 Color: Blue
 Sp. Reading: 50595
 Eng/Hy: D4EAC146152
 Chassis: KMHE141VMCA829445
 Gen. Cond: Good / Fair / Poor / Burnt
 Steering: In/Out / Jammed / Leaked / Burnt or
 Brakes: In/Out / Jammed / Leaked / Burnt or
 Mod: 5/Rim / STD A/Rim or
 Tyre Size: F: 215/60 R16
 R: 11
 BS / DUN / EXNOVA / GY / F5 / LIZA / MIG / OHTSU / PIR / SUMI /
 TOYO / YOKO or Hankook
 Front: R/Bal. S mm L/Bal. S mm
 Rear: R/Bal. S mm L/Bal. S mm
 D.O.A. 18/03/2019 D.O.I. 20/03/2019
 Survey held at Chummi AMK
 Des. of Damages: Frt / Rear / O/S / N/S / U/C / Rooftop or
 N/S Body y N/S Rear
 The U/C / Chassis frame / Body Structure affected due to collision.

Remark: The veh had commenced its repair at the time of inspection.
 (Policy Condition)
 Bal. or Market Value
 IDAC Accident Report: Consistent? Yes or No
 GIA / PR Seen: Consistent? Yes or No
 Est. Repairs: 10 days Res: Yes or No
 Lump Sum: 20 % 3 Val: Yes or No
 GA / REV / REP. / 24 HRS
 Date: Person Contacted: Vehicle: IN / OUT

Date / Time: Action / Instruction
 Sampo SKF 7293M

Vehicle balance 16 months life span.
 18/04/19 Jinhua 2/3 10,000/- with 10 days y
 Used 7889.64, 44%
 RECEIVED 23 APR 2019

Date/Time, File Pass to? ☐ : Prel. Report
☐ : Final Report
 Date/Time, File Return to?

Days Of Repair: 10
 Resurvey No. of Trip: 2

Survey Fee:
 Transportation

Add Fee: ☐ Site Insp. (\$)
☐ Interview (\$)
☐ Tech. fees (\$)
☐ Weekend (\$)

Photos
 Other

Report Format: MEX-TP
 Lump Sum / L.B. / 10000

450
 10
 460

Note: This document has not been finalised.

LKK Auto Consultants Pte Ltd (Co.Reg.No:199607198R)

51 Ubi Ave 1 #01-25, Paya Ubi Industrial Park

Singapore 408933

Tel: 6256-3561 Fax: 6844-8805 Email: sur@lkkauto.com; assignments@lkkauto.com

To: Sampo Insurance Singapore Pte. Ltd.
50 Raffles Place
#05-01/06, Singapore Land Tower
Singapore 048623

From: LKK Auto Consultants Pte Ltd
51 Ubi Ave 1 #01-25
Paya Ubi Industrial Park
Singapore 408933

Attn: Ruth Chua Gek Tiang

Date: 02 Apr 2019

Preliminary Advice

Insured Vehicle No	: SKF7293M	Accident Date	: 18/03/2019
TP Vehicle No	: SHC2642Z	Assignment Date	: 19/03/2019
Make	: HYUNDAI SONATA	Est. Duration of Repair	: 9.00
Date of Inspection	: 20/03/2019		
Inspection At	: CHUNNI MOTOR WORK PTE LTD - AMK (HQ) BLK 10 #01-05/06, AMK AUTOPOINT SINGAPORE 568047		

Point of Impact / General Description of Damages

The vehicle sustained impact / damages n/s body and n/s rear portion and parts claimed are consistent to the accident.

Repairer's Estimate (Gross)	:S\$	17,889.64
Revised Amount	:S\$	13,164.24
Check Items (Estimated)	:S\$	0.00
Total	:S\$	13,164.24

Lump Sum Repair	:S\$	
-----------------	------	--

Total Loss Consideration

New for Old Value	:S\$	
Pre-Accident Value	:S\$	
COE / PARF Rebate	:S\$	
Salvage Value	:S\$	
Margin for Repair	:S\$	

Remarks

- () The vehicle is repairable at our adjusted amount. We have also confirmed excess and policy coverage. Kindly let us have your authorisation.
- () The vehicle is uneconomical to be repaired, you are advised to invite tender for the wreck.
- (x) Other comments : Survey on "WP"

...CLAIM SUBFOLDER...(New Assignment)

CLAIM SUBFOLDER TRACKING

Case	Notified	Est Submitted	Adj Assigned	Adj Rpt	Adj Submitted	Ins Auth'd	Status
Main	19 Mar 2019		19 Mar 2019 15:58 Assign				New Assignment Cancel Case

Main	Reference	Claim Details	Documents	Show All
------	-----------	---------------	-----------	--------------------------

CLAIM SUBFOLDER DETAILS [Created by insurer]

Insured:	MAROSKE ALEXANDER TRACY GEORGE, ID: G6310726W		
Main Claimant:	COMFORT TRANSPORTATION PTE LTD, Co. Reg. No.: 199303821R		
Vehicle Reg. No.:	SHC2642Z	Date of Loss:	18/03/2019 15:00 - :59
Claim Type:	TP / CMTD1901430	Policy/Cover Note No.:	D18MTPV01010152 (Comprehensive)
Vehicle Reg. No. (Insured):	SKF7293M	Policy No. (Claimant):	
		Excess:	
Repairer:	Chunni Motor Work Pte Ltd - Amk (HQ) Blk 10 #01-05/06, AMK Autopoint, 568047 Ang Mo Kio - Tel: 64836016		
Handling Insurer:	Sompo Insurance Singapore Pte. Ltd. (HQ) - Tel: 6461 6555 ... [Handled by Ruth Chua Gek Tiang - 6329 5153]		
Adjuster:	LKK Auto Consultants Pte Ltd (HQ) - Tel: 6256-3561 ... [Final Rpt due 28/03/2019]		
Adj Asg. Remarks:	-PLEASE BE INFORMED THAT OUR INSURED HAS NOT REPORTED THE ACCIDENT		

ASSOCIATED MAIL RECEIVED [View All](#) [Compose Case Mail](#)

There are no mail for this case.

ALL ASSOCIATED TASKS [View All](#) [Search Tasks](#) [Create New Task](#) [Complete](#)

Due Date	Priority	Type	Task Group	Subject	Handler	Assigned By	Completed On	Created On	Done?
No results.									

MCD619030283 / ComfortQeGro Engineering Pte Ltd - Loyang
ENTRY DATE & TIME: 19/03/2019 10:16
SUBMITTED BY: Huang XiaoYan

SINGAPORE ACCIDENT STATEMENT**IMPORTANT NOTICE**

1. Please report correctly the details of the accident to speed up the claims process.
2. This Form must be completed by the Policyholder and/or the Authorised Driver.
3. Information provided must be as truthful and accurate as possible. Any wilful misrepresentation or withholding of material facts may allow insurance companies to repudiate policy liability.
4. The issue and acceptance of this Form by insurance companies is not an admission of policy liability on the part of the insurance companies.
5. Any false reporting may be referred to the Police for investigation.
6. This report will be forwarded by the Insurers of the GIA Records Management Centre established by the General Insurance Association of Singapore (GIA) for archiving and that copies of this report will, for a fee, be made available upon application by interested parties.
7. By the lodgement of this report to the insurers, you hereby consent to the archiving of this report at the centre and to copies of the report being made available aforesaid.

ACCIDENT STATEMENT

Date Of Report	19/03/2019 10:16
Date Of Accident	18/03/2019 15:50
Exact Location Of Accident	MARINA BLVD X SHEARES AVE
Country/State of Loss	SINGAPORE

DETAILS OF OWN VEHICLE

Vehicle Registration Number	SHC2642Z
Insured/Policyholder	
Name Of Registered Owner	COMFORT TRANSPORTATION PTE LTD
Co Reg No	199303821R
Email Address	FLEETSAFETY@CDGTAXI.COM.SG
Mobile Phone No	
Alternative Phone No	OFFICE-65508768
Vehicle Particulars	
Manufacturer	HYUNDAI
Model	SONATA
Exact Purpose for which vehicle was being used at time of accident	
Are you claiming under your own insurance policy for repair to your vehicle?	NO
If No, Please state action to be taken	THIRD PARTY
Vehicle Category	TAXI
Insurance Company	
Name of Insurance Company	INDIA INTERNATIONAL INSURANCE PTE LTD
Type Of Coverage	THIRD PARTY FIRE AND/OR THEFT
Fleet Policy	YES
Policy Number	MCOM0015
Cover Note Number	
Driver	
Name of Driver	WONG YOON MUN
NRIC No	S1845601Z
Date Of Birth	17/07/1952
Occupation	OUTDOOR
Date Of Driving Pass	01/10/1976
Driving Experience	42 YEARS AND 5 MONTHS
Gender	MALE
Mobile Number	(LOCAL) +65-84052983
Fax Number	
Contact Number	
Email Address	NOEMAIL

Address BLK 352 UBI AVENUE 1 #02-983
Postcode 400352
Was driver an employee of the Insured's Company NO
If No, Relationship of the Driver with the Insured OTHER - TAXI DRIVER
Vehicle Registration Number of Driver's Own Vehicle -
-
-
Insurance Company of Driver's Own Vehicle -
-
-

General Information of the Accident

Type Of Accident SIDE SWIPE
Weather Conditions CLEAR
Road Surface DRY
Other Information

Was any foreign vehicle involved in this accident? NO

Number of vehicles (including own vehicle) involved in the accident 2

Was any body injured in the Accident? NO

Was any injured conveyed to hospital by ambulance? NO

Was any other material or property damaged? YES

I have been approached by unknown person(s) soliciting/offering accident claims assistance. NO

Number of Passengers (Including Driver) 3

Passenger 1
NAME: -
GENDER: : MALE

Passenger 2
NAME: : -
GENDER: : MALE

Details of Police Action

Was the accident reported to the police? NO

If Yes, Please state which Police Station

Was notice of intended Prosecution given? NO

If Yes, against whom?

Circumstances of Accident

PLS REFER TO ATTACHED / Type Of Accident: HEAD TO SIDE

Attachment(s)

Are accident photos available for attachment? YES

Was there any video captured by Car Camera? YES

Remarks/ Reasons:

Was there any audio recorded? NO

DETAILS OF OTHER VEHICLE PROPERTY 1

Vehicle Registration Number SKF7293M
Vehicle Make/Model/Colour
Details Of Properties
Vehicle Category PRIVATE CAR
Name of Driver LEE PEI RU
NRIC/Passport Number S8707217G
Contact Number 90178606
Address

Postcode

Insurance Company Name

Nature Of Damage

No. Of Passenger (Including Driver)

SOMPO INSURANCE SINGAPORE PTE. LTD.

FRT RIGHT

SKETCH PLAN**IMPORTANT NOTICE**

1. Please report correctly the details of the accident to speed up the claims process.
2. This Form must be completed by the Policyholder and/or the Authorised Driver.
3. Information provided must be as truthful and accurate as possible. Any wilful misrepresentation or withholding of material facts may allow insurance companies to repudiate policy liability.
4. The issue and acceptance of this Form by insurance companies is not an admission of policy liability on the part of the insurance companies.
5. Any false reporting may be referred to the Police for investigation.
6. The report will be forwarded by the insurers of the GIA Records Management Centre established by the General Insurance Association of Singapore (GIA) for archiving and that copies of this report will for a fee be made available upon application by interested parties.
7. By the lodgment of this report to the insurers, you hereby consent to the archiving of this report at the centre and to copies of the report being made available aforesaid.
8. **Consent under the Personal Data Protection Act (PDPA)**

I understand, acknowledge, agree and consent that:

- (a) My insurer, my workshop and the General Insurance Association of Singapore ("GIA") may/are permitted to collect, use, disclose and/or process my personal data/personal information set out in this [form] and any other personal information provided by me or possessed by my insurer (collectively the "Personal Information") and disclose and transfer such Personal Information to all insurer(s) who have insured vehicle(s) involved in this accident (all insurer(s) who have insured vehicle(s) involved in this accident shall be collectively referred to as the "Insurers"), the Insurers' lawyers/law firms, the Monetary Authority of Singapore and any relevant government agency/authority (such as the police), for the purpose(s) of:
 - (i) processing, handling and/or dealing with my claims including the settlement of the claims and any necessary investigations relating to the claims;
 - (ii) investigating the accident and/or my claims;
 - (iii) carrying out and/or dealing with my instructions or responding to any enquiries by me;
 - (iv) administering my claims (including the mailing of correspondence, statements, invoices, reports or notices to me, which could involve disclosure of certain personal data about me to bring about delivery of the same as well as on the external cover of envelopes/mail packages); and/or
 - (v) complying with applicable law in administering, processing, handling and/or dealing with my claims.(collectively the "Purposes")
- (b) all insurer(s) who have insured vehicle(s) involved in this accident and the Insurers' lawyers/law firms, may/are permitted to collect, use, disclose and/or process my Personal Information for one or more of the above Purposes; and
- (c) my Personal Information may/can be disclosed by any of the Insurers and/or GIA to their third party service providers or agents(Including their lawyers/law firms), which may be sited outside of Singapore, for one or more of the above Purposes.
- (d) my Personal Information will also be collected and used to compile claims history for the purpose of fraud detection, investigation and management in present and all future claims.
- (e) the information so collected under (d) above may be shared / disclosed:
 - (i) to all insurers and/or any other third parties that assist in evaluating, investigating, controlling or managing fraud, regulators, law enforcement and government agencies as reasonably required for the purposes stated, or
 - (ii) for complying with requirements under any regulations, laws or court orders.

COMFORT TRANSPORTATION PTE LTD
CO. REG. NO. 199303821R

Policyholder's Signature
Date & Time:

Driver's Signature
(If driver is not the policyholder)

Date & Time: 18.03.19@1700HRS

Reporting Centre Personnel's Signature
Name:

NRIC/FIN No.: June

SKETCH PLAN

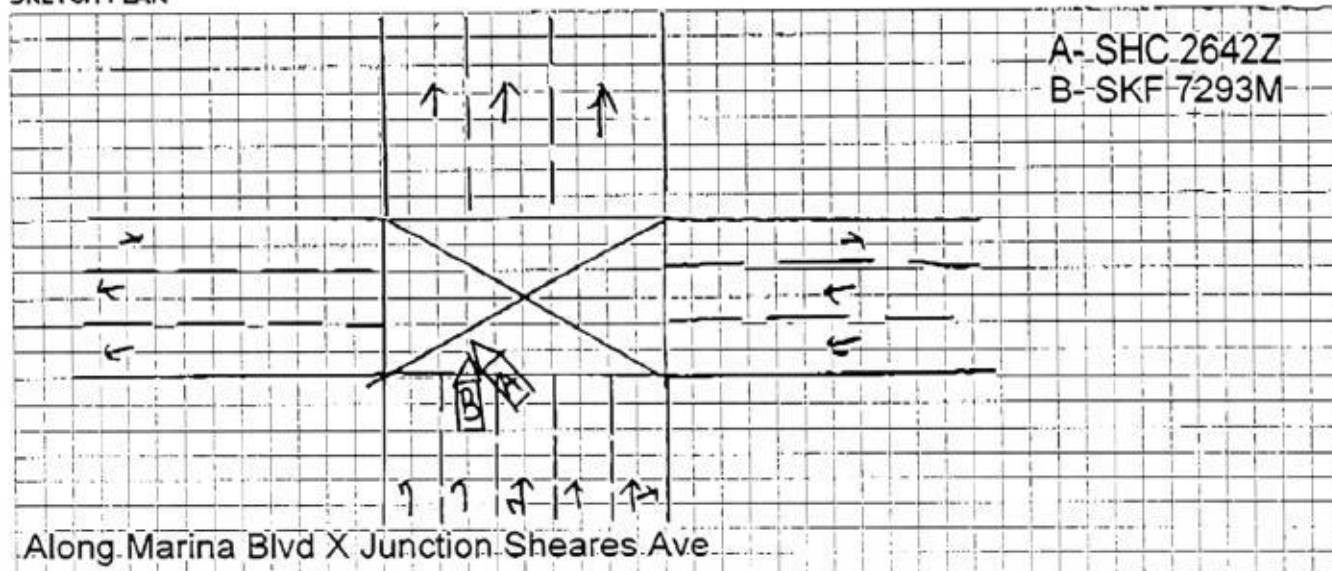

DESCRIBE CIRCUMSTANCES OF THE ACCIDENT

On 18.03.2019 @ 1550HRS I was travelling along Marina Blvd x Junction Sheares AVE with 2 male passenger onboard.

As I want to make a left turn and suddenly veh(B) SKF 7293M cut into my lane and hit onto my vehicle left portion.

I have company video and photos at scene to support my claims.

No injury in this accident .

Veh(B) Ms Lee Pei Ru (Li Peiru) S 8707217G HP:9017 8606

DECLARATION

I/We declare the foregoing particulars are true in every respect.

COMFORT TRANSPORTATION PTE LTD
CO. REG. NO. 199303821R

Policyholder's Signature
Date & Time:

Driver's Signature
(If driver is not the policyholder)
Date & Time: 18.03.19@1700HRS

Reporting Centre Personnel's Signature
Name:
NRIC/FIN No.: June

CHUNNI MOTOR WORK PTE LTD
REPAIR ESTIMATE*

(10 Survey by Uck C Bryan)

VEHICLE NO : SHC 2642Z

DATE : 19.03.2019

MAKE :

TEL : 6542 5119

MODEL : HYUNDAI SONATA

FAX : 6542 6039

Gangpo

Qty	Parts Description/ Labour	Type	Unit Price	Amount	
	Rear Fender (LH) new <i>Rebuilt</i>			\$ 2,171.40	X ✓
	Rear Fender Inner Lining (LH) <i>NH</i>			\$ 169.30	X
	Rear Windscreen Moulding <i>NH</i>			\$ 60.00	X
	Rear Door (LH) <i>Bnc</i>			\$ 2,201.10	✓
	Rear Door Gear/Regulator (LH) <i>2 Vst</i>			\$ 625.00	2 ✓
	Rear Door Motor (LH) <i>NH</i>			\$ 280.40	X
	Rear Door Protector (LH) <i>Vst</i>			\$ 56.90	✓
	Front Door (LH) <i>Bnc</i>			\$ 2,256.40	✓
	Front Door Gear / Regulator (LH) <i>2 Vst</i>			\$ 625.00	2 ✓
	Front Door Inner Lock (LH) <i>NH</i>			\$ 334.40	X
	Front Door Power Motor <i>NH</i>			\$ 425.00	X
	Front Door Protector (LH/ RA) <i>Vst</i>			\$ 78.25	✓ 56.90
	Door Centre Pillar Outer (LH) <i>Bnc</i>			\$ 2,527.80	✓
	Rocker Panel Outer Garnish (LH) <i>Cnd</i>			\$ 463.40	✓
	Rear Tyre Rim (LH) <i>2 NH</i>			\$ 325.30	2 X
	Rear Wheel Hup-Cap (LH) <i>Cnd</i>			\$ 145.00	✓
	Rear Wheelbearing ING & Hub <i>2 Down</i>			\$ 384.60	2 ✓
	Rear Trailing Arm (LH) <i>2 distal</i>			\$ 192.00	2 ✓
	Rear Assist (LH) <i>2 distal</i>			\$ 145.70	2 ✓
	Rear Shock Absorber (LH) <i>2 NH</i>			\$ 276.30	2 X
	Rear Shock Absorber Mounting (LH) <i>NH</i>			\$ 81.30	X
	Rear Crossmember <i>NH</i>			\$ 1,140.40	X
	Stabilizer Bar <i>NH</i>			\$ 199.60	X
	Stabilizer Link <i>NH</i>			\$ 85.90	X
	Rear Upper Arm (LH) <i>2 distal</i>			\$ 335.75	2 ✓
	Rear Lower Arm (LH) <i>2 distal</i>			\$ 353.80	2 ✓
	Rear Knuckle Arm (LH) <i>2 distal</i>			\$ 550.80	2 ✓
			13091.55		
			10473.24		
	SUB TOTAL			\$ 16,490.80	
	LESS 20%			\$ 3,298.16	
	DISCOUNTED TOTAL			\$ 13,192.64	
	Rear Windscreen Sealant <i>NH</i>			\$ 46.00	Nett ✓
	Rear Fender Advertisement Logo (LH/RH) <i>N/S NH</i>		\$ 100.00	\$ 200.00	Nett ✓
	Rear Door Advertisement Logo (LH) <i>NH</i>			\$ 100.00	Nett ✓
	Rear Door Tel No. Sticker (LH) <i>NH</i>			\$ 10.00	Nett ✓
	Front Door Coloured Comfort Logo (LH) <i>NH</i>			\$ 75.00	Nett ✓
	Front Door Advertisement Logo (LH) <i>NH</i>			\$ 100.00	Nett ✓
	Rear Tyre (LH) <i>NH</i>			\$ 216.00	Nett X
			431.00		
				\$ 747.00	

SHC 2642Z

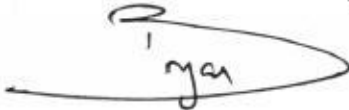
Qty	Parts Description/ Labour	Type	Unit Price	Amount
	Labour Charge			
	Panel Beating			\$ 1,600.00
	Spray Painting Charge			\$ 1,250.00
	Wiring Charge			\$ 50.00
	Tuff Kote			\$ 100.00
	Remove/Refix Cushion & Upholstery Rear			\$ 150.00
	Remove/Refix Rear Windscreen Glass			\$ 120.00
	Remove/Refix Reverse Sensor		2160.00	\$ 120.00
	Remove/Refix Undercarriage (RR)			\$ 200.00
	Transfer of Door		\$ 120.00	\$ 240.00
	Rear Wheel Alignment			\$ 120.00
	TOTAL LABOUR			\$ 3,950.00
	ESTIMATE TOTAL			\$ 17,889.64
	20/03/2019 @ 1200hrs WHA Andrew 2/5mm # 10 days  LKK Auto			13064.24 4/5 10,000/-
	<div><p><u>LKK Auto Consultants</u> hence notify the Repairer of the following:</p><ul style="list-style-type: none">• To resurvey before/after spray painting• To display damaged part(s) during resurvey• Parts prices are subject to confirmation• Third party survey is on a "Without Prejudice" basis• No illegal modification(s) is allowed• Supplementary item(s) must be resurveyed and is subject to final approval from Insurance Company<p>Acknowledged by Repairer</p><p>Signature:</p><p>Date:</p></div>			
This is an initial estimate based on a visual inspection of the above vehicle. The final repair quantum will be prepared after the vehicle is surveyed by a motor Surveyor appointed by the insurance company.				

NAME
ADDRESS

Home Tel.:

VIN:

Registration: SHC 2642 Z

Technician:

Mileage: 50595

Time Printed 20.3.19 1:01 PM

Hyundai : Sonata : 2005-

Front : Left

Actual	BEFORE	Specified Range
0°01'		-0°30' 0°30'
2°58'		3°50' 5°50'
-0°02'		-0°05' 0°05'
17°27'		
17°28'		

Camber
Caster
Toe
SAI
Included Angle
Turning Angle Diff.

Front : Right

Actual	BEFORE	Specified Range
0°12'		-0°30' 0°30'
3°21'		3°50' 5°50'
0°00'		-0°05' 0°05'
17°10'		
17°21'		

Front

Cross Camber
Cross Caster
Cross SAI
Total Toe
Cross Turn Diff.

Actual	BEFORE	Specified Range
-0°11'		
-0°23'		
0°18'		
-0°02'		-0°09' 0°09'

Rear : Left

Actual	BEFORE	Specified Range
-1°26'		-1°00' 0°00'
2°33'		0°00' 0°09'

Camber
Toe

Rear : Right

Actual	BEFORE	Specified Range
-1°06'		-1°00' 0°00'
-0°03'		0°00' 0°09'

Rear

Cross Camber
Total Toe
Thrust Angle

Actual	BEFORE	Specified Range
-0°20'		
2°30'		0°00' 0°19'
1°18'		

LKK Auto Consultants Pte Ltd (Co.Reg.No:199607198R)

51 Ubi Ave 1 #01-25, Paya Ubi Industrial Park
Singapore 408933

Tel: 6256-3561 Fax: 6844-8805 Email: sur@lkkauto.com;assignments@lkkauto.com

VEHICLE DAMAGE INSPECTION REPORT

Our File No: CS/SMO19004980/DQD3N2
Date: 25/04/2019

REFERENCE

Handling Insurer:	Sompo Insurance Singapore Pte. Ltd.	Policy No:	D18MTPV01010152
Claimant Vehicle No :	SHC2642Z	Insured Vehicle No :	SKF7293M
Date of Loss:	18/03/2019	Nature of Claim:	TP
		Claim No:	CMTD1901430

DESCRIPTION & IDENTIFICATION OF VEHICLE

Reg No:	SHC2642Z	Engine No:	D4EAC146152
Make & Model:	HYUNDAI SONATA, 2.0 (A)	Chassis No:	KMHET41VMCA829445
Reg. Date:	31/08/2012 (Man. Year: 2012)	Odometer:	50595 km
Colour:	Blue		
Engine Capacity:	1991 cc		
Market Value/New Car Price:	N/A		
Sum Insured (S\$):	Market Value/New Car Price		

CONDITION OF VEHICLE AT THE TIME OF SURVEY

General Condition:	Steering (Serviceable):	Yes	Footbrake (Serviceable):	Yes
Handbrake (Serviceable):	Yes	Engine Modification:	No	Pre-accident Condition:

CONDITION OF TYRES

Front Tyre Size:	215/60R16	Rear Tyre Size:	215/60R16
Front Left Side:	Hankook 5 mm	Rear Left Side:	Hankook 5 mm
Front Right Side:	Hankook 5 mm	Rear Right Side:	Hankook 5 mm

The above values represent the remaining tyre treads depth

COST OF CLAIMS

	Repairer's	Adjuster's	Difference	Diff %
Parts	13,939.64	10,904.24	3,035.40	21.78
Miscellaneous Items	0.00	0.00	0.00	
Labour	3,950.00	2,160.00	1,790.00	45.32
Paintwork Labour	0.00	0.00	0.00	
Towing	0.00	0.00	0.00	
Calculated Gross Total (S\$)	17,889.64	13,064.24	4,825.40	26.97
Approved Total (Overridden) (S\$)		10,000.00		
(S\$)	17,889.64	10,000.00	7,889.64	44.10
+ GST 7.00/7.00% (S\$)	1,252.27	700.00	552.27	44.10
Nett Amount (S\$)	19,141.91	10,700.00	8,441.91	44.10

INSPECTION

Date of Assignment:	19/03/2019	
Date Inspected:	20/03/2019 Inspected At:	Chunni Motor Work Pte Ltd - Amk (HQ) Blk 10 #01-05/06, AMK Autopoint Singapore 568047
Estimated Period of Repair:	10.0 days	

Adjuster: BRYAN TANI

Manager: SHIAU CHAN

NOTE: This report represents our findings at the time and place of inspection stated herein. Such inspection has been carried out to the best of our

knowledge and ability but any other liability under any other circumstances is hereby expressly excluded.

REPAIR DETAILS

Reference

Part Source:	MRM-SG	Version: 1.0 (Last Synchronised: 25 Apr 2019)
Parts:	143	HYUNDAI SONATA 2.0 (A) (Catalogue:Merimen Singapore 1.0)
Labour:	Repairer's	(Price-denominated Standard List)
Print Code:	(Unsubmitted, no print-code for SHC2642Z)	
Validity:	These estimates are valid only if they contain the print code (above) on all estimate pages, running page numbers with the END OF ESTIMATES marker on the last estimate page	
Further Info:	Items/values not in reference catalogue are prefixed with an asterisk *.	

Recommended Parts

No.	Qty	Part No.	Particulars	Condition	Repairer's	Amount
1	1		*REAR FENDER (LH)	Dented	2,171.40 FL	*2,171.40 FL
2	1		*REAR FENDER INNER LINING (LH)	Not Necessary	169.30 FL	*- FL
3	1		*REAR WINDSCREEN MOULDING	Not Necessary	60.00 FL	*- FL
4	1		*REAR DOOR (LH)	Buckled	2,201.10 FL	*2,201.10 FL
5	1		*REAR DOOR GEAR/REGULATOR (LH)	Bent	625.00 FL	*625.00 FL
6	1		*REAR DOOR MOTOR (LH)	Not Necessary	280.40 FL	*- FL
7	1		*REAR DOOR PROTECTOR (LH)	Bent	56.90 FL	*56.90 FL
8	1		*FRONT DOOR (LH)	Buckled	2,256.40 FL	*2,256.40 FL
9	1		*FRONT DOOR GEAR/REGULATOR (LH)	Bent	625.00 FL	*625.00 FL
10	1		*FRONT DOOR INNER LOCK (LH)	Not Necessary	334.40 FL	*- FL
11	1		*FRONT DOOR POWER MOTOR	Not Necessary	425.00 FL	*- FL
12	1		*FRONT DOOR PROTECTOR LH	Bent	78.25 FL	*56.90 FL
13	1		*DOOR CENTRE PILLAR OUTER (LH)	Buckled	2,527.80 FL	*2,527.80 FL
14	1		*ROCKER PANEL OUTER GARNISH (LH)	Cut	463.40 FL	*463.40 FL
15	1		*REAR TYRE RIM (LH)	Not Necessary	325.30 FL	*- FL
16	1		*REAR WHEEL HUP-CAP (LH)	Cut	145.00 FL	*145.00 FL
17	1		*REAR WHEELBEARING ING & HUB	Damaged	384.60 FL	*384.60 FL
18	1		*REAR TRAILING ARM (LH)	Distorted	192.00 FL	*192.00 FL
19	1		*REAR ASSIST (LH)	Distorted	145.70 FL	*145.70 FL
20	1		*REAR SHOCK ABSORBER (LH)	Not Necessary	276.30 FL	*- FL
21	1		*REAR SHOCK ABSORBER MOUNTING (LH)	Not Necessary	81.30 FL	*- FL
22	1		*REAR CROSSMEMBER	Not Necessary	1,140.40 FL	*- FL
23	1		*STABILIZER BAR	Not Necessary	199.60 FL	*- FL
24	1		*STABILIZER LINK	Not Necessary	85.90 FL	*- FL
25	1		*REAR UPPER ARM (LH)	Distorted	335.75 FL	*335.75 FL
26	1		*REAR LOWER ARM (LH)	Distorted	353.80 FL	*353.80 FL
27	1		*REAR KNUCKLE ARM (LH)	Distorted	550.80 FL	*550.80 FL
28	1		*REAR WINDSCREEN SEALANT	Necessary	46.00 FS	*46.00 FS
29	1		*REAR FENDER ADVERTISEMENT LOGO (LH/RH)	Ns Necessary/Os Not Necessary	200.00 FS	*100.00 FS
30	1		*REAR DOOR ADVERTISEMENT LOGO (LH)	Necessary	100.00 FS	*100.00 FS
31	1		*REAR DOOR TEL NO STICKER (LH)	Necessary	10.00 FS	*10.00 FS
32	1		*FRONT DOOR COLOURED COMFORT LOGO (LH)	Necessary	75.00 FS	*75.00 FS
33	1		*FRONT DOOR ADVERTISEMENT LOGO (LH)	Necessary	100.00 FS	*100.00 FS
34	1		*REAR TYRE (LH)	Not Necessary	216.00 FS	*- FS

F=Franchise part. S=SpcNett. L=ListItemDisc.

Sub Total (\$\$) 17,237.80 13,522.55
 - List Item Discount on L Items 20.00/20.00% (\$\$) 3,298.16 2,618.31

Total Parts (\$\$) 13,939.64 10,904.24

Report was unsubmitted during this print-out.

No.	Qty	Part No.	Particulars	Condition	Repairer's	Amount
-----	-----	-------------	-------------	-----------	------------	--------

Report was unsubmitted during this print-out.

Recommended Miscellaneous Items

There are no new miscellaneous items selected.

Recommended Labour

No	Particulars	Lab.Type	Repairer's	Amount
Labour Items				
1	PANEL BEATING	New	1,600.00	800.00
2	SPRAY PAINTING CHARGE	New	1,250.00	800.00
3	WIRING CHARGE	New	50.00	30.00
4	TUFF KOTE	New	100.00	40.00
5	REMOVE/REFIX CUSHION & UPHOLSTERY REAR	New	150.00	80.00
6	REMOVE/REFIX REAR WINDSCREEN GLASS	New	120.00	80.00
7	REMOVE/REFIX REVERSE SENSOR	New	120.00	0.00
8	REMOVE/REFIX UNDERCARRIAGE (RR)	New	200.00	150.00
9	TRANSFER OF DOOR	New	240.00	120.00
10	REAR WHEEL ALIGNMENT	New	120.00	60.00
Gross Labour Cost (\$\$)			3,950.00	2,160.00

Report was unsubmitted during this print-out.

< END OF ESTIMATES >