

ASS. REC. BY:

REP:

MSG19004977/Ggd3n2

Special Instruction:

SMV/VEH/

MUMMEN

From (Person):

Guo Qiang

ASSIGNMENT (Office)

Katherine Wong

of

MSIA

Date/Time: 19/3/19 @ 4:37pm

Estimated Cost:

Bill to:

OD (TP) WS/TP RES / OD RES / EVA / INV / MY / CS

To Inspect Vehicle No:

S18 9626T

Insured:

SKB 7313K

at Workshop m/s:

Cheong Motor

Tel:

64841626

of

Blk 10 Nam K Ind. park 2A #01-15/16

Policy No:

B27142150SVp

Claim No:

587850

Sum Insured:

Excess:

Make of Veh:

(Client's Record)

D.O.A.

12/3/2019

CA / REV / REP. / REV 24 HRS

H.O.D. Endorsement

Date/Time:

4:41pm 19/3/19

Person Contacted:

Cruel

Vehicle IN/OUT

Date/Time

Action/Instruction (✓) Estimate

3LS 9626T-X

SKB 7313K-X..

20/3/19 @ 4:32pm RECD to Katherine Wong via Smart Claim.

Director

GA

REF:

MSG

ASSIGNMENT

From: _____ Date: _____
 Estimated Cost: _____
 OD ☒ TP ☐ WS / TP RES / OD RES / EVA / INV / MV
 To Inspect Vehicle No: _____
 at Workshop m/s Chew Goon Motor
 of _____
 Insured: _____
 Policy No. _____
 Claims No. _____
 Sum Insured: _____ Excess: _____
 (Client's Record)
 Make of Veh: _____

(Policy Condition)

Remark: The veh had commenced its repair at the time of inspection.

N/S	O/S

Bal. or Market Value: _____
 IDAC Accident Rpt: _____ Consistent? : Yes or No
 GIA / PR Seen: _____ Consistent? : Yes or No
 Est. Repairs: 5 days Res.: Yes or No
 Lum Sum: 20 % 3 Val.: Yes or No

CA / REV / REP. / 24 HRS

Date: _____ Person Contacted: _____ Vehicle: IN / OUT

Veh No: SL59626T Yr Regn: 12 oct 2017
 Type: ☒ M.Cat / M.Cycle / Bus / Van / Lorry / Taxi / Prime Mover /
 Truck / Trailer or
 Make: Honda Vezel C.C. 1496
 Colour: Red A/C: Insured / Std / NI / NA
 Sp. Reading: 109571 T/Radio: Insured / Std / NI / NA
 Eng/No: _____
 C/No: 8431262055
 Gen. Cond: ☒ Good / Fair / Poor / Burnt
 Steering: ☒ In order / Jammed / Leaked / Burnt or
 Brake: ☒ In order / Jammed / Leaked / Burnt or
 Modi: Nil / S/Rim / STD A/Rim or
 Tyre Size: F: 25/60 R16
 R: 11
 BS ☒ DUN / EXNOVA / GY / FS / LIZA / MIC / OHTSU / PIR / SUMI /
 TOYO / YOKO or
 Front Rear
 R/Bal. 6 mm R/Bal. 6 mm
 L/Bal. 6 mm L/Bal. 6 mm
 D.O.A. _____ D.O.I. 19-03-19
 Survey held at W/S 4:30pm
 Des. of Damages: Frt / Rear / ☒ O/S / N/S / U/C / Rooftop or
 The ☒ U/C / Chassis frame / Body Structure affected due to collision.

Date / Time Action / Instruction
03/10 Finalized, \$2900 with Kelly (Red 87341.44, 45%)

RECEIVED 04 OCT 2019

3/10/2019

Date/Time, File Pass to? ☐ : Preli. Report

1) 04/10 ☐ : Final Report

Date/Time, File Return to?

2)

Days Of Repair: 5

Resurvey No. of Trip: 1

Add Fee:

☐ : Site Insp (\$)
☐ : Interview (\$)
☐ : Tech. Invs (\$)
☐ : Weekend (\$)

Survey Fee:

Transportation:

\$ + RS. \$

Photos

Others

TOTAL

Report Format : NER-TP

Lump Sum / I.B.I. (\$) 2900

150
11
161

Note: This document has not been finalised.**LKK Auto Consultants Pte Ltd** (Co.Reg.No:199607198R)

51 Ubi Ave 1 #01-25, Paya Ubi Industrial Park

Singapore 408933

Tel: 6256-3561 Fax: 6844-8805 Email: sur@lkkauto.com; assignments@lkkauto.com

To: MSIG Insurance (Singapore) Pte. Ltd.
4 Shenton Way
#21-01 SGX Centre 2
Singapore 068807

From: LKK Auto Consultants Pte Ltd
51 Ubi Ave 1 #01-25
Paya Ubi Industrial Park
Singapore 408933

Attn: Katherine Wong Chew Shong

Date: 20 Mar 2019

Preliminary Advice

Insured Vehicle No	: SKB7313K	Accident Date	: 12/03/2019
TP Vehicle No	: SLS9626T	Assignment Date	: 19/03/2019
Make	: HONDA VEZEL	Est. Duration of Repair	: 5.00
Date of Inspection	: 19/03/2019		
Inspection At	: CHEW GOON MOTOR (AMK) BLK 10 ANG MO KIO INDUSTRIAL PARK 2A, #01-15/16 & 17, AMK AUTOPOINT SINGAPORE 568047		

Point of Impact / General Description of Damages

The vehicle sustained impact / damages o/s portion & undercarriage and parts claimed are consistent to the accident.

Repairer's Estimate (Gross)	:S\$	5,241.44
Revised Amount	:S\$	3,921.44
Check Items (Estimated)	:S\$	300.00
Total	:S\$	4,221.44

Lump Sum Repair	:S\$	
-----------------	------	--

Total Loss Consideration

New for Old Value	:S\$	
Pre-Accident Value	:S\$	
COE / PARF Rebate	:S\$	
Salvage Value	:S\$	
Margin for Repair	:S\$	

Remarks

- () The vehicle is economical/not economical for repair.
- (X) The above survey was conducted on a 'without prejudice' basis.

...CLAIM SUBFOLDER...(New Assignment)

CLAIM SUBFOLDER TRACKING

Case	Notified	Est Submitted	Adj Assigned	Adj Rpt	Adj Submitted	Ins Auth'd	Status
Main	19 Mar 2019		19 Mar 2019 16:37 Assign				New Assignment Cancel Case

Main	Reference	Claim Details	Documents	Show All
----------------------	---------------------------	-------------------------------	---------------------------	--------------------------

CLAIM SUBFOLDER DETAILS

[Created by insurer]

Insured:	BARNESBY PETER JOHN, ID: G5790087W, Tel: +6591523598, Email: CHINGOLA62@YAHOO.COM.SG		
Main Claimant:	INTERNATIONAL STEEL TRADING, Co. Reg. No.: 53154988K		
Vehicle Reg. No.:	SLS9626T	Date of Loss:	12/03/2019 07:00 - :59 [17 Months From LTA Reg Date (Man Yr)]
Claim Type:	TP / 587850	Policy/Cover Note No.:	827142150SVP (Comprehensive) Coverage: 24/06/2018 - 23/06/2019
Vehicle Reg. No. (Insured):	SKB7313K	Policy No. (Claimant):	
		Excess:	
Repairer:	Chew Goon Motor (AMK) Blk 10 Ang Mo Kio Industrial Park 2A, #01-15/16 & 17, AMK Autopoint, 568047 Ang Mo Kio - Tel: 64841626		
Handling Insurer:	MSIG Insurance (Singapore) Pte. Ltd. (HQ) - Tel: +65 6827 7888 ... [Handled by Katherine Wong Chew Shong - 6594 2544]		
Adjuster:	LKK Auto Consultants Pte Ltd (HQ) - Tel: 6256-3561 ... [Imm.Advice due 20/03/2019]		
Driver/Custodian (Insured):	BARNESBY PETER JOHN (56 / Male), NRIC: G5790087W, Tel: +6591523598 Email: CHINGOLA62@YAHOO.COM.SG		
Adj. Asg. Remarks:	on WP. Liability unclear. TP want to use LKK as the SJE. Contact Person: Grace / 6484 1626.		

ASSOCIATED MAIL RECEIVED

[View All](#) [Compose Case Mail](#)

There are no mail for this case.

ALL ASSOCIATED TASKS

[View All](#) [Search Tasks](#) [Create New Task](#) [Complete](#)

Due Date	Priority	Type	Task Group	Subject	Handler	Assigned By	Completed On	Created On	Done?
----------	----------	------	------------	---------	---------	-------------	--------------	------------	-------

No results.

[> Back to OneMotoring](#)**Enquire PARF/COE Rebate for Registered Vehicle****Vehicle Owner Particulars**

Owner ID Type: Business
Owner ID: 4988K

Vehicle Details

Vehicle No.: SLS9626T
Vehicle to be Exported: No
Intended Deregistration Date: 12 Mar 2019
Vehicle Make: HONDA
Vehicle Model: VEZEL HYBRID 1.5X AUTO
Primary Colour: Red
Manufacturing Year: 2017
Engine No.: LEB5962072
Chassis No.: RU31262055
Maximum Power Output: 112.0 kW (150 bhp)
Open Market Value: \$29,092.00
Original Registration Date: 12 Oct 2017
First Registration Date: 12 Oct 2017
Transfer Count: 0
Actual ARF Paid: \$5,000.00

Intended PARF Rebate Details

PARF Eligibility: Yes
PARF Eligibility Expiry Date: 11 Oct 2027
PARF Rebate Amount: \$3,750.00

Intended COE Rebate Details

COE Expiry Date: 11 Oct 2027
COE Category: B - Car above 1600cc or 97kW (130bhp)
COE Period(Years): 10
QP Paid: \$49,189.00
COE Rebate Amount: \$42,202.00
Total Rebate Amount: \$45,952.00

The information contained herein is correct as at 12 Mar 2019

OK

> Back to OneMotoring

Enquire PARF/COE Rebate for Registered Vehicle

Vehicle Owner Particulars

Owner ID Type:	Business
Owner ID:	4988K

Vehicle Details

Vehicle No.:	SLS9626T
Vehicle to be Exported:	No
Intended Deregistration Date:	20 Mar 2019
Vehicle Make:	HONDA
Vehicle Model:	VEZEL HYBRID 1.5X AUTO
Primary Colour:	Red
Manufacturing Year:	2017
Engine No.:	LEB5962072
Chassis No.:	RU31262055
Maximum Power Output:	112.0 kW (150 bhp)
Open Market Value:	\$29,092.00
Original Registration Date:	12 Oct 2017
First Registration Date:	12 Oct 2017
Transfer Count:	0
Actual ARF Paid:	\$5,000.00

Intended PARF Rebate Details

PARF Eligibility:	Yes
PARF Eligibility Expiry Date:	11 Oct 2027
PARF Rebate Amount:	\$3,750.00

Intended COE Rebate Details

COE Expiry Date:	11 Oct 2027
COE Category:	B - Car above 1600cc or 97kW (130bhp)
COE Period(Years):	10
QP Paid:	\$49,189.00
COE Rebate Amount:	\$42,092.00
Total Rebate Amount:	\$45,842.00

The information contained herein is correct as at 20 Mar 2019

OK

SINGAPORE ACCIDENT STATEMENT

IMPORTANT NOTICE

1. Please report correctly the details of the accident to speed up the claims process.
2. This Form must be completed by the Policyholder and/or the Authorised Driver.
3. Information provided must be as truthful and accurate as possible. Any willful misrepresentation or withholding of material facts may allow insurance companies to repudiate policy liability.
4. The issue and acceptance of this Form by insurance companies is not an admission of policy liability on the part of the insurance companies.
5. **Any false reporting may be referred to the Police for investigation.**
6. This report will be forwarded by the Insurers of the GIA Records Management Centre established by the General Insurance Association of Singapore (GIA) for archiving and that copies of this report will, for a fee, be made available upon application by interested parties.
7. By the lodgement of this report to the insurers, you hereby consent to the archiving of this report at the centre and to copies of the report being made available aforesaid.

ACCIDENT STATEMENT

Date Of Report	12/03/2019 14:12
Date Of Accident	12/03/2019 08:00
Exact Location Of Accident	JUNCTION BETWEEN STEVENS RD & WHITLEY FLYOVER
Country/State of Loss	SINGAPORE

DETAILS OF OWN VEHICLE

Vehicle Registration Number	SLS9626T
Insured/Policyholder	
Name Of Registered Owner	INTERNATIONAL STEEL TRADING
Co Reg No	53154988K
Email Address	NOEMAIL
Mobile Phone No	(LOCAL) +65-97433424
Alternative Phone No	OFFICE-97433424

Vehicle Particulars

Manufacturer	HONDA
Model	VEZEL-1.5 HYBRID X (A)
Exact Purpose for which vehicle was being used at time of accident	PRIVATE
Are you claiming under your own insurance policy for repair to your vehicle?	NO
If No, Please state action to be taken	THIRD PARTY
Vehicle Category	PRIVATE HIRE

Insurance Company

Name of Insurance Company	NTUC INCOME INSURANCE CO-OPERATIVE LTD
Type Of Coverage	COMPREHENSIVE
Fleet Policy	NO
Policy Number	5094765746-01
Cover Note Number	

Driver

Name of Driver	ONG HOCK CHYE
NRIC No	S1754539F
Date Of Birth	18/09/1966
Occupation	OUTDOOR
Date Of Driving Pass	11/03/1985
Driving Experience	34 YEARS AND 0 MONTHS
Gender	MALE
Mobile Number	(LOCAL) +65-97433424
Fax Number	
Contact Number	
Email Address	NOEMAIL

Address	6A HOUGANG STREET 11 #08-13
Postcode	538756
Was driver an employee of the Insured's Company	YES
If No, Relationship of the Driver with the Insured	
Vehicle Registration Number of Driver's Own Vehicle	-
	-
	-
Insurance Company of Driver's Own Vehicle	-
	-
	-

General Information of the Accident

Type Of Accident	COLLISION - CHANGE/CROSS LANE
Weather Conditions	RAINING
Road Surface	WET

Other Information

Was any foreign vehicle involved in this accident?	NO
Number of vehicles (including own vehicle) involved in the accident	2
Was any body injured in the Accident?	NO
Was any injured conveyed to hospital by ambulance?	NO
Was any other material or property damaged?	YES
I have been approached by unknown person(s) soliciting/offering accident claims assistance.	NO
Number of Passengers (Including Driver)	2
Passenger 1	NAME: : MR SOGO
	GENDER: : MALE

Details of Police Action

Was the accident reported to the police?	NO
If Yes, Please state which Police Station	
Was notice of intended Prosecution given?	NO
If Yes, against whom?	

Circumstances of Accident

I WAS DRIVING ALONG STEVENS ROAD TOWARDS WHITLEY FLYOVER (WAYANG SATU). SUDDENLY A CAR SKB7313K CHANGE LANE AND HIT ONTO MY RIGHT FRONT AND REAR DOOR PORTION OF MY CAR. SKB7313K DRIVER (PETER) SUDDEN CHANGED LANE AS HE WANTED TO OVERTAKE A STATIONARY CAR IN FRONT OF HIM. THE STATIONARY CAR WAS WAITING FOR THE RIGHT TURN TRAFFIC LIGHT TO TURN GREEN. AT THAT POINT OF INCIDENT, TRAFFIC LIGHT WAS GREEN FOR STRAIGHT FORWARD MOVING, BUT WAS RED FOR RIGHT TURN. HOWEVER SKB7313K DRIVER FAILED TO NOTICE MY VEHICLE APPROACHING AND HE FAILED TO STOP IN TIME TO AVOID HITTING ON MY CAR.

Attachment(s)

Are accident photos available for attachment?	YES
Was there any video captured by Car Camera?	NO
Was there any audio recorded?	NO

DETAILS OF OTHER VEHICLE PROPERTY 1

Vehicle Registration Number	SKB7313K
Vehicle Make/Model/Colour	
Details Of Properties	
Vehicle Category	PRIVATE CAR
Name of Driver	BARNESBY PETER JOHN
NRIC/Passport Number	G5790087W
Contact Number	91523598
Address	

- Postcode
- Insurance Company Name
- Nature Of Damage
- No. Of Passenger (Including Driver)

Sketch Plan

SKETCH PLAN

IMPORTANT NOTICE

1. Please report correctly the details of the accident to speed up the claims process.
2. This Form must be completed by the Policyholder and/or the Authorised Driver.
3. Information provided must be as truthful and accurate as possible. Any wilful misrepresentation or withholding of material facts may allow insurance companies to repudiate policy liability.
4. The issue and acceptance of this Form by insurance companies is not an admission of policy liability on the part of the insurance companies.
5. Any false reporting may be referred to the Police for investigation.
6. The report will be forwarded by the insurers of the GIA Records Management Centre established by the General Insurance Association of Singapore (GIA) for archiving and that copies of this report will for a fee be made available upon application by interested parties.
7. By the lodgment of this report to the insurers, you hereby consent to the archiving of this report at the centre and to copies of the report being made available aforesaid.

8. Consent under the Personal Data Protection Act (PDPA)

I understand, acknowledge, agree and consent that:

- (a) My Insurer, my workshop and the General Insurance Association of Singapore ("GIA") may/are permitted to collect, use, disclose and/or process my personal data/personal information set out in this [form] and any other personal information provided by me or possessed by my insurer (collectively the "Personal Information") and disclose and transfer such Personal Information to all insurer(s) who have insured vehicle(s) involved in this accident (all insurer(s) who have insured vehicle(s) involved in this accident shall be collectively referred to as the "Insurers"), the Insurers' lawyers/law firms, the Monetary Authority of Singapore and any relevant government agency/authority (such as the police), for the purpose(s) of:
 - (i) processing, handling and/or dealing with my claims including the settlement of the claims and any necessary investigations relating to the claims;
 - (ii) investigating the accident and/or my claims;
 - (iii) carrying out and/or dealing with my instructions or responding to any enquiries by me;
 - (iv) administering my claims (including the mailing of correspondence, statements, invoices, reports or notices to me, which could involve disclosure of certain personal data about me to bring about delivery of the same as well as on the external cover of envelopes/mail packages); and/or
 - (v) complying with applicable law in administering, processing, handling and/or dealing with my claims (collectively the "Purposes")
- (b) all insurer(s) who have insured vehicle(s) involved in this accident and the Insurers' lawyers/law firms, may/are permitted to collect, use, disclose and/or process my Personal Information for one or more of the above Purposes; and
- (c) my Personal Information may/can be disclosed by any of the Insurers and/or GIA to their third party service providers or agents (including their lawyers/law firms), which may be sited outside of Singapore, for one or more of the above Purposes.
- (d) my Personal Information will also be collected and used to compile claims history for the purpose of fraud detection, investigation and management in present and all future claims.
- (e) the information so collected under (d) above may be shared / disclosed:
 - (i) to all insurers and/or any other third parties that assist in evaluating, investigating, controlling or managing fraud, regulators, law enforcement and government agencies as reasonably required for the purposes stated, or
 - (ii) for complying with requirements under any regulations, laws or court orders.



Policyholder's Signature
Date & Time:

Driver's Signature
(If driver is not the policyholder)
Date & Time:

Reporting Centre Personnel's Signature
Name:
NRIC/FIN No.:

Sketch Plan #2

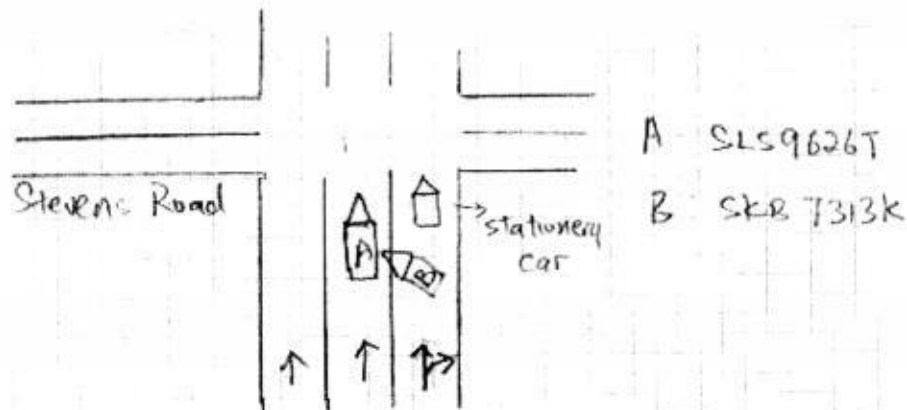
SKETCH PLAN



DESCRIBE CIRCUMSTANCES OF THE ACCIDENT

I was driving along Stevens Road towards Whitley Hyper (Wayang Seta). Suddenly a car SKB 7313K change lane and hit onto my right front and rear door portion of my car.

SKB 7313K driver (Peter) sudden changed lane as he wanted to overtake a stationary car in front of him. The stationary car was waiting for the right turn traffic light to turn green. At that point of incident, traffic light was green for straight forward moving, but was red for right turn. However SKB 7313K driver failed to notice any vehicle approaching and he failed to stop in time to avoid hitting on my car.

DECLARATION

I/We declare the foregoing particulars are true in every respect

Policyholder's Signature
Date & Time:

Driver's Signature
(If driver is not the policyholder)
Date & Time

Reporting Centre Personnel's Signature
Name:
NRIC/FIN No :

REPUBLIC OF SINGAPORE DRIVING LICENCE

S1754539F

ONG HOCK CHYE

Birth Date: 18 Sep 1966
Valid Date: 10 Mar 2008

000281629K

REPUBLIC OF SINGAPORE

IDENTITY CARD NO. **S1754539F**

Name
ONG HOCK CHYE

Race
CHINESE

Date of Birth
18-09-1966

Sex
M

Country of Birth
SINGAPORE

S1754539F

YOU ARE LICENSED TO DRIVE VEHICLES IN THE FOLLOWING CLASS(ES)

Class	Description	Valid Date
Class 2B	Motorcycles not exceeding 200 cc	13 Jan 1988
Class 3	Motor Cars and Motor Tractors the weight of which unladen does not exceed 2500 kilograms	11 Mar 1985

Licence No: **S1754539F**

NP 426A

2155376

S1754539F

S1754539F

Blood Group
AB+

Date of Issue
19-06-1994

6A HOUGANG STREET 11 #08-13
SINGAPORE 538756

NRIC No: **S1754539F** Date: **25/03/2014**

Certificate of Insurance

MOTOR VEHICLES (THIRD PARTY RISKS AND COMPENSATION) ACT (CHAPTER 189)
 MOTOR VEHICLES (THIRD PARTY RISKS AND COMPENSATION) RULES, 1960
 ROAD TRANSPORT ACT, 1987 (MALAYSIA)
 MOTOR VEHICLES (THIRD PARTY RISKS) RULES, 1959 (MALAYSIA)

Certificate Number: 5094765746-01

Cover : drivo CLASSIC

1. Index mark and Registration Number of Vehicle : **SL59626T**
 Chassis Number : RU31262055
2. Name of Policyholder : INTERNATIONAL STEEL TRADING
3. Effective Date of Insurance : 12 Oct 2018
4. Expiry Date of Insurance : 11 Oct 2019
5. Persons or Classes of Persons entitled to drive#
 (a) The Policyholder.
 (b) Any other person who is driving on the Policyholder's order or with his/her permission.
 Provided that the person driving is permitted in accordance with the licensing or other laws or regulations to drive the Motor Vehicle or has been so permitted and is not disqualified by order of a Court of Law or by reason of any enactment or regulation in that behalf from driving the Motor Vehicle.
6. Limitations as to Use#
 (a) Use for social domestic and pleasure purposes and in connection with the Policyholder's or Hirer's business.

This Policy does not cover

- (a) Use for racing, pace-making, reliability trial or speed-testing.
- (b) Use for the carriage of goods (other than samples) in connection with any trade or business.
- (c) Use for any purpose in connection with the Motor Trade.

Limitations rendered inoperative by Section 8 of the Motor Vehicle (Third Party Risks and Compensation) Act (Chapter 189) and Section 95 of the Road Transport Act, 1987 (Malaysia), are not to be included under these headings.

EXCESS (SECTION 1)	: S\$2,000
EXCESS (SECTION 2)	: S\$1,500
WINDSCREEN EXCESS	: S\$100
ADDITIONAL EXCESS	: N/A
UNNAMED DRIVER EXCESS	: PLEASE REFER OVERLEAF
REPAIR AT OWNER'S PREFERRED WORKSHOP	: NO
INSURE WITH COE	: YES
NCD PROTECTION	: NO
TRANSPORT ALLOWANCE	: NO
EXCESS WAIVER	: NO
PRIMARY DRIVER	: ONG HOCK CHYE
NAMED DRIVER (1)	: N/A
NAMED DRIVER (2)	: N/A
HIRE PURCHASE COMPANY	: N/A
SUM INSURED	: MARKET VALUE OF INSURED VEHICLE AT TIME OF LOSS

I/We hereby Certify that the Policy to which this Certificate relates is issued in accordance with the provisions of the Motor Vehicles (Third Party Risks and Compensation) Act (Chapter 189) and Part IV of the Road Transport Act, 1987 (Malaysia)

Agency : VENTURE CARS PTE. LTD. (00000573058)
 Date of Issue : 11 Oct 2018 14:07 hrs

For NTUC INCOME INSURANCE CO-OPERATIVE LIMITED

Countersigned By:



Authorised Officer

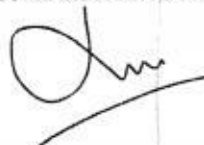

Chief Executive

趙 源 摩 哆 Chew Goon Motor

Blk 10, Ang Mo Kio Industrial Park 2A, Avenue 5
#01-15, 16, 17 & #03-05, AMK Autopoint Singapore 568047
Tel: 6484 1626 (24Hrs) Fax: 6484 0465
Business Reg. No: 221880/00C GST Reg. No: MX-0486007-A0

To: MSIG Insurance (S) Pte Ltd

Accident Date : 12.03.2019

Insurance Consultants hence notify

the following:

- To resurvey before/after spray painting
- To display damaged part(s) during resurvey
- Parts prices are subject to confirmation
- Third party survey is on a "Without Prejudice" basis
- No illegal modification(s) is allowed
- Supplementary item(s) must be resurveyed and is subject to final approval from Insurance Company

Policy No. _____ Third Party

Acknowledged by Repairer

Signature: _____

Date: _____

Date: 18.03.2019

Specialised in Car Painting, Welding,
Panel-Beating and Insurance Claim.

ESTIMATE

承接汽车烧焊喷漆及
代理各种车辆赔偿

数量 Quantity	货 名 DESCRIPTION	单 价 Unit Price	银 Amount 额 \$ cts.
Estimate Cost of Repair to "Honda Vezel" Reg. No. SLS9626T Claiming Against Your Insured Veh. No. SKB7313K			
1pc	Front Door RH / <i>mc</i>		1,045.00 /
2pcs	Front Door Stickers / <i>mc</i>	31.00 /	60.80
1pc	Rear Door RH / <i>mc</i>		930.6 1,021.00 /
2pcs	Rear Door Stickers / <i>mc</i>	31.00 /	60.80
1pc	Rear Door Weatherstrip / <i>TV</i>		36.5 104.00 /
1pc	Rear Door Lower Chip Resistant Sticker / <i>mc</i>		21.7 49.20 /
1pc	Rear Fender Arch Protector / <i>SR</i>		19.5 221.00 /
6pcs	Rear Fender Arch Protector Clips / <i>mc</i>	2.50	15.00 /
		2305.8	2,576.80
	Less 20%		515.36
		2% : 1844.64	2,061.44
1pc	Front Door Visor / <i>mc</i>		80 180.00 SN
1pc	Front Door Sound Insulation Matt / <i>mc</i>		60 150.00 SN
1pc	Rear Door Visor / <i>mc</i>		80 180.00 SN
1pc	Rear Door Sound Insulation Matt / <i>mc</i>		60 150.00 SN
	To Dismantle / Transfer Door Fittings / Ancillary Accessories		120 300.00
	To Apply Rust Proofing / Reseal Tuff Coating Treatment to Respray / Replaced / Repair Panel		40 130.00
	To Respray, Repair And Wheel Rim		80 180.00
	To Conduct Computerize Wheel Alignment Test		60 80.00
	To Conduct High Speed Balancing	NM	X 80.00
	Labour Charge - Panel Beating, Repairing Of Door "B" Pillar, Rocker Panel Skirt, Rear Fender, Rear Bumper Side Rear Panels Replacement		300 550.00
	To Respray Affected Areas (Pearl Base - 2 Tone)	1500	900 1,200.00
		Total :	5,241.44
			3624.64
			20% : 2900

5 Days.

Unpsm Repair.

After repair photos.

Gm. Qian - 82880282

19/3/19

21/3/19

LKK Auto Consultants Pte Ltd (Co.Reg.No:199607198R)

51 Ubi Ave 1 #01-25, Paya Ubi Industrial Park

Singapore 408933

Tel: 6256-3561 Fax: 6844-8805 Email: sur@lkkauto.com;assignments@lkkauto.com

VEHICLE DAMAGE INSPECTION REPORT

Our File No: CS/MSG19004977/GQD3N2

Date: 04/10/2019

REFERENCE

Handling Insurer:	MSIG Insurance (Singapore) Pte. Ltd.	Policy No:	B27142150SVP
Claimant Vehicle No :	SLS9626T	Insured Vehicle No :	SKB7313K
Date of Loss:	12/03/2019	Nature of Claim:	TP
		Claim No:	587850

DESCRIPTION & IDENTIFICATION OF VEHICLE

Reg No:	SLS9626T	Engine No:	LEB5962072
Make & Model:	HONDA VEZEL, 1.5 HYBRID X (A)	Chassis No:	RU31262055
Reg. Date:	12/10/2017 (Man. Year: 2017)	Odometer:	109571 km
Colour:	Red		
Engine Capacity:	1496 cc		
Market Value/New Car Price:	N/A		
Sum Insured (S\$):	Market Value/New Car Price		

CONDITION OF VEHICLE AT THE TIME OF SURVEY

General Condition:	Steering (Serviceable):	Yes	Footbrake (Serviceable):	Yes
Handbrake (Serviceable):	Yes	Engine Modification:	No	Pre-accident Condition:

CONDITION OF TYRES

Front Tyre Size:	215/60 R16	Rear Tyre Size:	215/60 R16
Front Left Side:	Dunlop 6 mm	Rear Left Side:	Dunlop 6 mm
Front Right Side:	Dunlop 6 mm	Rear Right Side:	Dunlop 6 mm

The above values represent the remaining tyre treads depth

COST OF CLAIMS

	Repairer's	Adjuster's	Difference	Diff %
Parts	2,721.44	2,124.64	596.80	21.93
Miscellaneous Items	0.00	0.00	0.00	
Labour	2,520.00	1,500.00	1,020.00	40.48
Paintwork Labour	0.00	0.00	0.00	
Towing	0.00	0.00	0.00	
Calculated Gross Total (S\$)	5,241.44	3,624.64	1,616.80	30.85
Approved Total (Overridden) (S\$)		2,900.00		
(S\$)	5,241.44	2,900.00	2,341.44	44.67
+ GST 7.00/7.00% (S\$)	366.90	203.00	163.90	44.67
Nett Amount (S\$)	5,608.34	3,103.00	2,505.34	44.67

INSPECTION

Date of Assignment: 19/03/2019

Date Inspected: 19/03/2019 Inspected At:

Chew Goon Motor (AMK)
Blk 10 Ang Mo Kio Industrial Park 2A,
#01-15/16 & 17, AMK Autopoint
Singapore 568047

Estimated Period of Repair: 5.0 days

Adjuster: XING GUO QIANG

Manager: SHIAU CHAN

NOTE: This report represents our findings at the time and place of inspection stated herein. Such inspection has been carried out to the best of our

knowledge and ability but any other liability under any other circumstances is hereby expressly excluded.

REPAIR DETAILS

Reference

Part Source: MRM-SG	Version: 1.0 (Last Synchronised: 04 Oct 2019)
Parts: M1-SUV	HONDA VEZEL 1.5 HYBRID X (A) (Catalogue:Merimen Singapore 1.0)
Labour: Repairer's	(Price-denominated Standard List)
Print Code: (Unsubmitted, no print-code for SLS9626T)	
Validity:	These estimates are valid only if they contain the print code (above) on all estimate pages, running page numbers with the END OF ESTIMATES marker on the last estimate page
Further Info:	Items/values not in reference catalogue are prefixed with an asterisk *.

Recommended Parts

No.	Qty	Part No.	Particulars	Condition	Repairer's	Amount
1	1		*FRONT DOOR RH	Buckled	1,045.00 FL	*1,045.00 FL
2	2		*FRONT DOOR STICKERS	Necessary	60.80 FL	*31.00 FL
3	1		*REAR DOOR RH	Buckled	1,021.00 FL	*930.60 FL
4	2		*REAR DOOR STICKERS	Necessary	60.80 FL	*31.00 FL
5	1		*REAR DOOR WEATHERSTRIP	Torn	104.00 FL	*36.50 FL
6	1		*REAR DOOR LOWER CHIP RESISTANT STICKER	Necessary	49.20 FL	*21.70 FL
7	1		*REAR FENDER ARCH PROTECTOR	Scratched	221.00 FL	*195.00 FL
8	6		*REAR FENDER ARCH PROTECTOR CLIPS	Necessary	15.00 FL	*15.00 FL
9	1		*FRONT DOOR VISOR	Necessary	180.00 FS	*80.00 FS
10	1		*FRONT DOOR SOUND INSULATION MATT	Necessary	150.00 FS	*60.00 FS
11	1		*REAR DOOR VISOR	Necessary	180.00 FS	*80.00 FS
12	1		*REAR DOOR SOUND INSULATION MATT	Necessary	150.00 FS	*60.00 FS

F=Franchise part. S=SpcNett. L=ListItemDisc.

Sub Total (\$\$)	3,236.80	2,585.80
- List Item Discount on L Items 20.00/20.00% (\$\$)	515.36	461.16
Total Parts (\$\$)	2,721.44	2,124.64

Report was unsubmitted during this print-out.

Recommended Miscellaneous Items

There are no new miscellaneous items selected.

Recommended Labour

No	Particulars	Lab.Type	Repairer's	Amount
Labour Items				
1	TO DISMANTLE/TRANSFER DOOR FITTINGS/ANCILLARY ACCESSORIES	New	300.00	120.00
2	TO APPLY RUST PROOFING/RESEAL TUFF COATING TREATMENT TO RESPRAY/REPLACED/REPAIR PANEL	New	130.00	40.00
3	TO RESPRAY,REPAIR AND WHEEL RIM	New	180.00	80.00
4	TO CONDUCT COMPUTERIZE WHEEL ALIGNMENT TEST	New	80.00	60.00
5	TO CONDUCT HIGH SPEED BALANCING	New	80.00	0.00
6	LABOUR CHARGE-PANEL BEATING,REPAIRING OF DOOR B PILLAR,ROCKER PANEL SKIRT,REAR FENDER,REAR BUMPER SIDE REAR PANELS REPLACEMENT	New	550.00	300.00
7	TO RESPRAY AFFECTED AREAS (PEARL BASE-2 TONE)	New	1,200.00	900.00
Gross Labour Cost (\$\$)			2,520.00	1,500.00

Report was unsubmitted during this print-out.

< END OF ESTIMATES >