

SINGAPORE ACCIDENT STATEMENT

IMPORTANT NOTICE

1. Please report correctly the details of the accident to speed up the claims process.
2. This Form must be completed by the Policyholder and/or the Authorised Driver.
3. Information provided must be as truthful and accurate as possible. Any wilful misrepresentation or withholding of material facts may allow insurance companies to repudiate policy liability.
4. The issue and acceptance of this Form by insurance companies is not an admission of policy liability on the part of the insurance companies.
5. **Any false reporting may be referred to the Police for investigation.**
6. This report will be forwarded by the insurers of the GIA Records Management Centre established by the General Insurance Association of Singapore (GIA) for archiving and that copies of this report will, for a fee, be made available upon application by interested parties.
7. By the lodgement of this report to the insurers, you hereby consent to the archiving of this report at the centre and to copies of the report being made available aforesaid.

ACCIDENT STATEMENT

Date Of Report	19/03/2019 16:18
Date Of Accident	18/03/2019 18:20
Exact Location Of Accident	ALONG YISHUN AVENUE 8
Country/State of Loss	SINGAPORE

DETAILS OF OWN VEHICLE

Vehicle Registration Number	PA1308L
Insured/Policyholder	
Name Of Registered Owner	M/S AIK SHEN BUS SERVICE
Co Reg No	29635400K
Email Address	NOEMAIL
Mobile Phone No	(LOCAL) +65-96327095
Alternative Phone No	OFFICE-82186963

Vehicle Particulars

Manufacturer	HINO
Model	RK1JMKA-8.0 D (M)
Exact Purpose for which vehicle was being used at time of accident	WORKING PURPOSES
Are you claiming under your own insurance policy for repair to your vehicle?	NO
If No, Please state action to be taken	REPORTING ONLY
Vehicle Category	BUS

Insurance Company

Name of Insurance Company	CHINA TAIPING INSURANCE (SINGAPORE) PTE. LTD.
Type Of Coverage	THIRD PARTY
Fleet Policy	NO
Policy Number	DMB1SN1500941904
Cover Note Number	

Driver

Name of Driver	NG BOON CHAI
NRIC No	S0928606C
Date Of Birth	13/10/1950
Occupation	OUTDOOR
Date Of Driving Pass	25/08/1980
Driving Experience	38 YEARS AND 6 MONTHS
Gender	MALE
Mobile Number	(LOCAL) +65-96327095
Fax Number	
Contact Number	OTHERS-82186963
EEmail Address	NOEMAIL

Address	BLK 223 YISHUN STREET 21 #11-463
Postcode	2776
Was driver an employee of the Insured's Company	YES
If No, Relationship of the Driver with the Insured	
Vehicle Registration Number of Driver's Own Vehicle	-
	-
	-
Insurance Company of Driver's Own Vehicle	-
	-
	-

General Information of the Accident

Type Of Accident	CHAIN COLLISION
Weather Conditions	CLEAR
Road Surface	DRY

Other Information

Was any foreign vehicle involved in this accident?	NO
Number of vehicles (including own vehicle) involved in the accident	4
Was any body injured in the Accident?	NO
Was any injured conveyed to hospital by ambulance?	NO
Was any other material or property damaged?	YES
I have been approached by unknown person(s) soliciting/offering accident claims assistance.	NO
Number of Passengers (Including Driver)	1

Details of Police Action

Was the accident reported to the police?	NO
If Yes, Please state which Police Station	
Was notice of intended Prosecution given?	NO
If Yes, against whom?	

Circumstances of Accident

PLEASE REFER TO SKETCH PLAN

Attachment(s)

Are accident photos available for attachment?	YES
Was there any video captured by Car Camera?	NO
Was there any audio recorded?	NO

DETAILS OF OTHER VEHICLE PROPERTY 1

Vehicle Registration Number	YN438B
Vehicle Make/Model/Colour	
Details Of Properties	
Vehicle Category	COMMERCIAL VEHICLE
Name of Driver	
NRIC/Passport Number	
Contact Number	
Address	
Postcode	
Insurance Company Name	
Nature Of Damage	
No. Of Passenger (Including Driver)	

DETAILS OF OTHER VEHICLE PROPERTY 2

Vehicle Registration Number	SGV8618S
-----------------------------	----------

Vehicle Make/Model/Colour

Details Of Properties

Vehicle Category PRIVATE CAR

Name of Driver

NRIC/Passport Number

Contact Number

Address

Postcode

Insurance Company Name

Nature Of Damage

No. Of Passenger (Including Driver)

DETAILS OF OTHER VEHICLE PROPERTY 3

Vehicle Registration Number

GBG9010B

Vehicle Make/Model/Colour

Details Of Properties

Vehicle Category COMMERCIAL VEHICLE

Name of Driver

NRIC/Passport Number

Contact Number

Address

Postcode

Insurance Company Name

Nature Of Damage

No. Of Passenger (Including Driver)

Sketch Plan

SKETCH PLAN

IMPORTANT NOTICE

1. Please report correctly the details of the accident to speed up the claims process.
2. This Form must be completed by the Policyholder and/or the Authorised Driver.
3. Information provided must be as truthful and accurate as possible. Any wilful misrepresentation or withholding of material facts may allow insurance companies to repudiate policy liability.
4. The issue and acceptance of this Form by insurance companies is not an admission of policy liability on the part of the insurance companies.
5. Any false reporting may be referred to the Police for investigation.
6. The report will be forwarded by the insurers of the GIA Records Management Centre established by the General Insurance Association of Singapore (GIA) for archiving and that copies of this report will for a fee be made available upon application by interested parties.
7. By the lodgment of this report to the insurers, you hereby consent to the archiving of this report at the centre and to copies of the report being made available aforesaid.
8. **Consent under the Personal Data Protection Act (PDPA)**

I understand, acknowledge, agree and consent that:

- (a) My insurer, my workshop and the General Insurance Association of Singapore ("GIA") may/are permitted to collect, use, disclose and/or process my personal data/personal information set out in this [Form] and any other personal information provided by me or possessed by my insurer (collectively the "Personal Information") and disclose and transfer such Personal Information to all insurer(s) who have insured vehicle(s) involved in this accident (all insurer(s) who have insured vehicle(s) involved in this accident shall be collectively referred to as the "Insurers"), the Insurers' lawyers/law firms, the Monetary Authority of Singapore and any relevant government agency/authority (such as the police), for the purpose(s) of:
- (i) processing, handling and/or dealing with my claims including the settlement of the claims and any necessary investigations relating to the claims;
 - (ii) investigating the accident and/or my claims;
 - (iii) carrying out and/or dealing with my instructions or responding to any enquiries by me;
 - (iv) administering my claims (including the mailing of correspondence, statements, invoices, reports or notices to me, which could involve disclosure of certain personal data about me to bring about delivery of the same as well as on the external cover of envelopes/mail packages); and/or
 - (v) complying with applicable law in administering, processing, handling and/or dealing with my claims (collectively the "Purposes")
- (b) all insurer(s) who have insured vehicle(s) involved in this accident and the Insurers' lawyers/law firms, may/are permitted to collect, use, disclose and/or process my Personal Information for one or more of the above Purposes; and
- (c) my Personal Information may/can be disclosed by any of the Insurers and/or GIA to their third party service providers or agents (including their lawyers/law firms), which may be sited outside of Singapore, for one or more of the above Purposes.
- (d) my Personal Information will also be collected and used to compile claims history for the purpose of fraud detection, investigation and management in present and all future claims.
- (e) the information so collected under (d) above may be shared / disclosed:
- (i) to all insurers and/or any other third parties that assist in evaluating, investigating, controlling or managing fraud, regulators, law enforcement and government agencies as reasonably required for the purposes stated, or
 - (ii) for complying with requirements under any regulations, laws or court orders.

Policyholder's Signature
Date & Time:

Driver's Signature
(If driver is not the policyholder)
Date & Time:

Reporting Centre Personnel's Signature
Name:
NRIC/FIN No.:

Sketch Plan #2

SKETCH PLAN

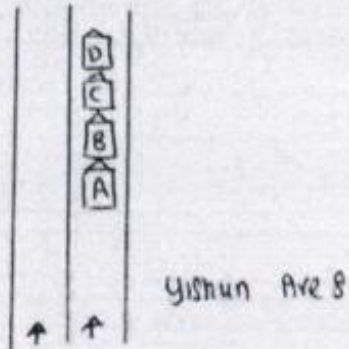

A= PA1308L
 B= YN438B
 C= SGV 8618S
 D= G8G 9010B

DESCRIBE CIRCUMSTANCES OF THE ACCIDENT

On 18/03/2019 @ 18:20hrs, I was driving my bus PA1308L along Yishun Ave 8 when a lorry YN438B in front of me jammed brake & I could not brake fully in time & hit onto the lorry & the said lorry hit onto veh SGV8618S & SGV8618S hit onto G8G9010B.

DECLARATION

I/We declare the foregoing particulars are true in every respect.

X
 Policyholder's Signature
 Date & Time:

Y Ng Boon (Haj
 Driver's Signature
 (If driver is not the policyholder)
 Date & Time:

19/03/2019
 Reporting Centre Personnel's Signature
 Name: Kaski Lim Hars
 NRIC/FIN No.:

Accident Photo

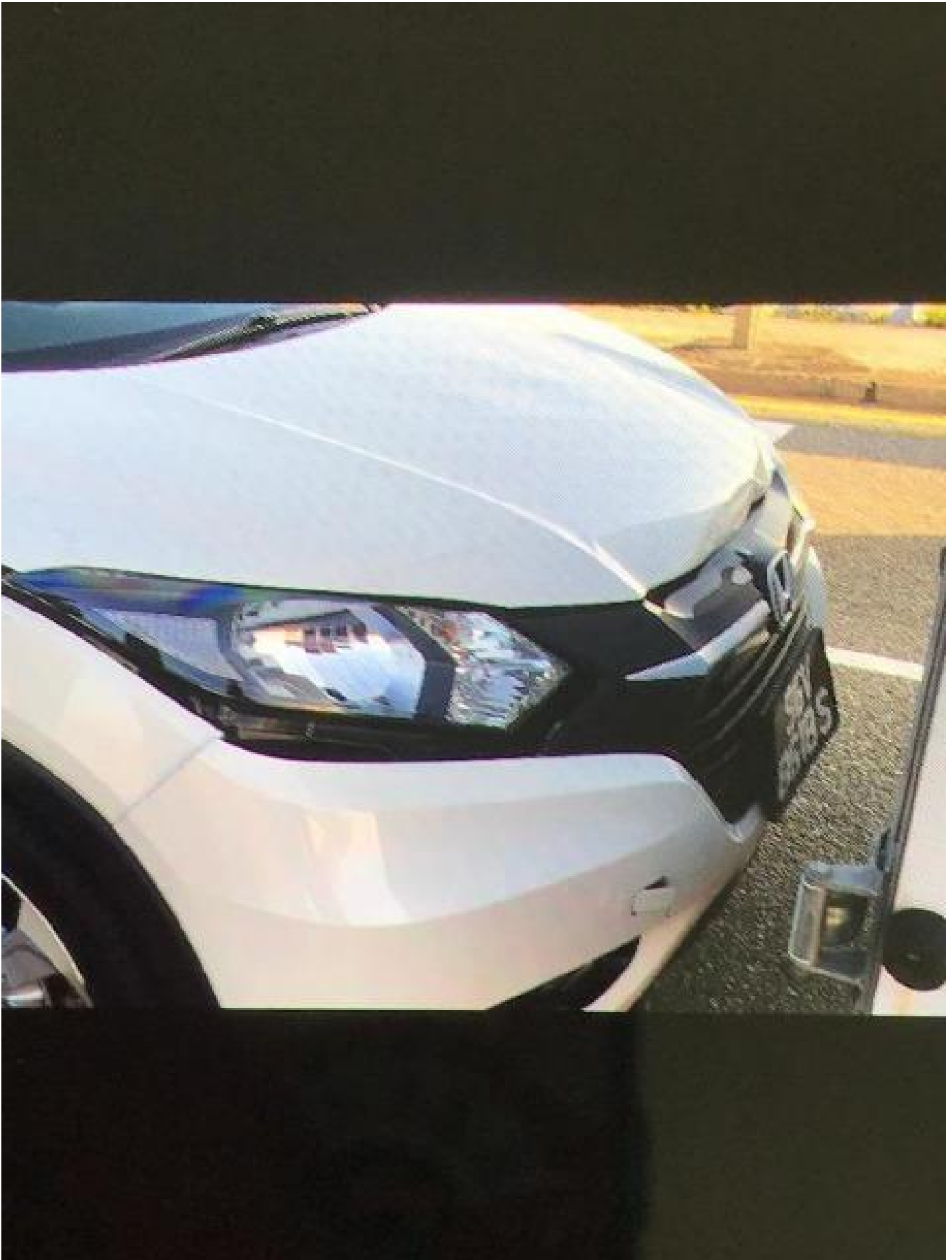

Accident Photo



Accident Photo



Accident Photo



Accident Photo





Accident Photo



Accident Photo



Accident Photo



Accident Photo



Accident Photo



Accident Photo



Accident Photo



Accident Photo



Accident Photo

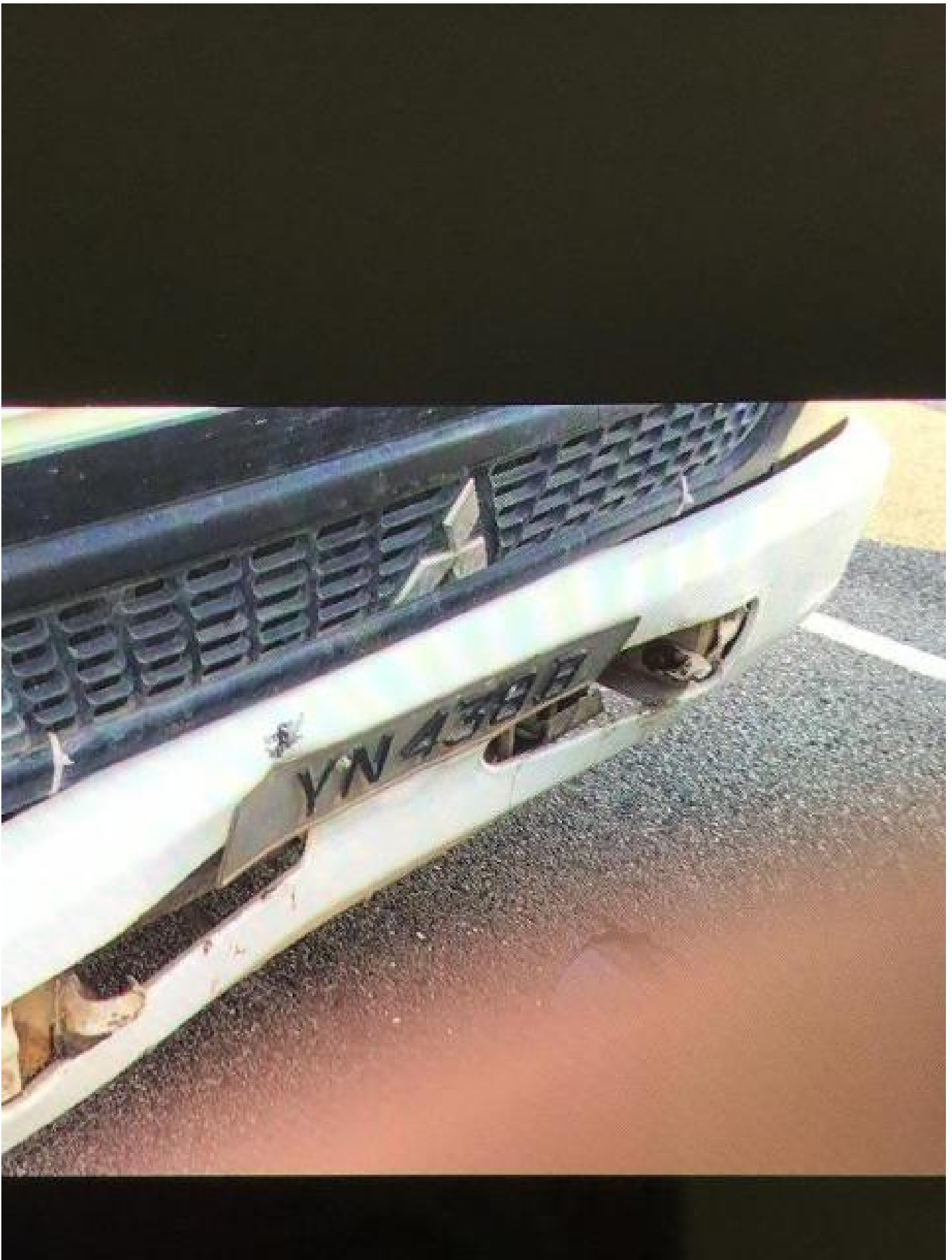

Identification Card

REPUBLIC OF SINGAPORE
IDENTITY CARD NO. S0928606C



Name
NG BOON CHAI
黄文才
Race
CHINESE
Date of Birth
13-10-1950 Sex
M
Country of Birth
SINGAPORE



REPUBLIC OF SINGAPORE DRIVING LICENCE

Licence Number: S0928606C



Name
NG BOON CHAI
Birth Date: 13 Oct 1950
Issue Date: 30 May 2003



Barcode: S0928606C

Land Transport Authority

VOCATIONAL LICENCE



Licence No : S0928606C
Name : NG BOON CHAI
Issue Date : 21/3/2014
Please visit www.Lta.gov.sg to check the status of this vocational licence

H/P : 8218 6963

Driving License

1333633



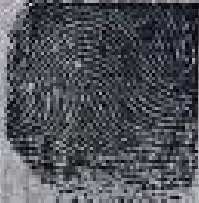

LIC No: S0928606C

Valid Group

Date of Issue

O+

31-08-1994

Address

APT BLK 223 YISHUN STREET 21

#11-463

SINGAPORE 2778

YOU ARE LICENSED TO DRIVE VEHICLES IN THE FOLLOWING CLASS(ES)

		PASS DATE
Class 3	Motor Cars and Motor Tractors the weight of which unladen does not exceed 3500 kilograms	24 Jul 1978
Class 4	Heavy Motor Cars and Motor Tractors the weight of which unladen exceeds 3500 kilograms	25 Aug 1980

NP423A

Licence No: S0928606C



This card is not transferable and is the property of the Land Transport Authority (LTA). It must be surrendered to the LTA on request. If found, please return to LTA, 10 Sin Ming Drive, Singapore 575701.

Type	Description	Issue Date
03	BUS VL	30/09/1981

