

ASS. REC. BY:

REF: CS 3/INC 19004940/ECd392

Special Instructions:

Surveyor

Steve

ASSIGNMENT (Office)

From (Person):

Cynthia Ang

of

INC

Date/Time:

9:36am @ 19/3/19

Estimated Cost:

Bill to:

OD / TP / WS / TP RES / OD RES / EVA / INV / MV / CS

To Inspect Vehicle No:

SLG 8350H

Insured:

SJW 7775L

at Workshop to/s

AMA Automotive

Tel:

907 3393

of

36 John Awan Rd East #01-36

Policy No:

Claim No: MT/1034369-002

Sum Insured:

Excess:

Make of Veh:

D.O.A. 9/3/2019

(Client's Record)

CA / REV / REP. / REV 24 HRS

R.O.D. Endorsement:

Date/Time:

10:30am 19/3/19

Person Contacted:

Melvin

Vehicle: IN / OUT

Date/Time

Action/Instruction (X) Estimate

SLG 8350H - X

SJW 7775L - X

Demantle: 19/3/2019

After repair: 20/3/2019



**Celine Fong (LKKAuto)**

**From:** Celine Fong (LKKAuto)  
**Sent:** Friday, 5 April 2019 10:59 AM  
**To:** Juliana Lee  
**Cc:** SUR  
**Subject:** RE: Pre-Repair Survey by LKK (Vehicle No. SLG 8350H ; Your Ref: MT/1034369-002)  
**Attachments:** Inspection Photographs.pdf; Photo of damaged parts.pdf; Photo After Spray.pdf; LKKInvoice1.pdf

Dear Juliana,

Refer to your assignment on 19.03.2019 at 9.36am.

Please be informed that we have inspected the vehicle SLG 8350H on 19.03.2019 at 1.10pm.

At the time of inspection the repairer did not present their estimation to the damaged vehicle.

Please find attached Pre-Repair photographs and invoice of SLG 8350H.

Best Regards,

**Celine Fong**

**LKK Auto Consultants Pte Ltd**

phone: 6256-3561 | email: [celinefong@lkkauto.com](mailto:celinefong@lkkauto.com) | fax: 6256-4315

Blk 51, Paya Ubi Industrial Park, Ubi Avenue 1, #02-25 | S(408933)

---

**From:** Cynthia Ang <[Cynthia.Ang@income.com.sg](mailto:Cynthia.Ang@income.com.sg)>  
**Sent:** Tuesday, 19 March 2019 9:36 AM  
**To:** assignments <[assignments@lkkauto.com](mailto:assignments@lkkauto.com)>  
**Cc:** Toh Choon Hin <[choonhin.toh@income.com.sg](mailto:choonhin.toh@income.com.sg)>; Daniel Koh <[daniel.koh@income.com.sg](mailto:daniel.koh@income.com.sg)>; Thio Tse Kiat <[tsekiat.thio@income.com.sg](mailto:tsekiat.thio@income.com.sg)>  
**Subject:** TP CASES FARMED OUT TO LKK ON 19/03/2019

Dear Veron / Nivitha,

Please assist to survey the vehicles as per Mr Toh's instruction :-

SN	Surveyor	Claim No.	Vehicle	WorkShop Name	WorkShop Address	WorkShop Contact	Survey Type	Survey Time	Ol Veh	DOA	Additional Remarks
1	Corinne Hoo	MT/1034290-002	YN1675B	SIN SHENG ENGINEERING SERVICES	3 TECH PARK CRESCENT TUAS TECH PARK SINGAPORE 638129	Susan / 6863 9595	Physical Survey		YP2007M	01/03/2019	
2	Juliana Lee	MT/1034369-002	SLG8350H	AMA AUTOMOTIVE PTE LTD	36 TOH GUAN ROAD EAST #01-36	Melvin / 9017 3393	Physical Survey		SJW7775L	03/03/2019	
3	Jeff Lin	MT/1036403-002	SIH7493D	BP AUTO	48 TOH GUAN ROAD EAST #01-121 ENTERPRISE HUB	/ 6266 0555	Physical Survey		SJL615U	16/03/2019	

**Please contact workshops.**

Please ack.

Thank You

With Regards

Cynthia Ang  
Admin Assistant  
Motor Insurance  
T +65 6430 7900  
[www.income.com.sg](http://www.income.com.sg)



At Income, we are 'In with You' on Performance, Growth, Innovation and Impact. These attributes reflect what we promise as an employer and what we want our people to exemplify.  
**Find out more at [Income.com.sg/careers](http://Income.com.sg/careers)**

**in** with you

PLEASE CONSIDER OUR ENVIRONMENT BEFORE YOU PRINT THIS EMAIL...

---

#### Disclaimer

This e-mail contains privileged or confidential information which is intended only for the use of the recipient(s) named above. If you have received this message in error, please notify the sender immediately and delete all copies of it. Thank you.

## Nivitha (LKK Auto)

**From:** Cynthia Ang <Cynthia.Ang@income.com.sg>  
**Sent:** Tuesday, 19 March 2019 9:36 AM  
**To:** assignments@lkkauto.com  
**Cc:** Toh Choon Hin; Daniel Koh; Thio Tse Kiat  
**Subject:** TP CASES FARMED OUT TO LKK ON 19/03/2019

Dear Veron / Nivitha,

Please assist to survey the vehicles as per Mr Toh's instruction :-

SN	Surveyor	Claim No.	Vehicle	WorkShop Name	WorkShop Address	WorkShop Contact	Survey Type	Survey Time	OI Veh	DOA	Additional Remarks
1	Corinne Hoo	MT/1034290-002	YN16758	SIN SHENG ENGINEERING SERVICES	3 TECH PARK CRESCENT TUAS TECH PARK SINGAPORE 638129	Susan / 6863 9595	Physical Survey		YP2007M	01/03/2019	
2	Juliana Lee	MT/1034369-002	SLG8350H	AMA AUTOMOTIVE PTE LTD	36 TOH GUAN ROAD EAST #01-36	Melvin / 9017 3393	Physical Survey		SJW7775L	03/03/2019	
3	Jeff Lim	MT/1036403-002	SH7493D	BP AUTO	48 TOH GUAN ROAD EAST #01-121 ENTERPRISE HUB SINGAPORE 608586	/ 6266 0555	Physical Survey		SJL615U	16/03/2019	

Please contact workshops.

Please ack.

Thank You

With Regards

Cynthia Ang  
Admin Assistant  
Motor Insurance  
T +65 6430 7900  
[www.income.com.sg](http://www.income.com.sg)

**income**  
made different



At Income, we are 'In with You' on Performance, Growth, Innovation and Impact. These attributes reflect what we promise as an employer and what we want our people to exemplify.  
**Find out more at [income.com.sg/careers](http://income.com.sg/careers)**

**in** with you

PLEASE CONSIDER OUR ENVIRONMENT BEFORE YOU PRINT THIS EMAIL...

---

#### Disclaimer

This e-mail contains privileged or confidential information which is intended only for the use of the recipient(s) named above. If you have received this message in error, please notify the sender immediately and delete all copies of it. Thank you.

### Enquire PARF/COE Rebate for Registered Vehicle

Vehicle Owner Particulars	
Owner ID Type:	Singapore NRIC
Owner ID:	25961
Vehicle Details	
Vehicle No.:	SLG8350H
Vehicle to be Exported:	No
Intended Deregistration Date:	19 Mar 2019
Vehicle Make:	HONDA
Vehicle Model:	VEZEL 1.5X A
Primary Colour:	Blue
Manufacturing Year:	2016
Engine No.:	L15B4032097
Chassis No.:	RU11112093
Maximum Power Output:	96.0 kW (128 bhp)
Open Market Value:	\$20,067.00
Original Registration Date:	14 Oct 2016
First Registration Date:	14 Oct 2016
Transfer Count:	0
Actual ARF Paid:	\$10,094.00
Intended PARF Rebate Details	
PARF Eligibility:	Yes
PARF Eligibility Expiry Date:	13 Oct 2026
PARF Rebate Amount:	\$7,570.00
Intended COE Rebate Details	
COE Expiry Date:	13 Oct 2026
COE Category:	A - Car up to 1600cc & 97kW (130bhp)
COE Period(Years):	10
QP Paid:	\$53,334.00
COE Rebate Amount:	\$40,349.00
Total Rebate Amount:	\$47,919.00

The information contained herein is correct as at 19 Mar 2019

OK

# SELL YOUR CAR YOURSELF

Get listed until it's sold + we will handle all the paperwork!

[POST AN AD NOW!](#)

Honda Vezel

Price Range

Depreciation

2016

Vehicle Type

[Advanced Search](#)
[Home](#) » [Used Cars](#) » [Trans Express](#) » [Honda Vezel 1.5A X](#)

## Honda Vezel 1.5A X

[Overview](#)
[Financial](#)
[Insurance](#)
[Accessories](#)
[Similar](#)
[Research](#)
[Photos](#)
[Map](#)

<b>Price</b>	\$70,777		
<b>Depreciation</b> ⓘ	\$8,650 /yr <a href="#">View models with similar depre</a>	<b>Reg Date</b>	07-Oct-2016 (7yrs 6mths 17days COE left)
<b>Mileage</b>	24,998 km (10.2k /yr)	<b>Manufactured</b> ⓘ	2016
<b>Road Tax</b> ⓘ	\$682 /yr	<b>Transmission</b>	Auto
<b>Dereg Value</b> ⓘ	\$48,190 as of today (change)	<b>OMV</b> ⓘ	\$20,611
<b>COE</b> ⓘ	\$53,000	<b>ARF</b> ⓘ	\$10,856
<b>Engine Cap</b>	1,496 cc	<b>Power</b>	96.0 kW (128 bhp)
<b>Curb Weight</b> ⓘ	1,190 kg	<b>No. of Owners</b> ⓘ	1
<b>Type of Vehicle</b>	SUV		

### Features

Honda Earth Dreams 1.5L I-VTEC Engine, ABS, Airbags, VSC, Eco Mode, Keyless, Push Start, Cruise Control, Digital Aircon, Electric Park Brakes, View specs of the Honda Vezel (2014)

### Accessories

Pioneer NAVI/DVD/USB/Bluetooth/Audio System, Reverse Cam, Leather Seats, 16" Sports Rims, Knockdown Seats, Auto HID/Fog Lamps, Steering Control.

### Description

New Arrival! Stylish Honda Vezel. Done 24988Km. 1st Owner. Accident-Free. Like New, Clean And Neat Interior. High Loan Avail. Most Popular Compact SUV, Versatile With Spacious Interior! Your Perfect Family Car, Call Us For Viewing Today!

### Category

PARF Car

### Status

Available

### Resources



### Vehicle Evaluation

of lemons? Request to have this car evaluated professionally. Find out more



Location Map

### Price Chart

### Summary

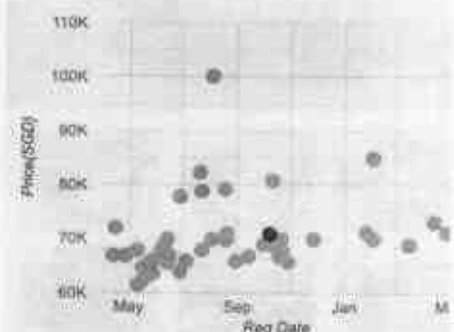
[Shortlist](#)
[Compare](#)
[Add note](#)
[Report Error](#)
[More Actions](#)

### Seller Information



## SINGAPORE ACCIDENT STATEMENT

### IMPORTANT NOTICE

1. Please report correctly the details of the accident to speed up the claims process.
2. This Form must be completed by the Policyholder and/or the Authorised Driver.
3. Information provided must be as truthful and accurate as possible. Any wilful misrepresentation or withholding of material facts may allow insurance companies to repudiate policy liability.
4. The issue and acceptance of this Form by insurance companies is not an admission of policy liability on the part of the insurance companies.
5. Any false reporting may be referred to the Police for investigation.
6. This report will be forwarded by the insurers of the GIA Records Management Centre established by the General Insurance Association of Singapore (GIA) for archiving and that copies of this report will, for a fee, be made available upon application by interested parties.
7. By the lodgement of this report to the insurers, you hereby consent to the archiving of this report at the centre and to copies of the report being made available aforesaid.

### ACCIDENT STATEMENT

Date Of Report	04/03/2019 11:05
Date Of Accident	03/03/2019 19:00
Exact Location Of Accident	MSCP AT BLOCK 267A TOH GUAN ROAD
Country/State of Loss	SINGAPORE

### DETAILS OF OWN VEHICLE

Vehicle Registration Number	SLG8350H
<b>Insured/Policyholder</b>	
Name Of Registered Owner	TAN HAN RONG
NRIC No	S8312596I
Email Address	HANRONG.TAN@HOTMAIL.COM
Mobile Phone No	(LOCAL) +65-97332965
Alternative Phone No	OFFICE-97332965
<b>Vehicle Particulars</b>	
Manufacturer	HONDA
Model	VEZEL-1.5 X (A)
Exact Purpose for which vehicle was being used at time of accident	PRIVATE
Are you claiming under your own insurance policy for repair to your vehicle?	NO
If No, Please state action to be taken	THIRD PARTY
Vehicle Category	PRIVATE CAR
<b>Insurance Company</b>	
Name of Insurance Company	DIRECT ASIA INSURANCE (SINGAPORE) PTE LTD
Type Of Coverage	COMPREHENSIVE
Fleet Policy	NO
Policy Number	MT/00415291/01
Cover Note Number	
<b>Driver</b>	
Name of Driver	TAN HAN RONG
NRIC No	S8312596I
Date Of Birth	24/04/1983
Occupation	INDOOR
Date Of Driving Pass	01/07/2003
Driving Experience	15 YEARS AND 8 MONTHS
Gender	MALE
Mobile Number	(LOCAL) +65-97332965
Fax Number	
Contact Number	OFFICE-97332965
Email Address	HANRONG.TAN@HOTMAIL.COM

Address	BLOCK 267 TOH GUAN ROAD
	#08-05
Postcode	600267
Was driver an employee of the Insured's Company	NO
If No, Relationship of the Driver with the Insured	OWNER
Vehicle Registration Number of Driver's Own Vehicle	-
	-
	-
Insurance Company of Driver's Own Vehicle	-
	-
	-

#### General Information of the Accident

Type Of Accident	COLLISION - HEAD TO REAR
Weather Conditions	CLEAR
Road Surface	DRY

#### Other Information

Was any foreign vehicle involved in this accident?	NO
Number of vehicles (including own vehicle) involved in the accident	2
Was any body injured in the Accident?	NO
Was any injured conveyed to hospital by ambulance?	NO
Was any other material or property damaged?	YES
I have been approached by unknown person(s) soliciting/offering accident claims assistance.	NO
Number of Passengers (Including Driver)	1

#### Details of Police Action

Was the accident reported to the police?	NO
If Yes, Please state which Police Station	
Was notice of intended Prosecution given?	NO
If Yes, against whom?	

#### Circumstances of Accident

Please refer to the attached Sketch Plan and the accident details.

#### Attachment(s)

Are accident photos available for attachment?	YES
Was there any video captured by Car Camera?	YES
Was there any audio recorded?	NO

#### DETAILS OF OTHER VEHICLE PROPERTY 1

Vehicle Registration Number	SJW7775L
Vehicle Make/Model/Colour	
Details Of Properties	
Vehicle Category	PRIVATE CAR
Name of Driver	SIEW
NRIC/Passport Number	
Contact Number	91845608
Address	
Postcode	
Insurance Company Name	
Nature Of Damage	
No. Of Passenger (Including Driver)	

## SKETCH PLAN

### IMPORTANT NOTICE

1. Please report **correctly** the details of the accident to speed up the claims process.
2. This Form must be **completed by the Policyholder and/or the Authorised Driver**.
3. Information provided must be as **truthful and accurate as possible**. Any wilful misrepresentation or withholding of material facts may allow insurance companies to **repudiate policy liability**.
4. The issue and acceptance of this Form by insurance companies is not an admission of policy liability on the part of the insurance companies.
5. **Any false reporting may be referred to the Police for investigation.**
6. The report will be forwarded by the insurers of the GIA Records Management Centre established by the General Insurance Association of Singapore (GIA) for archiving and that copies of this report will for a fee be made available upon application by interested parties.
7. By the lodgment of this report to the insurers, you hereby consent to the archiving of this report at the centre and to copies of the report being made available aforesaid.
8. **Consent under the Personal Data Protection Act (PDPA)**

I understand, acknowledge, agree and consent that:

- (a) My insurer, my workshop and the General Insurance Association of Singapore ("GIA") may/are permitted to collect, use, disclose and/or process my personal data/personal information set out in this [form] and any other personal information provided by me or possessed by my insurer (collectively the "Personal Information") and disclose and transfer such Personal Information to all insurer(s) who have insured vehicle(s) involved in this accident (all insurer(s) who have insured vehicle(s) involved in this accident shall be collectively referred to as the "Insurers"), the Insurers' lawyers/law firms, the Monetary Authority of Singapore and any relevant government agency/authority (such as the police), for the purpose(s) of:
  - (i) processing, handling and/or dealing with my claims including the settlement of the claims and any necessary investigations relating to the claims;
  - (ii) investigating the accident and/or my claims;
  - (iii) carrying out and/or dealing with my instructions or responding to any enquiries by me;
  - (iv) administering my claims (including the mailing of correspondence, statements, invoices, reports or notices to me, which could involve disclosure of certain personal data about me to bring about delivery of the same as well as on the external cover of envelopes/mail packages); and/or
  - (v) complying with applicable law in administering, processing, handling and/or dealing with my claims (collectively the "Purposes")
- (b) all insurer(s) who have insured vehicle(s) involved in this accident and the Insurers' lawyers/law firms, may/are permitted to collect, use, disclose and/or process my Personal Information for one or more of the above Purposes; and
- (c) my Personal Information may/can be disclosed by any of the Insurers and/or GIA to their third party service providers or agents (including their lawyers/law firms), which may be sited outside of Singapore, for one or more of the above Purposes.
- (d) my Personal Information will also be collected and used to compile claims history for the purpose of fraud detection, investigation and management in present and all future claims.
- (e) the information so collected under (d) above may be shared / disclosed:
  - (i) to all insurers and/or any other third parties that assist in evaluating, investigating, controlling or managing fraud, regulators, law enforcement and government agencies as reasonably required for the purposes stated, or
  - (ii) for complying with requirements under any regulations, laws or court orders.

Policyholder's Signature

Date & Time: 9/8/19

10.10am

Driver's Signature

(If driver is not the policyholder)

Date & Time:

Reporting Centre Personnel's Signature

Name:

NRIC/FIN No.:

### SKETCH PLAN

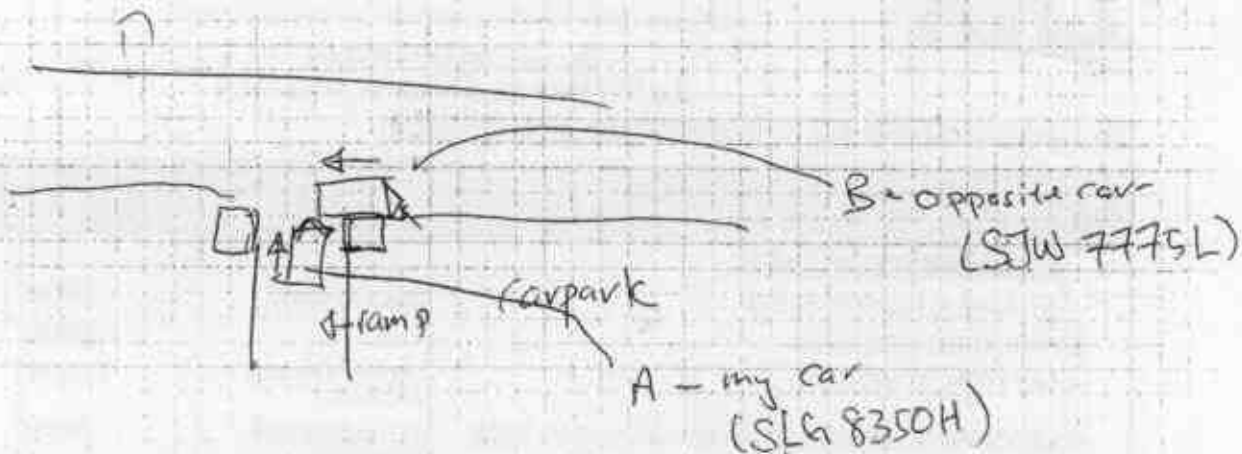

DESCRIBE CIRCUMSTANCES OF THE ACCIDENT

3/3/19; Roughly before 7am, Carpark in Zoh Guan Rd.  
(267A)

- Driving up ramp, did not see car reversing (Area is dark)
- Reverse car did not light hazard light when reversing on 1-way direction

Driver number - 91845608 (siew)

## DECLARATION

I/We declare the foregoing particulars are true in every respect.

Policyholder's Signature \_\_\_\_\_

Date &amp; Time:

6/3/19

Driver's Signature

X (If driver is not the policyholder)

Date &amp; Time:

11 (0.10 am)

Reporting Centre Personnel's Signature

Name: \_\_\_\_\_

NRIC/FIN No.: