

ASS. REC. BY:

REF: CS/2NC 19004933/Est 302

Special Instruction:

Surveyor: Steve

## ASSIGNMENT (Office)

From (Person): Cynthia Ang

of INC

Date/Time: 19/3/1999 9:36am

Estimated Cost:

Bill to:

OD (TP) WS / TP RES / OD RES / EVA / INV / MV / CS

To Inspect Vehicle No:

SJH 7493D

Insured:

SJL 615U

at Workshop m/s

3p Auto

Tel:

6266 0555

of

18 toh Guan Rd East #01-121

Policy No:

Claim No:

MT/1036403-002

Sum Insured:

Excess:

Make of Veh:

(Client's Record)

D.O.A. 16/3/19

CA / REV / REP. / REV 24 HRS

H.O.D. Endorsement:

Date/Time:

10:31am 19/3/19

Person Contacted:

Yvonne

Vehicle IN/OUT

Date/Time	Action/Instruction (✓) Estimate
	SJH 7493D - X
	SJL 615U - NBA / MSG 15014959/Y
	DOA - 22/03/2015

Steve

REF:

ASSIGNMENT

From: \_\_\_\_\_ Date: \_\_\_\_\_  
Estimated Cost: \_\_\_\_\_  
OD / TP / WS / TP RES / OD RES / EVA / INV / MV  
To Inspect Vehicle No: \_\_\_\_\_  
at Workshop m/s: \_\_\_\_\_  
at: \_\_\_\_\_  
Insured: \_\_\_\_\_  
Policy No: \_\_\_\_\_  
Claims No: \_\_\_\_\_  
Sum Insured: \_\_\_\_\_ Excess: \_\_\_\_\_  
(Client's Record)  
Make of Veh: \_\_\_\_\_  
  
(Policy Condition)  
Remark: The veh had commenced its repair at the time of inspection.  
  
Bal. or Market Value: \_\_\_\_\_  
IDAC Accident Rpt: \_\_\_\_\_ Consistent? : Yes or No  
GIA / PR Seen: \_\_\_\_\_ Consistent? : Yes or No  
Est. Repairs: \_\_\_\_\_ days Res.: Yes or No  
Lum Sum: \_\_\_\_\_ % 3 Val.: Yes or No  
  
CA / REV / REP. / 24 HRS  
Date: \_\_\_\_\_ Person Contacted: \_\_\_\_\_  
Vehicle: IN / OUT

N/S	O/S
XX	

Veh No: SJH 74930 21/08/2008  
Type: M.Car / M.Cycle / Bus / Van / Lorry / Taxi / Prime Mover /  
Truck / Trailer or  
Make: Nissan Latio 1-5  
Colour: \_\_\_\_\_ A/C Insured / Std / NI / NA  
Sp. Reading: 252088 T/Radio: Insured / Std / NI / NA  
Eng/No: \_\_\_\_\_  
CtNo: JM1BAAC1120009215  
Gen. Cond: Good / Fair / Poor / Burnt  
Steering: In order / Jammed / Leaked / Burnt or  
Brake: In order / Jammed / Leaked / Burnt or  
Modi: Nil / S/Rim / STD A/Rim or  
Tyre Size: F: 195/60R15  
R: \_\_\_\_\_  
BS / DUN / EXNOVA / GY / FS / LIZA / MIC / OHTSU / PIR / SUMI /  
TOYO / YOKO or Hankook  
  
Front Rear  
R/Bal. 6 mm R/Bal. 6 mm  
L/Bal. 6 mm L/Bal. 6 mm  
D.O.A. 16/3/19 D.O.I. 19/3/19 0123pm  
Survey held at BP Auto  
Des. of Damages: Frt / Rear / O/S / N/S / UIC / Rooftop or  
Rear LH  
The UIC / Chassis frame / Body Structure affected due to collision.

Date / Time : Action / Instruction

MV - 26,000  
PV - 15,113  
NV - 5887

Steve

Pls check parts prices & see my remarks.

23/5/19 Finalize \$5000, 10 days  
(at 6,412.10 Red - - 57%)

24/5/2019  
2/3

Date/Time, File Pass to: ☐ : Prel. Report  
24/05/19 ☒ : Final Report  
4) Typist  
Date/Time, File Return to:

Days Of Repair: 10  
Resurvey No. of Trip: 1

Add Fee: ☐ : Site Insp (\$)  
☐ : Interview (\$)  
☐ : Tech Invs (\$)  
☐ : Weekend (\$)

Survey Fee: 250  
Transportation  
S - R: \$  
Photos  
Other  
TOTAL 250

Report Format:  
Lump Sum / I.B.F: 5,000/- 4/5

## Nivitha (LKK Auto)

**From:** Cynthia Ang <Cynthia.Ang@income.com.sg>  
**Sent:** Tuesday, 19 March 2019 9:36 AM  
**To:** assignments@lkkauto.com  
**Cc:** Toh Choon Hin; Daniel Koh; Thio Tse Kiat  
**Subject:** TP CASES FARMED OUT TO LKK ON 19/03/2019

Dear Veron / Nivitha,

Please assist to survey the vehicles as per Mr Toh's instruction :-

SN	Surveyor	Claim No.	Vehicle	WorkShop Name	WorkShop Address	WorkShop Contact	Survey Type	Survey Time	OI Veh	DOA	Additional Remarks
1	Corinne Hoo	MT/1034290-002	YN1675B	SIN SHENG ENGINEERING SERVICES	3 TECH PARK CRESCENT TUAS TECH PARK SINGAPORE 638129	Susan / 6863 9595	Physical Survey		YP2007M	01/03/2019	
2	Juliana Lee	MT/1034369-002	SLG8350H	AMA AUTOMOTIVE PTE LTD	36 TOH GUAN ROAD EAST #01-36	Melvin / 9017 3393	Physical Survey		SJW7775L	03/03/2019	
3	Jeff Lin	MT/1036403-002	SIH7493D	BP AUTO	48 TOH GUAN ROAD EAST #01-121 ENTERPRISE HUB SINGAPORE 608586	/ 6266 0555	Physical Survey		SJL615U	16/03/2019	

Please contact workshops.

Please ack.

Thank You

With Regards

**Cynthia Ang**  
Admin Assistant  
Motor Insurance  
T +65 6430 7900  
[www.income.com.sg](http://www.income.com.sg)

**income**  
mode different



At Income, we are 'In with You' on Performance, Growth, Innovation and Impact. These attributes reflect what we promise as an employer and what we want our people to exemplify.

**Find out more at [Income.com.sg/careers](http://Income.com.sg/careers)**

**in** with you

PLEASE CONSIDER OUR ENVIRONMENT BEFORE YOU PRINT THIS EMAIL...

---

## Disclaimer

This e-mail contains privileged or confidential information which is intended only for the use of the recipient(s) named above. If you have received this message in error, please notify the sender immediately and delete all copies of it. Thank you.

> Back to OneMotoring

Enquire PARF/COE Rebate for Registered Vehicle

<b>Vehicle Owner Particulars</b>	
Owner ID Type:	Singapore NRIC
Owner ID:	0427Z
<b>Vehicle Details</b>	
Vehicle No.:	SJH7493D
Vehicle to be Exported:	No
Intended Deregistration Date:	19 Mar 2019
Vehicle Make:	NISSAN
Vehicle Model:	LATIO 1.5L A
Primary Colour:	Red
Manufacturing Year:	2007
Engine No.:	HR15251417A
Chassis No.:	JN1BAAC11Z0009215
Maximum Power Output:	80.0 kW (107 bhp)
Open Market Value:	\$13,631.00
Original Registration Date:	21 Aug 2008
First Registration Date:	21 Aug 2008
Transfer Count:	1
Actual ARF Paid:	\$13,631.00
<b>Intended PARF Rebate Details</b>	
PARF Eligibility:	Forfeited
PARF Eligibility Expiry Date:	-
PARF Rebate Amount:	\$0.00
<b>Intended COE Rebate Details</b>	
COE Expiry Date:	20 Aug 2023
COE Category:	A - Car (1600cc & below)
COE Period(Years):	5
PQP Paid:	\$17,099.00
COE Rebate Amount:	\$15,113.00
<b>Total Rebate Amount:</b>	<b>\$15,113.00</b>
<b>Message</b>	
Please note that the 5-year COE for this vehicle cannot be further renewed. The vehicle must be de-registered upon COE expiry or when the vehicle reaches its statutory lifespan (if applicable), whichever is earlier.	

The information contained herein is correct as at 19 Mar 2019

OK



Nissan Latio

Price Range ▼

Depreciation ▼

&gt; 10 year(s) ▼

Vehicle Type ▼

Advanced Search

Home » Used Cars » Car Search » Nissan Latio 1.5A (COE till 08/2022)

## Nissan Latio 1.5A (COE till 08/2022)

Overview

Financial

Insurance

Accessories

Similar

Research

Photos

Map

CONSIGNMENT



*Car Search*  
We Represent You

Price \$18,800

Depreciation ⑦ \$5,510 /yr

Reg Date 16-Aug-2007  
(3yrs 4mths 27days COE left)

Mileage 170,000 km (14.7k /yr)

Manufactured ⑦ 2007

Road Tax ⑦ \$821 /yr

Transmission Auto

Dereg Value ⑦ \$15,486 as of today (change)

OMV ⑦ \$13,072

COE ⑦ \$22,700

ARF ⑦ \$14,380

Engine Cap 1,498 cc

Power 80.0 kW (107 bhp)

Curb Weight ⑦ 1,110 kg

No. of Owners ⑦ 3

Type of Vehicle Mid-Sized Sedan

## Features

1.5L Responsive And Fuel Efficient DOHC Engine, 4 Speed Automatic Transmission, SRS Airbags, Keyless Entry, Auto Climatic Aircon Control. View specs of the Nissan Latio Sedan (2005-2011)

## Accessories

Original Audio System, Reverse Sensors, Original Leather Seats, Auto Climate Aircon, Sports Rims.

## Description

Consignment Unit, Call To Arrange A Test Drive Today!

## Category

COE Car, Consignment Car

## Status

Available

## Resources

Compare

## Owner Consignment Car

This car is for sale by direct owner via a consignment agent. Consignment agents help to market, sell and handle all documentation on the car seller's behalf.

- » List of owner consignment cars
- » List of consignment agents



Location Map

Shortlist

Compare

Add note

Report Error

More Actions

## Seller Information

## Company

## Car Search

- » dealer's pricelist
- » 63 vehs sold | 156 vehs availat

## Address

18 Sin Ming Lane #04-02  
Search cars nearby this location

## Location

Midview City

## Office No

62620728

## Contact Person(s)

Ken 93388!  
Justin 91827!  
Kelvin 97593!

## SINGAPORE ACCIDENT STATEMENT

### IMPORTANT NOTICE

1. Please report correctly the details of the accident to speed up the claims process.
2. This Form must be completed by the Policyholder and/or the Authorised Driver.
3. Information provided must be as truthful and accurate as possible. Any wilful misrepresentation or withholding of material facts may allow insurance companies to repudiate policy liability.
4. The issue and acceptance of this Form by insurance companies is not an admission of policy liability on the part of the insurance companies.
5. Any false reporting may be referred to the Police for investigation.
6. This report will be forwarded by the insurers of the GIA Records Management Centre established by the General Insurance Association of Singapore (GIA) for archiving and that copies of this report will, for a fee, be made available upon application by interested parties.
7. By the lodgement of this report to the insurers, you hereby consent to the archiving of this report at the centre and to copies of the report being made available aforesaid.

### ACCIDENT STATEMENT

Date Of Report	18/03/2019 13:57
Date Of Accident	16/03/2019 20:00
Exact Location Of Accident	PASIR RIS CENTRAL (INFRONT OF WHITE SAND)
Country/State of Loss	SINGAPORE

### DETAILS OF OWN VEHICLE

Vehicle Registration Number	SJH7493D
<b>Insured/Policyholder</b>	
Name Of Registered Owner	ISAAC SELVARAJ PETER
NRIC No	S7580427Z
Email Address	ISAAC@PPL-PERFORMANCE.COM
Mobile Phone No	(LOCAL) +65-91865427
Alternative Phone No	OFFICE-91052070

### Vehicle Particulars

Manufacturer	NISSAN
Model	LATIO-1.5 (A)
Exact Purpose for which vehicle was being used at time of accident	
Are you claiming under your own insurance policy for repair to your vehicle?	NO
If No, Please state action to be taken	THIRD PARTY
Vehicle Category	PRIVATE CAR

### Insurance Company

Name of Insurance Company	SOMPO INSURANCE SINGAPORE PTE. LTD.
Type Of Coverage	COMPREHENSIVE
Fleet Policy	NO
Policy Number	D18MTPV01013638
Cover Note Number	

### Driver

Name of Driver	ISAAC SELVARAJ PETER
NRIC No	S7580427Z
Date Of Birth	05/10/1975
Occupation	INDOOR
Date Of Driving Pass	16/08/2002
Driving Experience	16 YEARS AND 7 MONTHS
Gender	MALE
Mobile Number	(LOCAL) +65-91865427
Fax Number	
Contact Number	OFFICE-91052070
EMail Address	ISAAC@PPL-PERFORMANCE.COM

Address	39 AMBER ROAD #20-26
Postcode	439947
Was driver an employee of the Insured's Company	NO
If No, Relationship of the Driver with the Insured	OWNER
Vehicle Registration Number of Driver's Own Vehicle	-
	-
	-
Insurance Company of Driver's Own Vehicle	-
	-
	-

#### General Information of the Accident

Type Of Accident	COLLISION - HEAD TO REAR
Weather Conditions	CLEAR
Road Surface	DRY

#### Other Information

Was any foreign vehicle involved in this accident?	NO
Number of vehicles (including own vehicle) involved in the accident	2
Was any body injured in the Accident?	NO
Was any injured conveyed to hospital by ambulance?	
Was any other material or property damaged?	YES
I have been approached by unknown person(s) soliciting/offering accident claims assistance.	NO
Number of Passengers (Including Driver)	2
Passenger 1	NAME: : ADELYN LOH GENDER: : FEMALE

#### Details of Police Action

Was the accident reported to the police?	NO
If Yes, Please state which Police Station	
Was notice of intended Prosecution given?	NO
If Yes, against whom?	

#### Circumstances of Accident

REFER TO SKETCH PLAN

#### Attachment(s)

Are accident photos available for attachment?	YES
Was there any video captured by Car Camera?	YES
Was there any audio recorded?	NO

#### DETAILS OF OTHER VEHICLE PROPERTY 1

Vehicle Registration Number	SJL615U
Vehicle Make/Model/Colour	
Details Of Properties	
Vehicle Category	PRIVATE CAR
Name of Driver	
NRIC/Passport Number	
Contact Number	
Address	
Postcode	
Insurance Company Name	
Nature Of Damage	
No. Of Passenger (Including Driver)	



# SKETCH PLAN

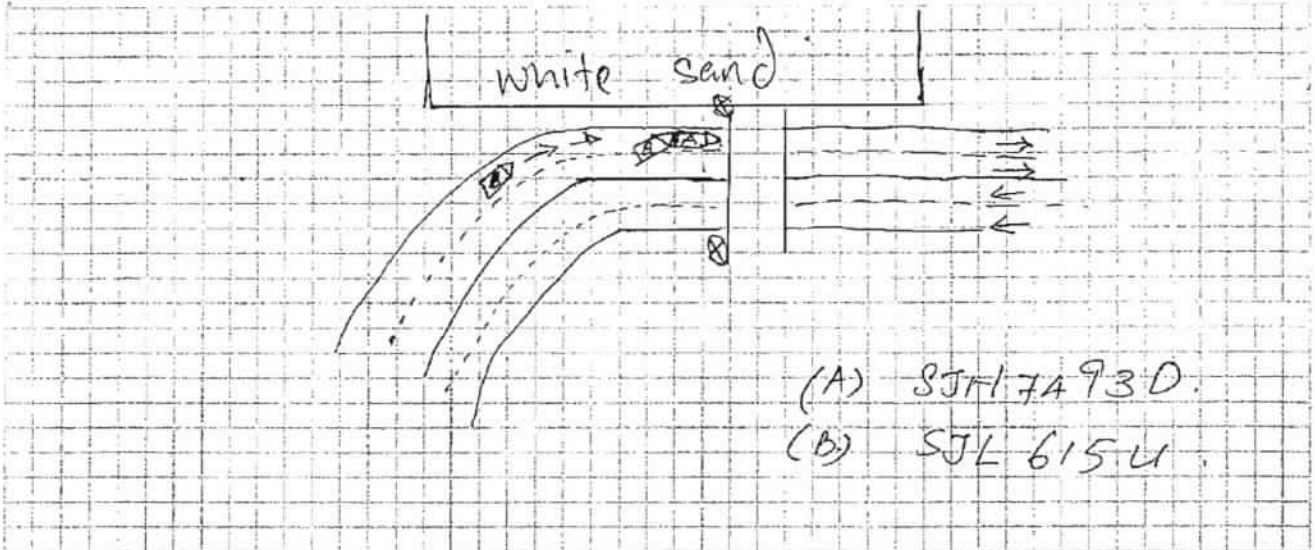

## DESCRIBE CIRCUMSTANCES OF THE ACCIDENT

At the above time and date .

I was travelling along Pasir Ris Central.

I stopped my vehicle at the pedestrian crossing as the traffic light is red.

Vehicle B then came from behind and hit onto the rear portion of my vehicle .

## DECLARATION

I/We declare the foregoing particulars are true in every respect.

Policyholder's Signature  
Date & Time:

Driver's Signature  
(If driver is not the policyholder)  
Date & Time:

Reporting Centre Personnel's Signature  
Name:  
NRIC/FIN No.:

## SKETCH PLAN

### IMPORTANT NOTICE

1. Please report correctly the details of the accident to speed up the claims process.
2. This Form must be completed by the Policyholder and/or the Authorised Driver.
3. Information provided must be as truthful and accurate as possible. Any wilful misrepresentation or withholding of material facts may allow insurance companies to repudiate policy liability.
4. The issue and acceptance of this Form by insurance companies is not an admission of policy liability on the part of the insurance companies.
5. Any false reporting may be referred to the Police for investigation.
6. The report will be forwarded by the Insurers of the GIA Records Management Centre established by the General Insurance Association of Singapore (GIA) for archiving and that copies of this report will for a fee be made available upon application by interested parties.
7. By the lodgment of this report to the insurers, you hereby consent to the archiving of this report at the centre and to copies of the report being made available aforesaid.
8. **Consent under the Personal Data Protection Act (PDPA)**

I understand, acknowledge, agree and consent that:

- (a) My Insurer, my workshop and the General Insurance Association of Singapore ("GIA") may/are permitted to collect, use, disclose and/or process my personal data/personal information set out in this [form] and any other personal information provided by me or possessed by my Insurer (collectively the "Personal Information") and disclose and transfer such Personal Information to all insurer(s) who have insured vehicle(s) involved in this accident (all insurer(s) who have insured vehicle(s) involved in this accident shall be collectively referred to as the "Insurers"), the Insurers' lawyers/law firms, the Monetary Authority of Singapore and any relevant government agency/authority (such as the police), for the purpose(s) of:
  - (i) processing, handling and/or dealing with my claims including the settlement of the claims and any necessary investigations relating to the claims;
  - (ii) investigating the accident and/or my claims;
  - (iii) carrying out and/or dealing with my instructions or responding to any enquiries by me;
  - (iv) administering my claims (including the mailing of correspondence, statements, invoices, reports or notices to me, which could involve disclosure of certain personal data about me to bring about delivery of the same as well as on the external cover of envelopes/mail packages); and/or
  - (v) complying with applicable law in administering, processing, handling and/or dealing with my claims.(collectively the "Purposes")
- (b) all insurer(s) who have insured vehicle(s) involved in this accident and the Insurers' lawyers/law firms, may/are permitted to collect, use, disclose and/or process my Personal Information for one or more of the above Purposes; and
- (c) my Personal Information may/can be disclosed by any of the Insurers and/or GIA to their third party service providers or agents(including their lawyers/law firms), which may be sited outside of Singapore, for one or more of the above Purposes.
- (d) my Personal Information will also be collected and used to compile claims history for the purpose of fraud detection, investigation and management in present and all future claims.
- (e) the information so collected under (d) above may be shared / disclosed:
  - (i) to all insurers and/or any other third parties that assist in evaluating, investigating, controlling or managing fraud, regulators, law enforcement and government agencies as reasonably required for the purposes stated, or
  - (ii) for complying with requirements under any regulations, laws or court orders.

X 

Policyholder's Signature  
Date & Time:

X 

Driver's Signature  
(If driver is not the policyholder)  
Date & Time:



Reporting Centre Personnel's Signature  
Name:  
NRIC/FIN No.:

9789 0992 BP Auto

(UEN No. 53378133K)

48 Toh Guan Road Esat #01-121

Enterprise Hub S(608586)

Tel: 6266 0555 Fax : 6266 3155

LKK Auto Consultants hence notify the Repairer of the following:

- To resurvey before/after spray painting
- To display damaged part(s) during resurvey
- Parts prices are subject to confirmation
- Third party survey is on a "Without Prejudice" basis
- No illegal modification(s) is allowed
- Supplementary item(s) must be resurveyed and is subject to final approval by Insurance Company

TO	: NTUC	DATE	: 18-Mar-19
ATTENTION	: MOTOR CLAIMS DEPARTMENT	JOB TYPE	: T/P CLAIMS
ESTIMATE REPORT	: Steve (LKK) w/2 print/le 83228813 L/S	Acknowledged by Repairer	
		Signature:	
		Date:	
<b>OWNER PARTICULAR</b>		<b>VEHICLE DETAILS</b>	
NAME	: Ry AL sy	VEHICLE NO.	: SJH7493D
ADDRESS	: 108 chys	MODEL / MAKE	: NISSAN LATIO
TEL. NO.	:	CHASSIS NO.	: JN1BAAC11Z0009215
OWNER INSURANCE	: SOMPO	<b>ACCIDENT DETAIL</b>	
POLICY NO.	: D18MTPV1013638	DATE	: 16-Mar-19
		TIME	: 20:00hrs
PERSON INCHARGE	:		

QUOTATION SUMMARY

PAGE 01

CLAIMS DETAIL : PARTS LIST

S/N	DESCRIPTION	QTY	UNIT NETT PRICE	TOTAL NETT PRICE	
1	REAR BOOT LID X R	1	\$ 876.37	\$ 876.37	X
2	REAR BOOT LID LOGO EMBLEM / NEC	1	\$ 51.59	\$ 51.59	/
3	REAR BOOT LID LATIO EMBLEM / NEC	1	\$ 62.10	\$ 62.10	/
4	REAR BOOT LID OUTER CHROME GARNISH X NN	1	\$ 297.66	\$ 297.66	X
5	REAR BOOT LID OUTER LOCK HANDLE SWITCH X NN	1	\$ 77.00	\$ 77.00	X
6	REAR BOOT LID HINGES LH/RH X R	2	\$ 64.24	\$ 128.48	X
7	REAR BOOT LID MECHANISM LOCK X NN / BT	1	\$ 123.20	\$ 123.20	/
8	REAR BOOT LID WEATHER STRIP / CR4	1	\$ 116.93	\$ 116.93	/
9	REAR TAILLAMP LH/RH LH / BR	1/2	\$ 241.78	\$ 483.56	241.78 /
10	REAR TAILLAMP INNER PANEL LH/RH LH / DD	1/2	\$ 161.70	\$ 323.40	161.70 /
11	REAR BUMPER / DD	1	\$ 726.66	\$ 726.66	53240 /
12	REAR BUMPER INNER SPONGE / BR	1	\$ 40.70	\$ 40.70	/
13	REAR BUMPER SIDE RETAINER LH/RH LH / RH / BR	2	\$ 40.26	\$ 80.52	/
14	REAR BUMPER INNER SIDE SHIELD LH X NN	1	\$ 19.36	\$ 38.72	X
15	REAR END PANEL / DD	1	\$ 482.57	\$ 482.57	/
16	REAR END PANEL INNER TOP GARNISH / CR4	1	\$ 211.20	\$ 211.20	/
17	SPARE TYRE PANEL X NN	1	\$ 757.02	\$ 757.02	X
18	SPARE TYRE PANEL INNER TOP CARD BOARD / CR4	1	\$ 562.10	\$ 562.10	495 /
19	REAR FENDER LH / DD	1	\$ 1,096.04	\$ 1,096.04	/
20	REAR FENDER INNER UPHOLSTERY TRIM LH / CR4	1	\$ 254.87	\$ 254.87	/
21	REAR FENDER INNER AIR VENT LH X NN	1	\$ 60.83	\$ 60.83	X
22	REAR WINDSCREEN MOULDING / NEC	1	\$ 173.03	\$ 173.03	/
TOTAL PRICE				\$ 7,024.55	4123-63
LESS -10%				\$ (702.46)	10%
SUB TOTAL PRICE				\$ 6,322.10	3711-26

QUOTATION SUMMARY

PAGE 02

CLAIMS DETAIL : PARTS LIST

S/N	DESCRIPTION	QTY	UNIT S/NETT	TOTAL S/NETT
1	REAR TAILLAMP CLIPS SET LH/RH <i>LH / NEC</i>	<i>12</i>	\$ <i>10</i> / 20.00	\$ 40.00
2	REAR TAILLAMP INNER PANEL SEALANT LH/RH <i>LH / NEC</i>	<i>12</i>	\$ <i>10</i> / 20.00	\$ 40.00
3	REAR BUMPER CLIPS SET <i>NEC</i>	1	\$ <i>30</i> / 60.00	\$ 60.00
4	REAR BUMPER REVERSE SENSOR SET <i>BR</i>	1	\$ <i>200</i> / 280.00	\$ 280.00
5	REAR END PANEL INNER TOP GARNISH CLIPS SET <i>NEC</i>	1	\$ <i>10</i> / 20.00	\$ 20.00
6	REAR END PANEL SEALANT <i>NEC</i>	1	\$ <i>20</i> / 40.00	\$ 40.00
7	SPARE TYRE PANEL INSULATOR MAT <i>NEC</i>	1	\$ <i>30</i> / 380.00	\$ 380.00
8	SPARE TYRE PANEL SEALANT <i>X NEC NAI</i>	1	\$ <i>25</i> / 60.00	\$ 60.00
9	REAR FENDER INSULATOR MAT LH <i>NEC</i>	1	\$ <i>30</i> / 280.00	\$ 280.00
10	REAR FENDER INNER UPHOLSTERY TRIM CLIPS SET LH <i>NEC</i>	1	\$ <i>10</i> / 40.00	\$ 40.00
11	REAR WINDSCREEN SEALANT WITH PRIMER <i>NEC</i>	1	\$ <i>100</i> / 120.00	\$ 120.00

TOTAL

\$ 1,360.00

CLAIMS DETAIL : LABOUR CHARGES AND SPRAY PAINTING

TO DISMANTLE & REPLACED WITH PANEL BEATING ALL THE ACCIDENT PORTION	\$ 1,600.00	<i>1200</i>	
TO SPRAY PAINTING ALL THE ACCIDENT PORTION & POLISHING AFFECTED AREA	\$ 1,400.00	<i>950</i>	
TO APPLY ANTI-RUST & TUFF KOTE	\$ 80.00	<i>30</i>	
TO PERFORM LIGHTING & WIRING CHECK	\$ 80.00	<i>30</i>	
TO CALIBRATE CHASSIS & CAR BODY BACK TO MANUFACTURING SPECIFICATION	\$ 280.00	<i>X</i>	
TO DISMANTLE & REINSTALL REAR WINDSCREEN PERFORM WITH WATER LEAK TEST	\$ 150.00	<i>100</i>	
TO DISMANTLE & REPLACED REAR BUMPER REVERSE SENSOR WITH DISTANCE SETTING	\$ 80.00	<i>20</i>	
TO DISMANTLE & REINSTALL INTERIOR CARPET WITH OTHER ATTACHMENT PARTS COMPONENT TO FACILITATE REPAIR	\$ 280.00	<i>50</i>	
TO PERFORM CONDUCT WATER LEAKAGE TEST OF ACCIDENT PORTION	\$ 80.00	<i>X</i>	

TOTAL

\$ 4,030.00

*P- 3711-26*  
*NI- 420*  
*L- 2380*  
*6511-26*

*L/S - 5209.00*  
*= 5200*

*2380*

ESTIMATE REPORT

TOTAL PARTS COST	:	\$	7,682.10
TOTAL LABOUR COST	:	\$	4,030.00
TOTAL REPAIR COST	:	\$	11,712.10

APPROVED DETAILS

EXCESS :  
 NO. OF REPAIR DAYS :  
 RE-SURVEY :  
 P / P OR L / S :

DATE / TIME OF SURVEY :  
 SURVEYED BY / FROM :  
 CONTACT NUMBER :  
 FAX NUMBER :  
 EMAIL ADDRESS :

9789 0992 BP Auto  
(UEN No. 53378133K)  
48 Toh Guan Road Esat #01-121  
Enterprise Hub S(608586)  
Tel: 6266 0555 Fax : 6266 3155

TO	: NTUC	DATE	: 18-Mar-19
ATTENTION	: MOTOR CLAIMS DEPARTMENT	JOB TYPE	: T/P CLAIMS
ESTIMATE REPORT	: <i>Stone CLKK) W/L minute</i>		
OWNER PARTICULAR	: <i>8322 8813 L/S</i>	VEHICLE DETAILS	
NAME	: <i>Ry AL my</i>	VEHICLE NO.	: SJH7493D
ADDRESS	: <i>10 8 chys</i>	MODEL / MAKE	: NISSAN LATIO
TEL. NO.	:	CHASSIS NO.	: JN1BAAC11Z0009215
OWNER INSURANCE	: SOMPO	ACCIDENT DETAIL	
POLICY NO.	: D18MTPV1013638	DATE	: 16-Mar-19
		TIME	: 20:00hrs
PERSON INCHARGE	:		

QUOTATION SUMMARY PAGE 01

CLAIMS DETAIL : PARTS LIST

S/N	DESCRIPTION	QTY	UNIT NETT PRICE	TOTAL NETT PRICE
1	REAR BOOT LID <del>X R</del>	1	\$ 876.37	\$ 876.37
2	REAR BOOT LID LOGO EMBLEM / <i>NEC</i>	1	\$ 51.59	\$ 51.59
3	REAR BOOT LID LATIO EMBLEM / <i>NEC</i>	1	\$ 62.10	\$ 62.10
4	REAR BOOT LID OUTER CHROME GARNISH <del>X</del> <i>NN</i>	1	\$ 297.00	\$ 297.00
5	REAR BOOT LID OUTER LOCK HANDLE SWITCH <del>X</del> <i>NN</i>	1	\$ 77.00	\$ 77.00
6	REAR BOOT LID HINGES LH/RH <del>X R</del>	2	\$ 64.24	\$ 128.48
7	REAR BOOT LID MECHANISM LOCK <del>X</del> <i>NN</i> / <i>BT</i>	1	\$ 123.20	\$ 123.20
8	REAR BOOT LID WEATHER STRIP / <i>CR4</i>	1	\$ 116.93	\$ 116.93
9	REAR TAILLAMP LH/RH <i>LH</i> / <i>RR</i>	1/2	\$ 241.78	\$ 483.56
10	REAR TAILLAMP INNER PANEL LH/RH <i>LH</i> / <i>DD</i>	1/2	\$ 161.70	\$ 323.40
11	REAR BUMPER / <i>DD</i>	1	\$ 726.66	\$ 726.66
12	REAR BUMPER INNER SPONGE / <i>RR</i>	1	\$ 40.70	\$ 40.70
13	REAR BUMPER SIDE RETAINER LH/RH <i>LH</i> / <i>RH</i> / <i>RR</i>	2	\$ 40.26	\$ 80.52
14	REAR BUMPER INNER SIDE SHIELD LH <del>X</del> <i>NN</i>	1	\$ 19.36	\$ 38.72
15	REAR END PANEL / <i>DD</i>	1	\$ 482.57	\$ 482.57
16	REAR END PANEL INNER TOP GARNISH / <i>CR4</i>	1	\$ 211.20	\$ 211.20
17	SPARE TYRE PANEL <del>X</del> <i>NN</i>	1	\$ 757.02	\$ 757.02
18	SPARE TYRE PANEL INNER TOP CARD BOARD / <i>CR4</i>	1	\$ 562.10	\$ 562.10
19	REAR FENDER LH / <i>DD</i>	1	\$ 1,096.04	\$ 1,096.04
20	REAR FENDER INNER UPHOLSTERY TRIM LH / <i>CR4</i>	1	\$ 254.87	\$ 254.87
21	REAR FENDER INNER AIR VENT LH <del>X</del> <i>NN</i>	1	\$ 60.83	\$ 60.83
22	REAR WINDSCREEN MOULDING / <i>NEC</i>	1	\$ 173.03	\$ 173.03

TOTAL PRICE	\$	7,024.55	\$4,788.47
LESS -10%	\$	(702.46)	\$(478.85)
SUB TOTAL PRICE	\$	<u>6,322.10</u>	<u>\$4,309.62</u>

QUOTATION SUMMARY

PAGE 02

CLAIMS DETAIL : PARTS LIST

S/N	DESCRIPTION	QTY	UNIT S/NETT	TOTAL S/NETT
1	REAR TAILLAMP CLIPS SET LH/RH <i>LH / NEC</i>	1 <i>2</i>	\$ 10 20.00	\$ 40.00
2	REAR TAILLAMP INNER PANEL SEALANT LH/RH <i>LH / NEC</i>	1 <i>2</i>	\$ 10 20.00	\$ 40.00
3	REAR BUMPER CLIPS SET <i>NEC</i>	1	\$ 30 60.00	\$ 60.00
4	REAR BUMPER REVERSE SENSOR SET <i>DR</i>	1	\$ 200 280.00	\$ 280.00
5	REAR END PANEL INNER TOP GARNISH CLIPS SET <i>NEC</i>	1	\$ 10 20.00	\$ 20.00
6	REAR END PANEL SEALANT <i>NEC</i>	1	\$ 20 40.00	\$ 40.00
7	SPARE TYRE PANEL INSULATOR MAT <i>NEC</i>	1	\$ 300 380.00	\$ 380.00
8	SPARE TYRE PANEL SEALANT <i>NEC</i>	1	\$ 20 60.00	\$ 60.00
9	REAR FENDER INSULATOR MAT LH <i>NEC</i>	1	\$ 200 280.00	\$ 280.00
10	REAR FENDER INNER UPHOLSTERY TRIM CLIPS SET LH <i>NEC</i>	1	\$ 10 40.00	\$ 40.00
11	REAR WINDSCREEN SEALANT WITH PRIMER <i>NEC</i>	1	\$ 100 120.00	\$ 120.00

TOTAL

\$ 1,360.00 \$490.00

CLAIMS DETAIL : LABOUR CHARGES AND SPRAY PAINTING

TO DISMANTLE & REPLACED WITH PANEL BEATING ALL THE ACCIDENT PORTION	\$ 1,600.00	1200	
TO SPRAY PAINTING ALL THE ACCIDENT PORTION & POLISHING AFFECTED AREA	\$ 1,400.00	950	
TO APPLY ANTI-RUST & TUFF KOTE	\$ 80.00	30	
TO PERFORM LIGHTING & WIRING CHECK	\$ 80.00	30	
TO CALIBRATE CHASSIS & CAR BODY BACK TO MANUFACTURING SPECIFICATION	\$ 280.00	✓	
TO DISMANTLE & REINSTALL REAR WINDSCREEN PERFORM WITH WATER LEAK TEST	\$ 150.00	100	
TO DISMANTLE & REPLACED REAR BUMPER REVERSE SENSOR WITH DISTANCE SETTING	\$ 80.00	20	
TO DISMANTLE & REINSTALL INTERIOR CARPET WITH OTHER ATTACHMENT PARTS COMPONENT TO FACILITATE REPAIR	\$ 280.00	50	
TO PERFORM CONDUCT WATER LEAKAGE TEST OF ACCIDENT PORTION	\$ 80.00	✓	

TOTAL

\$ 4,030.00 \$2,380.00

# QUOTATION SUMMARY

PAGE 03

## ESTIMATE REPORT

TOTAL PARTS COST	:	\$	7,682.10
TOTAL LABOUR COST	:	\$	4,030.00
TOTAL REPAIR COST	:	\$	<u>11,712.10</u>

## APPROVED DETAILS

EXCESS :  
 NO. OF REPAIR DAYS :  
 RE-SURVEY :  
 P / P OR L / S :

DATE / TIME OF SURVEY :  
 SURVEYED BY / FROM :  
 CONTACT NUMBER :  
 FAX NUMBER :  
 EMAIL ADDRESS :

Parts	\$	4,788.47
Less 10%	\$	478.85
	\$	4,309.62
SN	\$	490.00
	\$	4,799.62
Labour	\$	2,380.00
	\$	7,179.62
L/s less 20%	\$	1,435.92
	\$	5,743.70





# LKK Auto Consultants Pte Ltd

51 Ubi Ave 1 #01-25 Paya Ubi Industrial Park, Singapore 408933

TEL: 6256 3561 FAX: 6256 4315

Reg. No: 199607198R GST Reg. No. 19-9607198-R

## DAMAGE ASSESSMENT REPORT

NTUC INCOME INSURANCE CO-OPERATIVE LTD Ref: CS/INC19004933/Esd3e2

73 BRAS BASAH ROAD  
#05-01 NTUC TRADE UNION HOUSESINGAPORE  
189556

Date: 03-06-2019



ATTN : JEFF LIN

Code: INC

### 1. Policy Particulars :- THIRD PARTY CLAIM

Insured Veh.	SJL 615U	Veh. Inspected	SJH 7493D
Policy No.		Coverage (\$)	0.00
Claim No.	MT/1036403-002	Excess (\$)	0.00
Assign From	CYNTHIA ANG	Assign Date	19/03/2019

### 2. Vehicle Particulars & Condition

Make & Model	NISSAN LATIO	c.c	1498
Engine No.	HIDDEN	Year of Reg.	2008
Chassis No.	JN1BAAC11Z0009215	Colour	RED
Odometer	252088 KM	Steering	IN ORDER
Brakes	IN ORDER	Modification	SPORTS RIM
General	FAIR		

### 3. Conditions of Tyres

	Size	Make	Balance
R/H Front Tyre	195/60 R15	HANKOOK	6 mm
L/H Front Tyre	195/60 R15	HANKOOK	6 mm
R/H Rear Tyre	195/60 R15	HANKOOK	6 mm
L/H Rear Tyre	195/60 R15	HANKOOK	6 mm

### 4. Description of Damages

THE VEHICLE SUSTAINED DAMAGES AT THE REAR N/S PORTION.  
DAMAGES SEE DETAILS.

### 5. General Information

Accident Date	16/03/2019	Inspect Date / Time	19/03/2019 ( 01:23 PM )
Survey held at	48 TOH GUAN RD EAST # 01-121		
Repairer	-		

### 5a. Remarks

A)THE INSPECTION WAS CONDUCTED ON A"WITHOUT PREJUDICE" BASIS.  
B)IN ACCORDANCE TO YOUR INSTRUCTIONS, WE HAVE NOT AUTHORISED REPAIRS.

### 5b. Estimate Days of Repair

ESTIMATED NORMAL PERIOD FOR REPAIR:	10 Working Days
-------------------------------------	-----------------



# LKK Auto Consultants Pte Ltd

51 Ubi Ave 1 #01-25 Paya Ubi Industrial Park, Singapore 408933

TEL: 6256 3561 FAX: 6256 4315

Reg. No: 199607198R GST Reg. No. 19-9607198-R

Page No.:1 of 3

## ADJUSTMENT ON REPAIR COST FOR VEHICLE NO. SJH 7493D

Qty	Description of Parts	Condition	Estimate By Workshop (\$)	Our Adjusted (\$)
<b><u>REPLACEMENT OF PARTS</u></b>				
1	REAR BOOT LID	TO REPAIR SEE LABOUR	876.37	-
1	REAR BOOT LID LOGO EMBLEM	NECESSARY	51.59	51.59
1	REAR BOOT LID LATIO EMBLEM	NECESSARY	62.10	62.10
1	REAR BOOT LID OUTER CHROME GARNISH	NOT NECESSARY	297.66	-
1	REAR BOOT LID OUTER LOCK HANDLE SWITCH	NOT NECESSARY	77.00	-
2	REAR BOOT LID HINGES LH / RH @\$64.24	TO REPAIR SEE LABOUR	128.48	-
1	REAR BOOT LID MECHANISM LOCK	BENT	123.20	123.20
1	REAR BOOT LID WEATHER STRIP	CRUSHED	116.93	116.93
2	REAR TAILLAMP LH / RH @\$241.78	N/S BROKEN	483.56	241.78
2	REAR TAILLAMP INNER PANEL LH / RH @\$161.70	N/S DENTED	323.40	161.70
1	REAR BUMPER	DENTED	726.66	532.40
1	REAR BUMPER INNER SPONGE	BROKEN	40.70	40.70
2	REAR BUMPER SIDE RETAINER LH / RH @\$40.26	BROKEN	80.52	80.52
2	REAR BUMPER INNER SIDE SHIELD LH @\$19.36	NOT NECESSARY	38.72	-
1	REAR END PANEL	DENTED	482.57	482.57
1	REAR END PANEL INNER TOP GARNISH	CRUSHED	211.20	211.20
1	SPARE TYRE PANEL	NOT NECESSARY	757.02	-
1	SPARE TYRE INNER TOP CARD BOARD	CRUSHED	562.10	495.00
1	REAR FENDER LH	DENTED	1,096.04	1,096.04
1	REAR FENDER INNER UPHOLSTERY TRIM LH	CRUSHED	254.87	254.87
1	REAR FENDER INNER AIR VENT LH	NOT NECESSARY	60.83	-
1	REAR WINDSCREEN MOULDING	NECESSARY	173.03	173.03
	LESS 10% DISCOUNT		-702.46	-412.36
			6,322.09	3,711.27
<b><u>SPECIAL NETT ITEMS</u></b>				
2	SET REAR TAILLAMP CLIPS LH / RH @\$20.00 (SN)	N/S NECESSARY	40.00	10.00
2	REAR TAILLAMP INNER PANEL SEALANT LH / RH @\$20.00 (SN)	N/S NECESSARY	40.00	10.00
1	SET REAR BUMPER CLIPS (SN)	NECESSARY	60.00	30.00

Report Ref No. CS/INC19004933/Esd3e2



# LKK Auto Consultants Pte Ltd

51 Ubi Ave 1 #01-25 Paya Ubi Industrial Park, Singapore 408933

TEL: 6256 3561 FAX: 6256 4315

Reg. No: 199607198R GST Reg. No. 19-9607198-R

Page No.:2 of 3

Qty	Description of Parts	Condition	Estimate By Workshop (\$)	Our Adjusted (\$)
1	SET REAR BUMPER REVERSE SENSOR (SN)	BROKEN	280.00	200.00
1	SET REAR END PANEL INNER TOP GARNISH CLIPS (SN)	NECESSARY	20.00	10.00
1	REAR END PANEL SEALANT (SN)	NECESSARY	40.00	20.00
1	SPARE TYRE PANEL INSULATOR MAT (SN)	NECESSARY	380.00	50.00
1	SPARE TYRE PANEL SEALANT (SN)	NOT NECESSARY	60.00	-
1	REAR FENDER INSULATOR MAT LH (SN)	NECESSARY	280.00	30.00
1	SET REAR FENDER INNER UPHOLSTERY TRIM CLIPS LH (SN)	NECESSARY	40.00	10.00
1	REAR WINDSCREEN SEALANT WITH PRIMER (SN)	NECESSARY	120.00	50.00
			1,360.00	420.00
	<b>LABOUR</b>			
	TO DISMANTLE & REPLACED WITH PANEL BEATING ALL THE ACCIDENT PORTION. INCLUSIVE OF THE REPAIR OF REAR BOOT LID AND REAR BOOT LID HINGES LH / RH .		1,600.00	1,200.00
	TO SPRAY PAINTING ALL THE ACCIDENT PORTION & POLISHING AFFECTED AREA.		1,400.00	950.00
	TO APPLY ANTI-RUST & TUFF KOTE.		80.00	30.00
	TO PERFORM LIGHTING & WIRING CHECK.		80.00	30.00
	TO CALIBRATE CHASSIS & CAR BODY BACK TO MANUFACTURING SPECIFICATION.	NOT NECESSARY	280.00	-
	TO DISMANTLE & REINSTALL REAR WINDSCREEN PERFORM WITH WATER LEAK TEST.		150.00	100.00
	TO DISMANTLE & REPLACED REAR BUMPER REVERSE SENSOR WITH DISTANCE SETTING.		80.00	20.00
	TO DISMANTLE & REINSTALL INTERIOR CARPET WITH OTHER ATTACHMENT PARTS COMPONENT TO FACILITATE REPAIR.		280.00	50.00
	TO PERFORM CONDUCT WATER LEAKAGE TEST OF ACCIDENT PORTION.	NOT NECESSARY	80.00	-
			-	-
			-	-
			4,030.00	2,380.00
<b>GRAND TOTAL</b>			<b>11,712.09</b>	<b>6,511.27</b>
<b>RECOMMENDED COST OF LUMP SUM REPAIRS (TO ITS PRE-ACCIDENT CONDITION) (CONFIRMED)</b>				<b>5,000.00</b>

Report Ref No. CS/INC19004933/Esd3e2



Report Ref No. CS/INC19004933/Esd3e2

CHEN TSUE YEE

Automotive Assessor

A handwritten signature in black ink, appearing to be 'K.K. LAU'.

K.K.LAU CPT(RET)

BEng(Hons),B.Bus,MBA,PEng,PE,  
MInstAEA,MASME,MIRTE

REGD Auto Consultant-SAE, Licensed Appraiser

DISCLAIMER OF LIABILITY TO THIRD PARTIES:- This Report is made solely for the use and benefit of the Client named on the front page of this Report.

No liability of responsibility whatsoever, in contract or tort, is accepted to any third party who may rely on the Report wholly or in part. Any third party acting or relying on this Report, in whole or in part, does so at his or her own risk.