

ASS. REC. BY:

REF: CS / FC1 19004930 / Uyd302 Special Instruction:

SUPERVISOR:

CWS

Mey chuen

ASSIGNMENT (Office)

From (Person):

Mey chuen

of

FCI

Date/Time:

8:09am 19/3/19

Estimated Cost:

Bill to:

OD / TP / WS / TP RES / OD RES / EVA / INV / MV / CS

To Inspect Vehicle No:

9JD 658M

Insured:

SH 6260J

at Workshop m/s

Autolution

Tel:

46450084

of

19 ubi Rd 4

Policy No:

Claim No:

D19001774MFSH

Sum Insured:

Excess:

Make of Veh:

(Client's Record)

D.O.A.

11/3/19

CA / REV / REP. / REV 24 HRS

up

H.O.D. Endorsement:

Date/Time:

9:33am 19/3/19

Person Contacted:

Elmer

Vehicle IN / OUT

OUT

Date/Time

Action/Instruction (✓) Estimate

9JD 658M - X

SH 6260J - X

25/3/19

Email preli revised to FCI

27/19

@ 10:37am Elmer said vehicle has not send in for repair

REF: FCF

ASSIGNMENT

From: Date: 22/3/19

Veh No: SJD 658M Yr Regn: 3, 08

Estimated Cost:

Type: M.Car / M.Cycle / Bus / Van / Lorry / Taxi / Prime Mover /

OD / TP / WS / TP RES / OD RES / EVA / INV / MV

Truck / Trailer or car

To Inspect Vehicle No: SJD 658M  
at Workshop m/s: Autolution  
of: 19 Ubi Rd 4

Make: Nissan Sylphy c.c. 1498

Colour: Blue A/C: Insured / Std / NI / NA

Sp. Reading: 120313 T/Radio: Insured / Std / NI / NA

Insured:

Eng/No:

Policy No.

C/No: JN13AAG11Z0106138

Claims No.

Gen. Cond: Good / Fair / Poor / Burnt

Sum Insured:

Excess:

Steering: Inorder / Jammed / Leaked / Burnt or

(Client's Record)

Brake: Inorder / Jammed / Leaked / Burnt or

Make of Veh:

10:30am (waiting)  
Elmer

Modi: Nil / S/Rim / STD A/Rim or

Tyre Size: F: 195/65-215

(Policy Condition)

R:

Remark: The veh had commenced its  
repair at the time of inspection.

N/S	O/S

BS / DUN / EXNOVA / GY / FS / LIZA / MIC / OHTSU / PIR / SUMI /

TOYO / YOKO or radar

Bal. or Market Value:

48k

Front

Rear

IDAC Accident Report:

Consistent? : Yes or No

R/Bal. 6 mm

R/Bal. 6 mm

GIA / PR Seen:

Consistent? : Yes or No

L/Bal. 6 mm

L/Bal. 6 mm

Est. Repairs:

5- days

Res.: Yes or No

D.O.A. 11/3/19

D.O.I. 22/3/19

Lum Sum:

%

3 Val.: Yes or No

Survey held at

CA / REV / REP. / 24 HRS

Suppose 30/11/2027

Vehicle: IN / OUT

Des. of Damages: Frt / Rear / O/S / N/S / U/C / Rooftop or

O/S Acc 8

Date:

Person Contacted:

The U/C / Chassis frame / Body Structure affected due to collision.

Date / Time

Action / Instruction

Dep 5800

L14 36488 Sps. Insk.

9/10/19

vehicle hasn't send in for repair

RECEIVED 09 OCT 2019

Date/Time, File Pass to?



Preli. Report

Days Of Repair: 5

1)



Final Report

Resurvey No. of Trip:

Survey Fee:

Date/Time, File Return to?

Transportation:

2) 9/10 - typist

Add Fee:

Site Insp (\$)

) S + RS, SI

Interview (\$)

) Photos

Tech. Invs (\$)

) Others

Weekend (\$)

)

Report Format:

CWS

Lump Sum / I.B.I: (\$

TOTAL

145  
50  
35  
230

**MOTOR SURVEY ASSIGNMENT**

<b>Date</b>	13-03-2019	<b>Our Ref No.</b> D19001774MFSH
<b>Accident Date</b>	11-03-2019	<b>Claim Type.</b> Third Party
<b>Insured Vehicle</b>	SH6260J	<b>Third Party Vehicle.</b> SJD658M
<b>Survey Location</b>	19 UBI ROAD 4	
<b>Contact Person.</b>	ELMER ALFONSO	
<b>Contact No.</b>	64909666/ 67038691	<b>Fax No.</b> 68467488
<b>Survey Type</b>	WITHOUT PREJUDICE:	
<b>Appointed Surveyor</b>	LKK AUTO CONSULTANTS PTE LTD	
<b>Contact Person</b>	NA	<b>Fax No.</b> 68416315
<b>Contact Number.</b>	NA	

**FOR DIRECT SETTLEMENT**

Please submit to us the Tax Invoice together with letter of claim for Rental OR Loss of use (based on NIMA Benchmark rates) together with your survey report.

**THIRD PARTY SURVEY REQUEST**

<b>Cc : Workshop</b>	AUTOLUTION INDUSTRIAL PTE LTD	<b>Attention.</b> NIL
<b>Cc : TP Solicitor</b>	NA	<b>TP Solicitor Fax No.</b> NA
<b>Officer Incharge</b>	MAY CHUA	

**IMPORTANT NOTE**

Kindly submit the survey report via CWS within 14 days for survey assignment and 7 days for re-inspection.  
This is a computer generated letter, no signature required.

**Veron Chen (LKKAuto)**

---

**From:** Veron Chen (LKKAuto)  
**Sent:** Monday, 25 March 2019 3:29 PM  
**To:** 'CWS Motor Claims'  
**Cc:** 'May Chua Hui Chin'; SUR  
**Subject:** RE: SURVEY ASSESSMENT - D19001774MFSH/1, SJD 658M  
**Attachments:** SJD 658M PRELI ADVISED.pdf

Dear Sir/Madam,

Enclosed preliminary revised of vehicle SJD 658M  
Date of survey: 22/3/2019  
Number of days : 5 days

Best Regards,

**Veron Chen** | Case Handler

**LKK Auto Consultants Pte Ltd**

Phone: 6256-3561 | email :sur@lkkauto.com | fax: 6256-4315

Blk 51, Paya Ubi Industrial Park, Ubi Avenue 1, #02-25 | S(408933)

---

**From:** Admin-D (LKKAuto)  
**Sent:** Tuesday, 19 March 2019 11:34 AM  
**To:** 'CWS Motor Claims' <cwsmotorclaims@msfirstcapital.com.sg>; assignments <assignments@lkkauto.com>  
**Cc:** 'May Chua Hui Chin' <maychua@msfirstcapital.com.sg>; SUR <sur@lkkauto.com>  
**Subject:** RE: SURVEY ASSESSMENT - D19001774MFSH/1

Dear Sir/Mdm,

Thank you for the assignment.

Please be informed vehicle not in the workshop, repairer will arrange.

**G.Nivitha** | Admin

**LKK Auto Consultants Pte Ltd**

Phone: 6841-1972 | email: [assignments@lkkauto.com](mailto:assignments@lkkauto.com) | fax: 6256-4315

Blk 51, Paya Ubi Industrial Park, Ubi Avenue 1, #02-25 | S(408933)

---

**From:** CWS Motor Claims [<mailto:cwsmotorclaims@msfirstcapital.com.sg>]  
**Sent:** Tuesday, 19 March 2019 8:08 AM  
**To:** [ASSIGNMENTS@LKKAUTO.COM](mailto:ASSIGNMENTS@LKKAUTO.COM)

Cc: CWS Motor Claims <[cwsmotorclaims@msfirstcapital.com.sg](mailto:cwsmotorclaims@msfirstcapital.com.sg)>; May Chua Hui Chin  
<[maychua@msfirstcapital.com.sg](mailto:maychua@msfirstcapital.com.sg)>

Subject: PRI: SURVEY ASSESSMENT - D19001774MFSH/1

Dear Sir/Mdm,

We refer to the above reference.

Please find attached the necessary documents for survey.

Kindly submit your report via CWS within the next 14 days.

**Note: All the accident reports are uploaded into CWS for your perusal.**

Best Regards,  
Admin Team  
Claim Workflow System  
Motor Claims Department  
MS First Capital Insurance Limited  
Tel : 6507 3848  
Fax : 6507 3849

**PS: This is a system generated mail. Please do not reply to this mail.**



This email has been checked for viruses by AVG antivirus software.  
[www.avg.com](http://www.avg.com)



Auto  
Consultants  
Pte Ltd

Company Registration No. 199607198R

51 UBI AVE 1, #02-25 PAYA UBI INDUSTRIAL PARK, SINGAPORE 408933 TEL : (065) 62563561 FAX : (065) 62564315

Your ref: D19001774MFSH

Our ref: CS/FCI19004930/Uvd3

DATE: 25/3/2019

The Motor Claims Department  
MS FIRST CAPITAL INSURANCE LTD

WITHOUT PREJUDICE

Dear Sir/Madam

**INITIAL INSPECTION REPORT OF VEHICLE NO. SJD 658M**

We thank for your instruction on 19/3/2019

Please be informed that we had conducted the inspection of the above mentioned vehicle on vehicle on 22/3/2019 at the premises of M/s AUTOLUTION INDUSTRIAL PTE LTD

Workshop Estimate Amount	: S\$6,647.74
Revised Estimate Amount	: S\$2,285.76
"Check" Items Amount	: S\$2,365.80
Market Value	: S\$
LTA Reimbursement Value	: S\$
Nett Value	: S\$

**Description of Damage:**

The vehicle sustained damages at the o/s rear portion. The undercarriage affected due to collision.

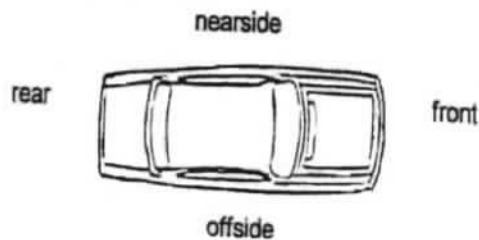

**Comments/Present Status:**

Damages Consistent

Yours faithfully,

MARCUS CHUA  
Licensed Appraiser

## &gt; Back to OneMotoring

## Enquire PARF/COE Rebate for Registered Vehicle

Vehicle Owner Particulars	
Owner ID Type:	Singapore NRIC
Owner ID:	2553H
Vehicle Details	
Vehicle No.:	SJD658M
Vehicle to be Exported:	No
Intended Deregistration Date:	22 Mar 2019
Vehicle Make:	NISSAN
Vehicle Model:	SYLPHY 1.5 4AT
Primary Colour:	Blue
Manufacturing Year:	2007
Engine No.:	HR15258600A
Chassis No.:	JN1BAAG11Z0106138
Maximum Power Output:	80.0 kW (107 bhp)
Open Market Value:	\$16,970.00
Original Registration Date:	10 Mar 2008
First Registration Date:	10 Mar 2008
Transfer Count:	0
Actual ARF Paid:	\$18,667.00
Intended PARF Rebate Details	
PARF Eligibility:	Forfeited
PARF Eligibility Expiry Date:	-
PARF Rebate Amount:	\$0.00
Intended COE Rebate Details	
COE Expiry Date:	30 Nov 2027
COE Category:	E - Open Category
COE Period(Years):	10
PQP Paid:	\$41,994.00
COE Rebate Amount:	\$36,488.00
<b>Total Rebate Amount:</b>	<b>\$36,488.00</b>

The information contained herein is correct as at 22 Mar 2019

OK

- 2020 8th Generation Hyundai Sonata
- 2019 All new Mazda 3 ?
- Why did you chose you current HDB flat ?

**Post an Advertisement**  
 Sell It yourself! Advertise It at just  
**\$58 until it's SOLD!**

**New 5 Years Renewal Coe Toyota Wish 1.8A**



2.88%P.A Low Interest@Gv  
 Finance.2 Years Warranty.  
 \$2500 Down Monthly From \$638  
 GV Credit Pte Ltd StarAd

**HIN LUNG A**  
 HoBee Group  
**One Stop Ca**  
 Finance, Insurance  
 New and Used Car

[Post an Ad](#) [Advertiser Login](#) [Ways of Selling](#)

Browse by Category

Sort by Date Posted

4 vehicles

Nissan Sylphy

Advanced Search

	Make	Model	Price	Depreciation	Reg Date	Eng Cap	Mileage	V
<b>Search Selection</b>	<b>Nissan Sylphy</b>		Any	Any	<b>&gt; 10 year(s) old</b>	Any	Any	
	<b>Nissan Sylphy</b>	<b>Nissan Sylphy 1.5A (New 5-yr COE)</b>	<b>\$26,800</b>	<b>\$5,350 /yr</b>	<b>26-Feb-2009</b>	<b>1,498 cc</b>	<b>-</b>	
Cheapest In Market. Upfront \$2130 To Driveway, Monthly \$630 Only. Comfortable Family Sedan. Insurance Can Be Paid By Installment. Call Us For Viewing Today! Allmotoring.sg Posted: 12-Mar-2019 Tags: 2009 Nissan Sylphy, 2009 nissan sylphy, Nissan Sylphy, nissan sylphy, Nissan, Sylphy, sylphy, Used Nissan								
	<b>Nissan Sylphy</b>	<b>Nissan Sylphy 1.5A (New 5-yr COE)</b>	<b>\$28,800</b>	<b>\$5,750 /yr</b>	<b>13-Feb-2009</b>	<b>1,498 cc</b>	<b>-</b>	
Affordable Monthly From \$700 Only! Warranty Packages Available! Excellent Condition, Extremely Well Maintained By Previous Owner! E House Loan Available! Call To Enquire, View To Believe! Posted: 04-Mar-2019 Tags: 2009 Nissan Sylphy, 2009 nissan sylphy, Nissan Sylphy, nissan sylphy, Nissan, Sylphy, sylphy, Used Nissan								
	<b>Nissan Sylphy</b>	<b>Nissan Sylphy 1.5A (New 5-yr COE)</b>	<b>\$28,800</b>	<b>\$5,750 /yr</b>	<b>13-Feb-2009</b>	<b>1,498 cc</b>	<b>86,517 km</b>	
Too Good To Be Scrap, Overall Condition Still Looks New. Leather And Paintwork Looks Posted: 13-Feb-2019 Tags: 2009 Nissan Sylphy, 2009 nissan sylphy, Nissan Sylphy, nissan sylphy, Nissan, Sylphy, sylphy, Used Nissan								
	<b>Nissan Sylphy</b>	<b>Nissan Sylphy 1.5A (New 5-yr COE)</b>	<b>\$26,800</b>	<b>\$5,350 /yr</b>	<b>28-Nov-2008</b>	<b>1,498 cc</b>	<b>-</b>	
\$400 Plus Low Monthly. Selling Cheap! 1 Owner Only. Hurry! View Now. Up To 90% Flexible Loan. We Provide Lowest Interest Rate. Fle High Trade In Are Available. Package With Unrivaled War... Classic Credit Pte Ltd Posted: 29-Jan-2019 Tags: 2008 Nissan Sylphy, 2008 nissan sylphy, Nissan Sylphy, nissan sylphy, Nissan, Sylphy, sylphy, Used Nissan								

Save this search criteria, to get email alerts whenever a match is found.

Make Model Price Depreciation Reg Date Eng Cap Mileage V

For old ad [ed ads](#)  
[Compare](#)



## SINGAPORE ACCIDENT STATEMENT

### IMPORTANT NOTICE

1. Please report correctly the details of the accident to speed up the claims process.
2. This Form must be completed by the Policyholder and/or the Authorised Driver.
3. Information provided must be as truthful and accurate as possible. Any wilful misrepresentation or withholding of material facts may allow insurance companies to repudiate policy liability.
4. The issue and acceptance of this Form by insurance companies is not an admission of policy liability on the part of the insurance companies.
5. **Any false reporting may be referred to the Police for investigation.**
6. This report will be forwarded by the insurers of the GIA Records Management Centre established by the General Insurance Association of Singapore (GIA) for archiving and that copies of this report will, for a fee, be made available upon application by interested parties.
7. By the lodgement of this report to the insurers, you hereby consent to the archiving of this report at the centre and to copies of the report being made available aforesaid.

### ACCIDENT STATEMENT

Date Of Report	12/03/2019 23:32
Date Of Accident	11/03/2019 19:10
Exact Location Of Accident	ALONG TANAH MERAH BESAR ROAD
Country/State of Loss	SINGAPORE

### DETAILS OF OWN VEHICLE

Vehicle Registration Number	SJD658M
<b>Insured/Policyholder</b>	
Name Of Registered Owner	LOW WEI TECK
NRIC No	S7612553H
Email Address	OFFICIATE2@GMAIL.COM
Mobile Phone No	(LOCAL) +65-98009780
Alternative Phone No	OFFICE-98009780

### Vehicle Particulars

Manufacturer	NISSAN
Model	SYLPHY 1.5 4AT
Exact Purpose for which vehicle was being used at time of accident	PRIVATE
Are you claiming under your own insurance policy for repair to your vehicle?	NO
If No, Please state action to be taken	THIRD PARTY
Vehicle Category	PRIVATE CAR

### Insurance Company

Name of Insurance Company	AVIVA LTD
Type Of Coverage	COMPREHENSIVE
Fleet Policy	NO
Policy Number	10571103
Cover Note Number	

### Driver

Name of Driver	LOW WEI TECK
NRIC No	S7612553H
Date Of Birth	11/05/1976
Occupation	INDOOR
Date Of Driving Pass	18/04/1998
Driving Experience	20 YEARS AND 10 MONTHS
Gender	MALE
Mobile Number	(LOCAL) +65-98009780
Fax Number	
Contact Number	OFFICE-98009780
EMail Address	OFFICIATE2@GMAIL.COM

Address	NIL
Postcode	
Was driver an employee of the Insured's Company	NO
If No, Relationship of the Driver with the Insured	OWNER
Vehicle Registration Number of Driver's Own Vehicle	-
	-
	-
Insurance Company of Driver's Own Vehicle	-
	-
	-

### General Information of the Accident

Type Of Accident	SIDE SWIPE
Weather Conditions	CLEAR
Road Surface	DRY

### Other Information

Was any foreign vehicle involved in this accident?	NO
Number of vehicles (including own vehicle) involved in the accident	2
Was any body injured in the Accident?	NO
Was any injured conveyed to hospital by ambulance?	NO
Was any other material or property damaged?	YES
I have been approached by unknown person(s) soliciting/offering accident claims assistance.	NO
Number of Passengers (Including Driver)	1

### Details of Police Action

Was the accident reported to the police?	NO
If Yes, Please state which Police Station	
Was notice of intended Prosecution given?	NO
If Yes, against whom?	

### Circumstances of Accident

My car travelling along Tanah Merah Besar Road approaching a cross junction (show red light). As my car was done passing the entrance/exit of Upper Changi firepost, suddenly a Comfort taxi bearing registration SH6260J accelerate out and continue to surge forward (turning right into my lane). This resulted his taxi hit my driver side rear wheel causing damages and its flying debris cause dents and scratches at my driver side door during the loud impact moment. The taxi driver obviously was at fault and repeated his apologies to me. I quoted that the taxi driver said to me this: "Although I am turning right (into my travelling lane) but I was looking to the left side (away from his turning direction). Taxi driver told me he has no money to pay me, but I rebutted him I will claim his insurance instead and he cannot escape your responsibility of liability as taxi driver caused this accident in the first place due to lack of road awareness and his negligence to drive safety. After exchanging personal particulars, we parted-off with the taxi driver saying sorry to me again as he has a job waiting to be fulfilled. My rear wheel now makes wired noise due its alignment has run out permanently due to the direct impact at my rear wheel. Both parties are fine without any injuries. My footage shown taxi was signaled to do a left turn but turned right instead (please see footage carefully). Whole accident is witnessed by the SCDF Red Rhino bearing registration number GBF2462G at the time.

### Attachment(s)

Are accident photos available for attachment?	YES
Was there any video captured by Car Camera?	YES
Remarks/ Reasons:	WILL UPLOADED INTO FILEZILLA
Was there any audio recorded?	NO

### DETAILS OF OTHER VEHICLE PROPERTY 1

Vehicle Registration Number	SH6260J
Vehicle Make/Model/Colour	HYUNDAI COMFORT TAXI BLUE
Details Of Properties	NA
Vehicle Category	TAXI
Name of Driver	CHAN KWOK FAI
NRIC/Passport Number	S1188041Z

Contact Number

84981725

Address

Postcode

Insurance Company Name

Nature Of Damage

No. Of Passenger (Including Driver)

Sketch Plan

SKETCH PLAN

IMPORTANT NOTICE

1. Please report correctly the details of the accident to speed up the claims process.
2. This Form must be completed by the Policyholder and/or the Authorized Driver.
3. Information provided must be as truthful and accurate as possible. Any willful misrepresentation or withholding of material facts may allow insurance companies to repudiate policy liability.
4. The usage and acceptance of this form by insurance companies is not an admission of policy liability on the part of insurance companies.
5. Any false reporting may be referred to the Police for investigation.
6. The report will be forwarded by the insurers of the GIA Records Management Centre established by the General Insurance Association of Singapore (GIA) for Archiving and that copies of this report will for a fee be made available upon application by interested parties.
7. By the completion of this report to the insurers, you hereby consent to the archiving of this report at the centre and to copies of the report being made available aforesaid.
8. Consent under the Personal Data Protection Act (PDPA)
  - (a) I understand, acknowledge, agree and consent that:
    - (i) My insurer, my workshop and the General Insurance Association of Singapore ("GIA") may/are permitted to collect, use, disclose and/or process my personal data/personal information set out in this Form and any other personal information provided by me or processed by my insurer (collectively the "Personal Information") and disclose and transfer such Personal Information to all insurer(s) who have insured vehicle(s) involved in this accident (all insurer(s) who have insured vehicle(s) involved in this accident shall be collectively referred to as the "Insurers"), the insured's lawyers/law firms, the Monetary Authority of Singapore and any relevant government agency/entity (such as the police), for the purposes of:
      - (1) processing, handling and/or dealing with my claims including the settlement of the claims and any necessary investigations relating to the claims;
      - (2) investigating the accident and/or my claims;
      - (3) carrying out and/or dealing with my instructions or responding to any inquiries by me;
      - (4) administering my claims (including the mailing of correspondence, statements, invoices, reports or notices to me, which could involve disclosure of certain personal data about me to bring about delivery of the same as well as on the external cover of envelopes/mail packages); and/or
      - (5) complying with applicable law in administering, processing, handling and/or dealing with my claims (collectively the "Purposes");
    - (ii) all insurer(s) who have insured vehicle(s) involved in this accident and the Insurers' lawyers/law firms, may/are permitted to collect, use, disclose and/or process my Personal Information for one or more of the above Purposes; and
    - (iii) my Personal Information may/can be disclosed by any of the Insurers and/or GIA to their third party service providers or agents (including their lawyers/law firms), which may be sited outside of Singapore, for one or more of the above Purposes.

*Wazly* 12/3/19.

VERIFIED BY AJAX MARS  
REPORTING OFFICER

Mohammad Azly Bin Abdullah  
Witnessed by Reporting Centre Personnel

Policyholder's Signature / Date & Time      Driver's Signature (if driver is not the policyholder) / Date & Time

Sketch Plan

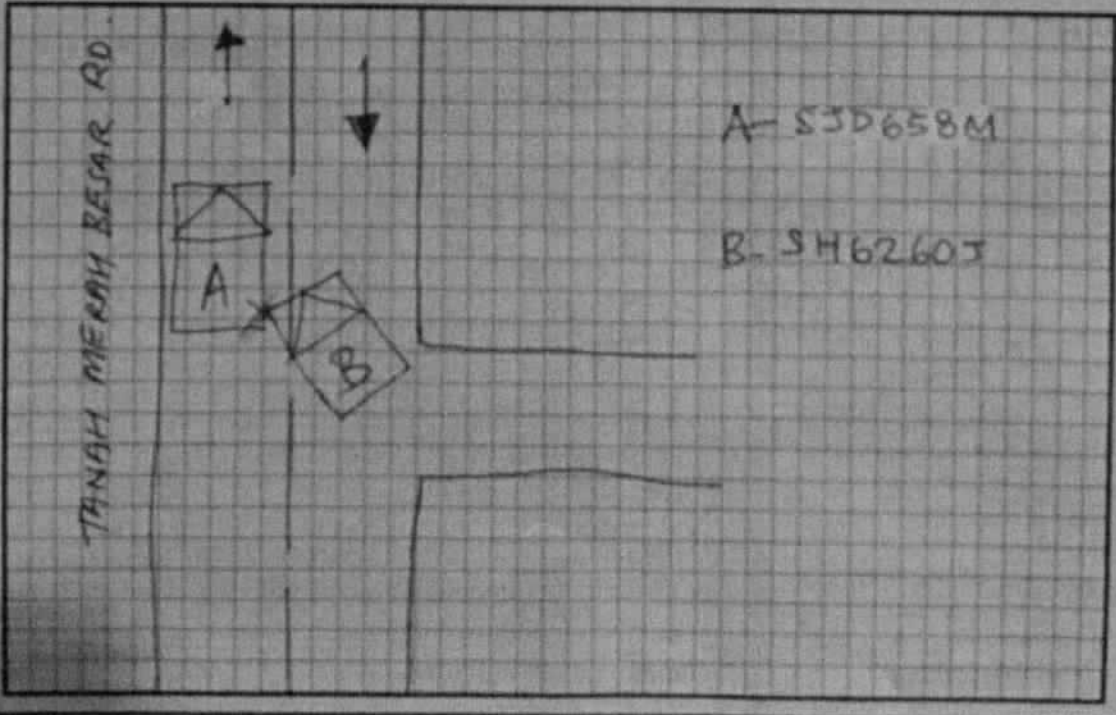

EMAIL ATTACHMENT

**Sabitra**

---

**From:** Low Wei Teck <officiate2@gmail.com>  
**Sent:** Wednesday, 13 March, 2019 1:33 AM  
**To:** Sabitra  
**Cc:** group@ajaxmars.com  
**Subject:** Re: GIA Report - SJD0658M  
**Attachments:** IMG\_20190311\_191758\_1.jpg; IMG\_20190311\_191840.jpg; IMG\_20190311\_192631.jpg; IMG\_20190311\_192620.jpg

Hi Ms Sabitra,  
I will add this inside my report.

My car travelling along Tanah Merah Besar Road approaching a cross junction (show red light). As my car was done passing the entrance/exit of Upper Changi firepost, suddenly a Comfort taxi bearing registration SH6260J accelerate out and continue to surge forward (turning right into my lane). This resulted his taxi hit my driver side rear wheel causing damages and its flying debris cause dents and scratches at my driver side door during the loud impact moment. The taxi driver obviously was at fault and repeated his apologies to me. I quoted that the taxi driver said to me this: "Although I am turning right (into my travelling lane) but I was looking to the left side (away from his turning direction). Taxi driver told me he has no money to pay me, but I rebutted him I will claim his insurance instead and he cannot escape your responsibility of liability as taxi driver caused this accident in the first place due to lack of road awareness and his negligence to drive safety. After exchanging personal particulars, we parted-off with the taxi driver saying sorry to me again as he has a job waiting to be fulfilled. My rear wheel now makes wired noise due its alignment has run out permanently due to the direct impact at my rear wheel. Both parties are fine without any injuries. My footage shown taxi was signaled to do a left turn but turned right instead (please see footage carefully). Whole accident is witnessed by the SCDF Red Rhino bearing registration number GBF2462G at the time.

6 photos. I will send the footage via WhatsApp. Thank you.

Regards, Mr Low.

On Tue, 12 Mar 2019 at 23:44, Sabitra <[sabitra@ajaxmars.com](mailto:sabitra@ajaxmars.com)> wrote:

Dear Sir/Madam,

Please send us a copy of the video footage from your car camera so we can submit to the insurance company

Please find attached file, the GIA Accident Report for your perusal.

Common Statement

ACCIDENT STATEMENT (2000 characters)

I was driving moderately straight on a one way lane , suddenly I felt an impact from my right side of my vehicle. I stop and realised that a blue taxi from the side road turning into my lane and hit the rear part of my vehicle.

We exchange particulars.

No injury involved.

I have video of the incident recorded in my in car cam.

I will be adding more to this statement through email.

Taxi Voucher No.:

DECLARATION

I/We declare that the above particulars & information provided above are true in every aspect

VERIFIED BY AJAX MARS REPORTING OFFICER -  
MOHAMMAD AZALY BIN ABDULLAH



MARS Officer

Registered Owner or Driver's Signature

Job Complete Date/Time

12 March 2019 at 6:41 PM

Date/Time:

12 March 2019 at 6:41 PM

AUTOLUTION INDUSTRIAL PTE LTD  
18 ROBINSON ROAD 4  
SINGAPORE 408623  
TEL: 6490 9966 FAX: 6346 7199

AUTOLUTION INDUSTRIAL PTE. LTD.

ESTIMATE : ACCIDENT/BODY REPAIRS

REFERENCE : INS/IC/EA/0156/19

DATE : 12-MAR-2019

MS FIRST CAPITAL INSURANCE LIMITED

36 ROBINSON ROAD

#16-01 CITY HOUSE

S(068877)

TEL : 65073848

FAX :

ATTN:MOTOR CLAIM DEPT

OWNER'S NAME : MR LOW WEI TECK

ADDRESS : BLK 104 TANAH MERAH BESAR ROAD

#04-37

S(498841)

TELEPHONE NO : 98009780/65463977

*not Authorized  
2/16/19  
22/3/19  
take photo before painting  
& dry.*

TYPE OF CLAIM : DIRECT SETTLEMENT / THIRD PARTY CLAIM

POLICY NO : 10571103

VEHICLE NO : SJD658M

MODEL CODE : BDUARCAG11EHJ-----

MODEL/YEAR : SYLPHY 1.5 4A/T SEDAN (MC)

ENGINE NO : HR15258600A

CHASSIS NO : JN1BAAG1120106138

MILEAGE : 120036 KM

DATE IN : 12/03/2019

LIABILITY : 0.00

EXCESS CLAUSE : 0.00

ESTIMATE BY : ELMER

ACCIDENT DATE : 11/03/2019

*- 9645 0084 elmer@tanchoong.com*

*Autolution Insurance Services*  
The following are the terms and conditions:  
- To be used for the purpose of repair only  
- To be used for the purpose of repair only  
- To be used for the purpose of repair only  
- To be used for the purpose of repair only  
- To be used for the purpose of repair only  
- To be used for the purpose of repair only  
- To be used for the purpose of repair only  
- To be used for the purpose of repair only  
Acknowledged by: \_\_\_\_\_  
Signature: \_\_\_\_\_  
Date: \_\_\_\_\_

ESTIMATED LABOUR CHARGES FOR ACCIDENT VEHICLE REGN NO SJD658M

S/NO	JOB CODE	NATURE OF JOB	ESTIMATED CHARGES	SURVEYOR'S RECOMMENDATION
1	ZZ/001	LABOR CHARGES TO REPAIR RR BUMPER,RR RH FENDER OUTER PANEL,BOTH RH DOOR & RH SIDE SKIRTING	2340.00	1170
2	ZZ/002	CHARGES TO SPRAY PAINTING SAME	1500.00	1000
3	ZZ/004	REMOVE AND TRANSFER BOTH RH DOOR MECHANISM	80.00	X
4	ZZ/005	REMOVE AND INSTALL REVERSE SENSOR	55.00	X
5	ZZ/008	REMOVE AND INSTALL RH RR UNDER CARRIAGE,REPLACE PARTS IF NECESSARY	240.00	?
6	ZZ/009	RENEW RR RH WHEEL RIM,TYRE AND BALANCING	15.00	✓
7	ZZ/10	PERFORM 4 WHEEL ALIGNMENT	95.00	✓
TOTAL LABOUR CHARGES			4325.00	



MATERIAL LIST FOR ACCIDENT VEHICLE REGN NO SJD658M

S/NO	PARTS DESCRIPTION	PARTS NUMBER	DAMAGED PARTS & PRICES			REMARKS
			NETT	LIST	S/NETT	
1	RH RR LOWER SPRING RUBBER SEAT	55032-AX003		11	13.30	X
2	SPRING-REAR SUSPENSION RH RR	55020-ED00A			195.50	?
3	RR RH SPRING UPPER RUBBER SEAT	55034-AX001		11	19.50	X
4	SUNDRIES	NPN			50.00	?
5	RH RR SUSPENSION ARM BRACKET	55429-ED000			74.20	?
6	COVER BOUND BUMPER R/R SHOCK ABSORBER	55248-3U000		11	11.10	X
7	TUBE DISTANCE SHOCK ABSORBER @ SGD 74.90 EACH	55323-AX000			149.80	?
8	BUSHING-REAR SHOCK ABSORBER @ SGD 15.40 EACH	56217-AX000			30.80	?
9	WASHER SPECIAL SHOCK ABSORBER @ SGD 2.90 EACH	56113-AX000			5.80	?
10	SHOCK ABSORBER BUMPER ASSY BOUND	55240-3U000			86.40	?
11	RH RR SHOCK ABSORBER	E6210-EW00C			123.00	?
12	RR SUSPENSION BEAM	55501-ED000			963.60	?
13	RH RR WHEEL HUB	43202-ED000			363.50	?
14	RR RH DOOR CHROME MOULDING	82870-EW00A	67.40			?
15	FRT RH DOOR CHROME MOULDING	80870-EW00A	11	102.10		X
16	CAP-GAS FILLER	78830-EW000	11	82.00		X
17	CLIP RR BUMPER @ SGD \$ 1.20 EACH	01553-10501	11	7.20		/
18	RH SIDE BRACKET RR BUMPER	85226-EW000	36.60			?
SUB TOTAL			295.30	0.00	2086.50	
LESS DISCOUNT (NETT-20.00%, LIST-30.00%, S/NETT-.00%)			59.06	0.00	0.00	
GRAND TOTAL			236.24	0.00	2086.50	
OVERALL TOTAL			2322.74			

LEGEND: REMARKS ( OK ) = APPROVED, REMARKS ( X ) = NOT APPROVED

SUMMARY OF ESTIMATE FOR VEHICLE REGN NO SJD658M

TOTAL LABOUR CHARGES	4325.00
TOTAL SPARE PARTS CHARGES	2322.74
GRAND TOTAL	6647.74 *

\* All charges do2 not include GST.

SURVEYOR'S PARTICULARS

NAME :  
SURVEYED DATE :  
AUTHORIZED DATE :  
EXCESS CLAUSE : 0.00  
LIABILITY : 0.00  
REMARKS :

PLS NOTE : This estimate is based on visual inspection of the affected vehicle. Should we require further labour charges & spare parts in the process of repairs, we shall inform you accordingly.



## LKK Auto Consultants Pte Ltd

51 Ubi Ave 1 #01-25 Paya Ubi Industrial Park, Singapore 408933

TEL: 6256 3561 FAX: 6256 4315

Reg. No: 199607198R GST Reg. No. 19-9607198-R

Affiliated to Federation Internationale Des Experts En Automobile			
MS FIRST CAPITAL INSURANCE LTD		Ref : CS/FCI19004930/Uvd3e2	
36 ROBINSON ROAD #16-01 CITY HOUSESINGAPORE 068877		Date : 16-10-2019	
		Code : FCI2	
1. Policy Particulars :- THIRD PARTY CLAIM			
Insured Veh.	SH 6260J	Veh. Inspected	SJD 658M
Policy No.		Coverage (\$)	0.00
Claim No.	D19001774MFSH	Excess (\$)	0.00
Assign From	MAY CHUA	Assign Date	19/03/2019
2. Vehicle Particulars & Condition			
Make & Model	NISSAN SYLPHY (A)	c.c	1498
Engine No.	HIDDEN	Year of Reg.	2008
Chassis No.	JN1BAAG11Z0106138	Colour	BLUE
Odometer	120313	Steering	IN ORDER
Brakes	IN ORDER	Modification	SPORTS RIM
General	GOOD		
3. Conditions of Tyres			
	Size	Make	Balance
R/H Front Tyre	195/65 R15	RADAR	6 mm
L/H Front Tyre	195/65 R15	RADAR	6 mm
R/H Rear Tyre	195/65 R15	RADAR	6 mm
L/H Rear Tyre	195/65 R15	RADAR	6 mm
4. Description of Damages			
THE VEHICLE SUSTAINED DAMAGES AT THE O/S REAR PORTION.THE UNDERCARRIAGE AFFECTED DUE TO COLLISION.  DAMAGES SEE DETAILS.			
5. General Information			
Accident Date	11/03/2019	Inspection Date	22/03/2019
Survey held at	AUTOLUTION INDUSTRIAL PTE LTD 19 UBI ROAD 4 SINGAPORE 408623		
5a. Remarks			
A)THE VEHICLE HAS NOT SEND IN FOR REPAIRS. B)DAMAGES CONSISTENT TO ACCIDENT REPORT. C)THE INSPECTION WAS CONDUCTED ON A"WITHOUT PREJUDICE" BASIS. D)IN ACCORDANCE TO YOUR INSTRUCTIONS, WE HAVE NOT AUTHORISED REPAIRS.			
5b. Estimate Days of Repair			
ESTIMATED NORMAL PERIOD FOR REPAIR:		<b>5 Working Days</b>	



## LKK Auto Consultants Pte Ltd

51 Ubi Ave 1 #01-25 Paya Ubi Industrial Park, Singapore 408933

TEL: 6256 3561 FAX: 6256 4315

Reg. No: 199607198R GST Reg. No. 19-9607198-R

Page No.:1 of 2

### ADJUSTMENT ON REPAIR COST FOR VEHICLE NO. SJD 658M

Qty	Description of Parts	Condition	Estimate By Workshop (\$)	Our Adjusted (\$)
<b><u>REPLACEMENT OF PARTS</u></b>				
1	RR RH DOOR CHROME MOULDING (N)	* CHECK	67.40	-
1	FRT RH DOOR CHROME MOULDING (N)	NOT NECESSARY	102.10	-
1	CAP-GAS FILLER (N)	NOT NECESSARY	82.00	-
6	CLIP RR BUMPER @\$1.20 (N)	NECESSARY	7.20	7.20
1	RH SIDE BRACKET RR BUMPER (N)	* CHECK	36.60	-
	LESS 20% DISCOUNT		-59.06	-1.44
			236.24	5.76
<b><u>SPECIAL NETT ITEMS</u></b>				
1	RH RR LOWER SPRING RUBBER SEAT (SN)	NOT NECESSARY	13.30	-
1	SPRING-REAR SUSPENSION RH RR (SN)	* CHECK	195.50	-
1	RR RH SPRING UPPER RUBBER SEAT (SN)	NOT NECESSARY	19.50	-
1	SUNDRIES (SN)	* CHECK	50.00	-
1	RH RR SUSPENSION ARM BRACKET (SN)	* CHECK	74.20	-
1	COVER BOUND BUMPER R/R SHOCK ABSORBER (SN)	NOT NECESSARY	11.10	-
2	TUBE DISTANCE SHOCK ABSORBER @\$74.90 (SN)	* CHECK	149.80	-
2	BUSHING-REAR SHOCK ABSORBER @\$15.40 (SN)	* CHECK	30.80	-
2	WASHER SPECIAL SHOCK ABSORBER @\$2.90 (SN)	* CHECK	5.80	-
1	SHOCK ABSORBER BUMPER ASSY BOUND (SN)	* CHECK	86.40	-
1	RH RR SHOCK ABSORBER (SN)	* CHECK	123.00	-
1	RR SUSPENSION BEAM (SN)	* CHECK	963.60	-
1	RH RR WHEEL HUB (SN)	* CHECK	363.50	-
			2,086.50	-
<b><u>LABOUR</u></b>				
	LABOR CHARGES TO REPAIR RR BUMPER, RR RH FENDER OUTER PANEL, BOTH RH DOOR & RH SIDE SKIRTING.		2,340.00	1,170.00
	CHARGES TO SPRAY PAINTING SAME.		1,500.00	1,000.00
	REMOVE AND TRANSFER BOTH RH DOOR MECHANISM.	NOT NECESSARY	80.00	-
	REMOVE AND INSTALL REVERSE SENSOR.	NOT NECESSARY	55.00	-
	REMOVE AND INSTALL RH RR UNDER CARRIAGE, REPLACE PARTS IF NECESSARY.	* CHECK	240.00	-

Report Ref No. CS/FCI19004930/Uvd3e2



## LKK Auto Consultants Pte Ltd

51 Ubi Ave 1 #01-25 Paya Ubi Industrial Park, Singapore 408933

TEL: 6256 3561 FAX: 6256 4315

Reg. No: 199607198R GST Reg. No. 19-9607198-R

Page No.:2 of 2

Qty	Description of Parts	Condition	Estimate By Workshop (\$)	Our Adjusted (\$)
	RENEW RR RH WHEEL RIM, TYRE AND BALANCING.		15.00	15.00
	PERFORM 4 WHEEL ALIGNMENT.		95.00	95.00
			4,325.00	2,280.00
<b>GRAND TOTAL</b>			<b>6,647.74</b>	<b>2,285.76</b>
<b>RECOMMENDED COST OF REPAIRS (REPAIR COST NOT CONCLUDE) (EXCLUDE CHECK ITEMS S\$2,365.80 NETT)</b>				<b>2,285.76</b>

Report Ref No. CS/FCI19004930/Uvd3e2

CHUA KANG SENG

Licensed Appraiser

DISCLAIMER OF LIABILITY TO THIRD PARTIES:- This Report is made solely for the use and benefit of the Client named on the front page of this Report.

No liability of responsibility whatsoever, in contract or tort, is accepted to any third party who may rely on the Report wholly or in part. Any third party acting or relying on this Report, in whole or in part, does so at his or her own risk.