

Priority : NORMAL / URGENT

Date/Time 2012 5:21pm

MV : \$

LTA Total Rebate Amount: (PARF) + (COE)

SV:\$

[illegible]

> Back to OneMotoring

Enquire PARF/COE Rebate for Registered Vehicle

Vehicle Owner Particulars

Owner ID Type:

Singapore NRIC

Owner ID:

3143D

Vehicle Details

Vehicle No.:

SLH6515H

Vehicle to be Exported:

No

Intended Deregistration Date:

20 Feb 2019

Vehicle Make:

VOLVO

Vehicle Model:

S60 T5 R-DESIGN A/T S/R

Primary Colour:

Red

Manufacturing Year:

2016

Engine No.:

B4204T111775540

Chassis No.:

YV1FS40LDH2427284

Maximum Power Output:

180.0 kW (241 bhp)

Open Market Value:

\$30,627.00

Original Registration Date:

14 Nov 2016

First Registration Date:

14 Nov 2016

Transfer Count:

0

Actual ARF Paid:

\$34,878.00

Intended PARF Rebate Details

PARF Eligibility:

Yes

PARF Eligibility Expiry Date:

13 Nov 2026

PARF Rebate Amount:

\$26,158.00

Intended COE Rebate Details

COE Expiry Date:

13 Nov 2026

COE Category:

B - Car above 1600cc or 97kW (130bhp)

COE Period(Years):

10

QP Paid:

\$56,206.00

COE Rebate Amount:

\$43,460.00

Total Rebate Amount:

\$69,618.00

The information contained herein is correct as at 20 Feb 2019

OK

Dep 11,000 / yr

951 899 259

MV

92 = -94k

Min

26/2/19

Shirley Hiew (LKK Auto)

From: HAN Zhuangchou <zhuangchou.han@axa.com.sg>
Sent: Wednesday, 20 February 2019 5:21 PM
To: admin@autoprobe.com.sg; benson@lbs-auto.com; bhtay@autoprobe.com.sg; Bryan Ang (LKKAuto); collin.wong@a-pac.sg; cynthia.ong@priorityservices.sg; Elgene Teng; elson@rta.com.sg; Frankie Pang; FTA; jimmy.lee@priorityservices.sg; KKLau; nick@lbs-auto.com; Olivia Lau (LKKAuto); patrick.soo@a-pac.sg; ricky@rta.com.sg; LKK Valuation
Cc: ANG Yvonne
Subject: Assistance required: Effect MV for SLH6515H - Volvo S60 T5 R-DESIGN
Attachments: SLH6515H.pdf

Dear Partners,

Please assist to provide Ms Yvonne Ang with the Market Value for this case.

DOA: 17/2/2019

Best Regards,



Han ZC
Specialist | SIU & SITF
AXA Insurance Pte Ltd

8 Shenton Way, #24-01 AXA Tower, Singapore 068811
Email: zhuangchou.han@axa.com.sg
DID: (65) 6880 8723
www.axa.com.sg



**We are stronger when collaborating
and acting as one team**



 **Please consider the environment before printing this email**

This message is confidential. Any unauthorized disclosure, use or dissemination, either whole or partial, is prohibited. If you are not the intended recipient of the message, please notify the sender immediately.

-----Disclaimer-----

This message may contain confidential information intended solely for the use of the named addressee. If you are not the intended recipient, you should not read, use, disclose or reproduce the content of this message. If you have received this message by mistake, please notify the sender immediately. Any views or

opinions presented in this message are solely those of the author and do not necessarily represent those of AXA Insurance Pte Ltd or any other entity of the AXA Group, unless otherwise stated by the sender and duly authorized by the said companies.

Shirley Hiew (LKK Auto)

From: ANG Yvonne <yvonne.ang@axa.com.sg>
Sent: Friday, 22 February 2019 2:59 PM
To: Shirley Hiew (LKK Auto)
Cc: HAN Zhuangchou; Bryan Ang (LKKAuto); KKLau; Olivia Lau (LKKAuto); LKK Valuation
Subject: RE: Assistance required: Effect MV for SLH6515H - Volvo S60 T5 R-DESIGN

Hi Shirley

Please re-confirm your MV

Thanks

Yvonne Ang
Assistant Manager
Motor (Property) Claims

AXA Insurance Pte Ltd | 8 Shenton Way, #24-01 AXA Tower, Singapore 068811 | www.axa.com.sg
Email: yvonne.ang@axa.com.sg
DID: 1800 880 4888



redefining / insurance



Please consider the environment before printing this message

This message is confidential. Any unauthorized disclosure, use or dissemination, either whole or partial, is prohibited.

If you are not the intended recipient of the message, please notify the sender immediately.

From: Shirley Hiew (LKK Auto) [<mailto:ShirleyHiew@lkkauto.com>]
Sent: Friday, February 22, 2019 11:53 AM
To: ANG Yvonne <yvonne.ang@axa.com.sg>
Cc: HAN Zhuangchou <zhuangchou.han@axa.com.sg>; Bryan Ang (LKKAuto) <bryanang@lkkauto.com>; KKLau <kklau@lkkauto.com>; Olivia Lau (LKKAuto) <olivialau@lkkauto.com>; LKK Valuation <valuation@lkkauto.com>
Subject: RE: Assistance required: Effect MV for SLH6515H - Volvo S60 T5 R-DESIGN

Dear Yvonne,

The market value for SLH 6515H is \$78K - 79K (est) as at February 2019.

Thank you.

Best Regards,

Shirley Hiew | Case Handler

500+ dealers competed to buy my car!

Sell ur Car for More Cash
Highest Price or Get \$100 Free
Get Paid Now, Handover Later

SELL YOUR CAR

Post an Advertisement
Sell it yourself! Advertise it at just
\$58 until it's SOLD!

2012 Ferrari 458 Italia.



High Options With More Than
\$40k Of Goodies.
Direct Owner StarAd

VALUE FOR MONEY
VALUE FOR TIME
A PEACE OF MIND

HOTLINE: 6741 9997 [View our cars](#)

Post an Ad Advertiser Login Ways of Selling

Browse by Category

Sort by Date Posted 20 results/page

6 vehicles

Volvo S60 t5

Advanced Search

	Make	Model	Price	Depreciation	Reg Date	Eng Cap	Mileage	Veh Type	Status
Search Selection	Volvo S60 t5		Any	Any	Any	Any	Any	Any	Available
	Volvo S60 T5		\$79,800	\$11,070 /yr	25-May-2015	1,969 cc	58,000 km	Luxury	Available
1 Owner, Interest Rate At 2.18% New Arrival! Wearnes Unit! Full Agent Serviced And Maintained Since Day 1. No Repairs Needed. Most Of The Wear And Tear Have Replaced, Well Pristine Condition, Car In E...									
Motor Universe Credit Pte Ltd									
Posted: 22-Feb-2019 Tags: 2015 Volvo S60, 2015 volvo s60, Volvo S60, volvo s60, Volvo, S60, s60, Used Volvo									
	Volvo S60 T5		\$124,000	\$12,490 /yr	20-Nov-2017	1,969 cc	7,300 km	Luxury	Available
The Only Polestar Edition With 253Bhp And 400Nm Torque And A 3 Digits License Number. Selling The Car As I No Longer Need It Due To The Recent Unexpected Relocation To The New School. This Is A Very P...									
DIRECT OWNER									
Posted: 22-Feb-2019 Tags: 2017 Volvo S60, 2017 volvo s60, Volvo S60, volvo s60, Volvo, S60, s60, Used Volvo									
	Volvo S60 T5 Drive-E		\$70,800	\$11,070 /yr	31-Jul-2014	1,969 cc	74,000 km	Luxury	Available
Graded B by STA									
Perfect Model And Family Car Must Consider, Well Maintained And Taken Care By Single Owner! Flexible Loan Package For Your Needs! Arrange An Appointment Today.									
UNIVERSE MOTORING									
Posted: 17-Feb-2019 Tags: 2014 Volvo S60, 2014 volvo s60, Volvo S60, volvo s60, Volvo, S60, s60, Used Volvo									
	Volvo S60 T5		\$72,999	\$11,880 /yr	26-Jun-2013	1,999 cc	62,692 km	Luxury	Available
Accident Free, Careful Lady Owner, Not Modified, Seldom Driven, High PARF Rebate, New Road Tax, Low Mileage And Parked Under Shade, Regularly Serviced With Records. New Pirelli 235/40 R18 Tyres Change...									
DIRECT OWNER									
Posted: 13-Feb-2019 Tags: 2013 Volvo S60, 2013 volvo s60, Volvo S60, volvo s60, Volvo, S60, s60, Used Volvo									
	Meter								
We have a vast collection of used car parts and accessories for sale. Call us now for more information!									
More info about this product									
	Volvo S60 T5 Drive-E		\$83,800	\$10,700 /yr	31-Aug-2015	1,969 cc	65,900 km	Luxury	Available
Enjoy Low-Interest Rate Of 2.18%! Flexible Loan Scheme And High Trade In Available! Pristine Condition Both Interior And Exterior. Accident-Free. Beautiful Grey Unit And Low Mileage. STA Evaluation We...									
EURO PERFORMANCE ASIA PTE LTD									
Posted: 12-Feb-2019 Tags: 2015 Volvo S60, 2015 volvo s60, Volvo S60, volvo s60, Volvo, S60, s60, Used Volvo									
	Volvo S60 T5 Drive-E		\$82,000	\$11,500 /yr	26-Jun-2015	1,969 cc	47,700 km	Luxury	Available
Low Mileage And Usually Parked Under Shade. Accident Free And Fully Agent Serviced With Records. Ceramic Coating And Clean Interior, Car Looks As Good As New. Front And Rear Car Camera. Comes With Add...									
DIRECT OWNER									
Posted: 21-Jan-2019 Tags: 2015 Volvo S60, 2015 volvo s60, Volvo S60, volvo s60, Volvo, S60, s60, Used Volvo									

Save this search criteria, to get email alerts whenever a match is found.

Make Model Price Depreciation Reg Date Eng Cap Mileage Veh Type Status

For old advertisements, view Expired ads

20 results/page

sgCarMart is the number one car classifieds for parallel import cars, Toyota, Honda, Nissan, Mitsubishi & BMW. There are plenty of cars for sale, from vans, trucks, sedan cars, luxury cars, sports cars, station wagons, SUV, MPV, hatchback, to COE cars & OPC cars. You can also buy from a car auction, look up car loans, financial services, low mileage cars, car brands, carpark rates & car insurance. Find buy used Volvo S60 t5, Volvo S60 t5 Singapore, used Volvo S60 t5 Singapore, used Volvo S60 t5, used vehicles Singapore or even buy used Volvo S60 t5 Singapore. We have new car dealers comprising parallel importers, authorised car dealers, and used car dealers on our site. Find new car price lists, new car launches and new car promotions. Visit our partner sites for job openings for Singapore jobs, real estate properties for sale, mover, car performance parts, car discussion, forum discussion, commercial vehicle leasing & COE results.

All prices and other information displayed on sgCarMart.com are gathered from sources and based on algorithms that are believed by sgCarMart.com to be reliable, but no assurance can be given that this information is accurate, complete or current. sgCarMart.com does not assume any responsibility for errors or omissions or warrant the accuracy of this information.

Follow sgCarMart.com

[About Us](#) | [Careers](#) | [Contact Us](#) | [Sitemap](#) | [Terms of Service](#) | [Privacy Policy](#) | [Personal Data Protection Statement](#)

©2004-2019 sgCarMart. All rights reserved.

RENEW YOUR COE

1.99%*P.A ONLY
*Terms and Conditions apply

MONEYMAX LEASING
MEMBER OF MONEYMAX FINANCIAL SERVICES LTD.

Volvo Price Range Depreciation 2016 Vehicle Type

Advanced Search

Home » Used Cars » Axle Motors Pte Ltd » Volvo S60 T2

Resources

- Car Buying
- Car Selling
- Car Ownership
- Car Aftermarket
- On The Move
- Lifestyle

Car Leasing



YOUR PREFERRED CAR LEASING OPTION IN SINGAPORE



6769 7117 8720 5000 8720 8000

① X

Replay

Enjoy rates from 3.7% p.a. (EIR 7% p.a.) plus \$S88 Cash Back.

Volvo S60 T2

Overview Financial Insurance Accessories Similar Research Photos Map

PREMIUM AD

Add to Shortlist

Add to Compare

Add a Note

Report Error

More Actions

Share

Car Details

Price	\$80,800	
Depreciation	\$8,650 /yr	?
	View models with similar depreciation	
Reg Date	23-Nov-2016	
	(7yrs 9mths 1day COE left)	
Manufactured	2016	?
Mileage	36,000 km (16k /yr)	
Transmission	Auto	
Engine Cap	1,498 cc	
Road Tax	\$684 /yr	?
Power	90.0 kW (120 bhp)	
	View specs of the Volvo S60 (2014-2019)	
Curb Weight	1,589 kg	?
Features	1.5L Inline 4 Cylinder Turbocharged Engine, Front Wheel Drive, 6 Speed Auto Transmission, Paddle Shifters, ABS, ESP, 8 x SRS Airbags, Auto Start/Stop.	
Accessories	Smart Keyless System, Remote Boot Release, Reverse Sensors, Power Memory Seats, Auto Climate, Bluetooth, Knockdown Leather Rear Seats, Cruise Control.	
Description	Well Maintained By Owner. 100% Accident Free! Low Mileage, 1 Owner. Fully Serviced With Warranty By Wearnes Till November 2019. Trade-In Welcomed. Financing Schemes Available. Viewing By Appointment Only. Feel Free To Contact Us For A Non Obligatory Discussion!	
COE	\$52,668	?
OMV	\$25,281	?
ARF	\$27,394	?
Dereg Value	\$61,396 as of today (change)	?
No. of Owners	1	?
Type of Veh	Luxury Sedan	
Category	PARF Car, Premium Ad Car	
Availability	Available	PREMIUM AD

Add to Shortlist

Add to Compare

Add a Note

Posted on: 22-Jan-2019 | Last Updated on: 07-Feb-2019

Tags: Volvo S60, volvo s60, 2016 Volvo S60, 2016 volvo s60, Volvo, S60, s60, Used Volvo

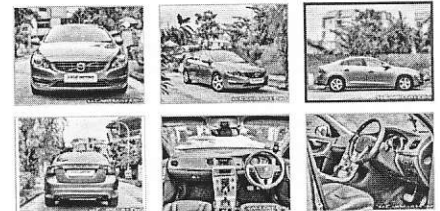
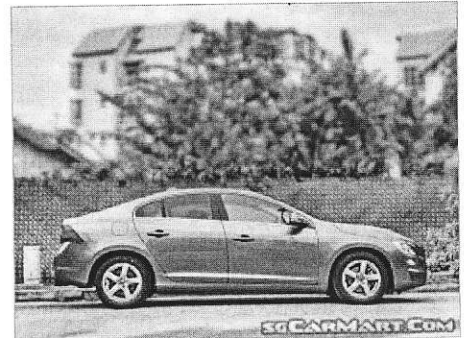

Seller Information

Company	Axle Motors Pte Ltd	
	» dealer's pricelist	
	» 2 vehs sold 7 vehs available	
Address	705 Sims Drive #01-16B	
	Search cars nearby this location	
Location	Shun Li Industrial Complex	
Contact Person(s)	Harold	92700406
	Jaspal	92707707

Useful Services



Afraid of lemons? Request to have this car evaluated professionally.

Vehicle Evaluation



Find out the market value for your car. Get a free Car Valuation.

Free Valuation

Upfront Payment

» more Financial Info

Transfer Fee

\$25

Compare