

NATIONAL Assessment Centre Services

| | | | |
|------------------------------------|---|-----------------------|---------|
| Date In <u>16/03/19</u> | Job description | Date & Time Completed | Done by |
| Ref No <u>NA/CTI19004745/13</u> | SAS e-filing | | |
| Veh No <u>XE4320P</u> | E-mail (within 8hrs, AIC 2hrs) | | |
| D.O.A. <u>15/03/19</u> <u>1615</u> | i-Motor Claim Form | | |
| OD <u>TP</u> Reporting Only | i-Motor W/O (Within: OD 2hrs, TP 4hrs) | | |
| | i-Photo Uploaded | | |
| TP Insurer | Assessment/Survey Report | | |
| | Ass't Report by <u>Fax / Hand to Owner/Wksp</u> | | |

Preferred Wksp / INC Assign Wksp / QW: (KIN HOE) Tel: Fax:)

TP Particulars: Veh No: A07724R INC () / Non-INC ()

Owner / Driver: () Tel: ()

Policy No: () Period: () Cover Type: ()

Confirmed by: () Date: Time: ()

Insured/Driver Liability: () % [Note-Est. Status (WO): N: 0-20%; P: 21-79%; F: 80-100%]

Year of Registration: () Warranty: YES () / NO ()

Excess: (\$) Loading: \$1,000 () / \$2,000 ()

General Remarks:-

() Walk-In Customer: Customer's information strictly Confidential & Strictly NO refer of repairer.

() Total Loss Case: to e-mail Insurer URGENTLY.

Drive-In () / Towed-In () ; Invoice: YES () / NO () ; Towing Co. ()

| Remarks:- (INC hotline: 6788 6616) | Date & Time Completed | Done by |
|---|-----------------------|---------|
| 1) Apply for Transport Allowance () / Courtesy Car () | | |
| 2) QC Check / Post Repair Inspection () | | |
| 3) Upload Resurvey Photo [Repair Cost > \$3000] () | | |

Injury: _____

| Date/Time | Actions |
|-----------|---------|
| | |
| | |
| | |
| | |
| | |
| | |
| | |
| | |
| | |

| | | | |
|---------------------------------|---|----------------------|----------------------|
| <u>NA1901992</u> | Invoice Preparation Checklist | Amt (\$) 1st Bill | Amt (\$) Add Bill |
| Claimant's Particulars :- | 1) AR: Accident Reporting (\$30); | | |
| Driver/Owner: | 2) DA: Damage Assessment (\$100); INC (\$30) | | |
| Contact No: | 3) TF: Towing Fee \$40/\$45 | | |
| Damaged Portion: | 4) FT: Follow-Through Survey \$120 | | |
| QC Checked by (Engr-In-Charge): | 5) RT: Follow-Through Survey (Resurvey) \$30 | | |
| Auditors' Comments :- | For claiming against INC Only (wef 10 Jan 2005) | | |
| Cat 1: | 6) TR: Re-inspection \$75 | | |
| Cat 2/3: | 7) N1: Idac DA + SMRT Survey \$160 | | |
| | 8) NTUC Additional Services:- | | |
| | ON* | | |
| | *N5: Courtesy Car / Tpt Allowance \$5 | | |
| | *N6: Repair Co-ordination \$10 | | |
| | *N7: Post Repair Inspection \$25 | | |
| | *N8: DV / Collect Excess Coordination \$5 | | |
| | TP (N11): TP (N11) against INC \$20 | | |
| | 9) N12: Idac Mobile 30 | | |
| | Invoice dated Fee Charged | | |
| | Invoice dated Fee Charged | | |

SINGAPORE ACCIDENT STATEMENT

IMPORTANT NOTICE

1. Please report correctly the details of the accident to speed up the claims process.
2. This Form must be completed by the Policyholder and/or the Authorised Driver.
3. Information provided must be as truthful and accurate as possible. Any wilful misrepresentation or withholding of material facts may allow insurance companies to repudiate policy liability.
4. The issue and acceptance of this Form by insurance companies is not an admission of policy liability on the part of the insurance companies.
5. **Any false reporting may be referred to the Police for investigation.**
6. This report will be forwarded by the insurers of the GIA Records Management Centre established by the General Insurance Association of Singapore (GIA) for archiving and that copies of this report will, for a fee, be made available upon application by interested parties.
7. By the lodgement of this report to the insurers, you hereby consent to the archiving of this report at the centre and to copies of the report being made available aforesaid.

| ACCIDENT STATEMENT | |
|--|--|
| Date Of Report | 16/03/2019 10:12 |
| Date Of Accident | 15/03/2019 16:15 |
| Exact Location Of Accident | TELOK PAKU RD TWDS LOYANG WAY |
| Country/State of Loss | SINGAPORE |
| DETAILS OF OWN VEHICLE | |
| Vehicle Registration Number | XE4320P |
| Insured/Policyholder | |
| Name Of Registered Owner | KOK TONG TRANSPORT & ENGINEERING WORKS PTE LTD |
| Co Reg No | - |
| Email Address | KINHOE.NG@KTCGROUP.COM.SG |
| Mobile Phone No | |
| Alternative Phone No | OFFICE-96155910 |
| Vehicle Particulars | |
| Manufacturer | MERCEDES-BENZ |
| Model | AROCS |
| Exact Purpose for which vehicle was being used at time of accident | WORKING |
| Are you claiming under your own insurance policy for repair to your vehicle? | NO |
| If No, Please state action to be taken | THIRD PARTY |
| Vehicle Category | COMMERCIAL VEHICLE |
| Insurance Company | |
| Name of Insurance Company | CHINA TAIPING INSURANCE (SINGAPORE) PTE. LTD. |
| Type Of Coverage | COMPREHENSIVE |
| Fleet Policy | NO |
| Policy Number | DMCVSN1827621800 |
| Cover Note Number | |
| Driver | |
| Name of Driver | PEH YONG CHUAN |
| NRIC No | S1360296D |
| Date Of Birth | 29/10/1959 |
| Occupation | OUTDOOR |
| Date Of Driving Pass | 04/10/1986 |
| Driving Experience | 32 YEARS AND 5 MONTHS |
| Gender | MALE |
| Mobile Number | (LOCAL) +65-87199249 |
| Fax Number | |
| Contact Number | |
| EMail Address | NOEMAIL |

| | |
|---|------------------------------------|
| Address | BLK 756 PASIR RIS ST 71 #03-156 |
| Postcode | 510756 |
| Was driver an employee of the Insured's Company | YES |
| If No, Relationship of the Driver with the Insured | |
| Vehicle Registration Number of Driver's Own Vehicle | - |
| | - |
| | - |
| Insurance Company of Driver's Own Vehicle | - |
| | - |
| | - |

General Information of the Accident

| | |
|--------------------|-------------------------------|
| Type Of Accident | COLLISION - CHANGE/CROSS LANE |
| Weather Conditions | CLEAR |
| Road Surface | DRY |

Other Information

| | |
|---|-----|
| Was any foreign vehicle involved in this accident? | NO |
| Number of vehicles (including own vehicle) involved in the accident | 2 |
| Was any body injured in the Accident? | YES |
| Was any injured conveyed to hospital by ambulance? | NO |
| Was any other material or property damaged? | YES |
| I have been approached by unknown person(s) soliciting/offering accident claims assistance. | NO |
| Number of Passengers (Including Driver) | 1 |

Details of Police Action

| | |
|---|----|
| Was the accident reported to the police? | NO |
| If Yes, Please state which Police Station | |
| Was notice of intended Prosecution given? | NO |
| If Yes, against whom? | |

Circumstances of Accident

I STOP MY VEH AT THE RED TRAFFIC LIGHT JUNC AT TELOK PAKU RD TWDS LOYANG WAY ON THE RIGHT LANE OF A2-LANES RD. WHEN THE TRAFFIC LIGHT CHANGE GREEN, I START TO MOVE OFF AND ABT A DISTANCE I HEARD SOMEONE HORN AT ME. I STOP MY VEH AND HE INFORMED ME THAT I HIT MOTORCYCLIST. I MAKE A U-TURN AND CHECK WITH THE RIDER. THE RIDER SAID THAT I HAD HIT HIS REAR PORTION OF HIS BIKE. I HAD A VIDEO FOOTAGE.

Attachment(s)

| | |
|---|-----------------------------|
| Are accident photos available for attachment? | YES |
| Was there any video captured by Car Camera? | YES |
| Remarks/ Reasons: | FILES TOO BIG, CAN'T UPLOAD |
| Was there any audio recorded? | NO |

DETAILS OF OTHER VEHICLE PROPERTY 1

| | |
|-----------------------------|------------------------------|
| Vehicle Registration Number | AW7724R |
| Vehicle Make/Model/Colour | |
| Details Of Properties | |
| Vehicle Category | MOTORCYCLE |
| Name of Driver | MUHAMMAD RIZWABN BIN RADZALI |
| NRIC/Passport Number | S8935733J |
| Contact Number | 83880337 |
| Address | |
| Postcode | |
| Insurance Company Name | |
| Nature Of Damage | |

No. Of Passenger (Including Driver)

DETAILS OF INJURED PERSON 1

| | |
|---|-----------------------------|
| Name | MUHAMMAD RIZWAN BIN RADZALI |
| Approximate Age | |
| Injuries Sustain | SLIGHT |
| Injured person in which vehicle? | AW7724R |
| Were seat belts worn? | |
| Was this injured conveyed to hospital by ambulance? | |
| Address | |
| Postcode | |

SKETCH PLAN

IMPORTANT NOTICE

1. Please report correctly the details of the accident to speed up the claims process.
2. This Form must be completed by the Policyholder and/or the Authorised Driver.
3. Information provided must be as truthful and accurate as possible. Any wilful misrepresentation or withholding of material facts may allow insurance companies to repudiate policy liability.
4. The issue and acceptance of this Form by insurance companies is not an admission of policy liability on the part of the insurance companies.
5. Any false reporting may be referred to the Police for investigation.
6. The report will be forwarded by the insurers of the GIA Records Management Centre established by the General Insurance Association of Singapore (GIA) for archiving and that copies of this report will for a fee be made available upon application by interested parties.
7. By the lodgment of this report to the insurers, you hereby consent to the archiving of this report at the centre and to copies of the report being made available aforesaid.
8. Consent under the Personal Data Protection Act (PDPA)

I understand, acknowledge, agree and consent that:

- (a) My insurer, my workshop and the General Insurance Association of Singapore ("GIA") may/are permitted to collect, use, disclose and/or process my personal data/personal information set out in this (form) and any other personal information provided by me or possessed by my insurer (collectively the "Personal Information") and disclose and transfer such Personal Information to all insurer(s) who have insured vehicle(s) involved in this accident (all insurer(s) who have insured vehicle(s) involved in this accident shall be collectively referred to as the "Insurers"), the Insurers' lawyers/law firms, the Monetary Authority of Singapore and any relevant government agency/authority (such as the police), for the purpose(s) of:
 - (i) processing, handling and/or dealing with my claims including the settlement of the claims and any necessary investigations relating to the claims;
 - (ii) investigating the accident and/or my claims;
 - (iii) carrying out and/or dealing with my instructions or responding to any enquiries by me;
 - (iv) administering my claims (including the mailing of correspondence, statements, invoices, reports or notices to me, which could involve disclosure of certain personal data about me to bring about delivery of the same as well as on the external cover of envelopes/mail packages); and/or
 - (v) complying with applicable law in administering, processing, handling and/or dealing with my claims (collectively the "Purposes")
- (b) all insurer(s) who have insured vehicle(s) involved in this accident and the Insurers' lawyers/law firms, may/are permitted to collect, use, disclose and/or process my Personal Information for one or more of the above Purposes; and
- (c) my Personal Information may/can be disclosed by any of the Insurers and/or GIA to their third party service providers or agents (including their lawyers/law firms), which may be sited outside of Singapore, for one or more of the above Purposes.
- (d) my Personal Information will also be collected and used to compile claims history for the purpose of fraud detection, investigation and management in present and all future claims.
- (e) the information so collected under (d) above may be shared / disclosed:
 - (i) to all insurers and/or any other third parties that assist in evaluating, investigating, controlling or managing fraud, regulators, law enforcement and government agencies as reasonably required for the purposes stated, or
 - (ii) for complying with requirements under any regulations, laws or court orders.

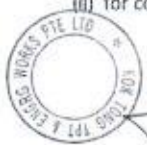

Policyholder's Signature
Date & Time:

Driver's Signature
(If driver is not the policyholder)
Date & Time:

Reporting Centre Personnel's Signature
Name:
NRIC/FIN No.:

SKETCH PLAN

TELOK PAKU RD TWAS LOYANG

A-XE4320P

B-AW7724R

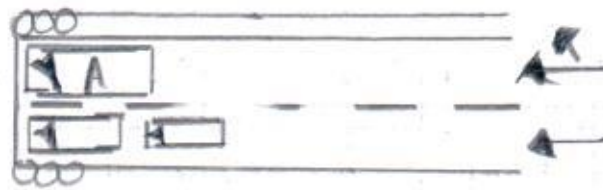

DESCRIBE CIRCUMSTANCES OF THE ACCIDENT

P/s refer to the attached statement.

DECLARATION

I/We declare the foregoing particulars are true in every respect.

Policyholder's Signature
Date & Time:

Driver's Signature
(If driver is not the policyholder)
Date & Time:

Reporting Centre Personnel's Signature
Name:
NRIC/FIN No.:

REPUBLIC OF SINGAPORE DRIVING LICENCE

1360296D

PEH YONG CHUAN

Birth Date 29 Oct 1959
Issue Date 13 Apr 2010

00136466A

REPUBLIC OF SINGAPORE

IDENTITY CARD NO. S1360296D

PEH YONG CHUAN

白永泉

Race CHINESE

Date of birth 29-10-1959

Country/Place of birth SINGAPORE

Sex M

YOU ARE LICENSED TO DRIVE VEHICLES IN THE FOLLOWING CLASS(ES)

| Class | Description | PASS DATE |
|---------|---|-------------|
| Class 3 | Motor Cars <= 3000kg with <= 7 passengers, exclusive of the driver; and other motor vehicles <= 2500kg | 03 Jun 1981 |
| Class 4 | *Motor vehicles which are constructed to carry load or passengers and the unladen weight > 2500kg | 05 Aug 1982 |
| Class 5 | *Motor vehicles which are not constructed to carry load and the unladen weight < 7250kg Motor vehicles not constructed to carry any load and the unladen weight > 7250kg | 04 Oct 1986 |

NP 428A

Licence No: S1360296D

5762800

S1360296D

Date of issue 03-07-2017

Address
APT BLK 756 PASIR RIS STREET 71
#03-156
SINGAPORE 510756



中国太平保險(新加坡)有限公司
CHINA TAIPING INSURANCE (SINGAPORE) PTE. LTD.
Co. Reg. No. 200200384E

MZ300/C
N SN
BR0072A
Cov.Type: C

MOTOR COMMERCIAL VEHICLE

CERTIFICATE OF INSURANCE
Motor Vehicles (Third-Party Risks and Compensation) Act (Chapter 189)
Motor Vehicles (Third-Party Risks and Compensation) Rules, 1960
Road Transport Act, 1987 (Malaysia)
Motor Vehicles (Third-Party Risks) Rules, 1959 (Malaysia)

ORIGINAL

CERTIFICATE No. DMCVSN1827621800 Engine No :470913C0406065
ChaNo:WDB96421620269010

1. Index Mark and Registration Number of Vehicle XE4320P

2. Name of Policy Holder KOK TONG TRANSPORT & ENGINEERING WORKS PTE LTD

3. Effective date of the Commencement of Insurance for the purposes of the Regulations, Ordinance or Enactment 24 August 2018 Excess Sect I S\$1,500.00
EX ON WINDSCREEN S\$200.00

4. Date of Expiry of Insurance 23 August 2019

5. Persons or Classes of Persons entitled to drive*

Any person who is driving on the Policyholder's order or with their permission.

Provided that the person driving is permitted in accordance with the licensing or other laws or regulations to drive the Motor Vehicle or has been so permitted and is not disqualified by order of a Court of Law or by reason of any enactment or regulation in that behalf from driving the Motor Vehicle.

6. Limitations as to use:

- (1) Use in connection with the Policyholder's business.
 - (2) Use for the carriage of passengers (other than for hire or reward) in connection with the Policyholder's business.
 - (3) Use for social, domestic or pleasure purposes.
- The Policy does not cover.
- (1) Use for hire or reward or racing, pace-making, reliability trial or speed testing.
 - (2) Use whilst drawing a trailer except the towing of any one disabled mechanically propelled vehicle.

HIRE PURCHASE CO. : DAIMLER FINANCIAL SERVICES AFRICA & ASIA PACIFIC LTD

* Limitations rendered inoperative by Section 8 of the Motor Vehicles (Third-Party Risks and Compensation) Act (Chapter 189) and Section 95 of the Road Transport Act 1987 (Malaysia), are not to be included under these headings.

I/We hereby Certify that the policy to which this Certificate relates is issued in accordance with the provisions of the Motor Vehicles (Third-Party Risks and Compensation) Act (Chapter 189) and Part IV of the Road Transport Act, 1987 (Malaysia).

Please see reverse

For CHINA TAIPING INSURANCE (SINGAPORE) PTE. LTD.

Issued By:

LIM SHU MIN

Authorised Officer

Authorised Signatory

Enquire Vehicle Registration Details

| Owner Particulars | |
|---|--|
| NRIC/Passport/Company Cert No. : | 199904117E |
| Owner ID Type : | Company |
| Owner Name : | KOK TONG TRANSPORT & ENGINEERING WORKS PTE LTD |
| Registered Address : | 27 PANDAN CRESCENT SINGAPORE 128476 |
| Mailing Address : | - |
| Birth Date : | - |
| Vehicle Particulars | |
| Vehicle No. : | XE4320P |
| Previous Vehicle No. : | - |
| Effective Date of Ownership : | 24 Aug 2018 |
| Original Regn Date : | 24 Aug 2018 |
| Registration Date : | 24 Aug 2018 |
| Year of Manufacture : | 2018 |
| Vehicle Type : | Goods (Open) Tipper/Dumper Truck |
| Vehicle Scheme : | - |
| Vehicle Attachment 1 : | No Attachment |
| Vehicle Attachment 2 : | - |
| Vehicle Attachment 3 : | - |
| Vehicle Make : | MERCEDES BENZ |
| Vehicle Model : | AROCS 3336K 6X4 3300 S-CAB (AUTO, ABS) |
| Primary Colour : | White |
| Secondary Colour : | - |
| Passenger Capacity : | 1 |
| Chassis No. : | WDB96421620269010 |
| Engine No. : | 470913C0406065 |
| Engine Capacity / Power Rating : | 10677 cc / - |
| Maximum Power Output : | - |
| Propellant : | Diesel |
| Max Unladen Weight : | 12500 kg |
| Maximum Laden Weight : | 28000 kg |
| Open Market Value : | \$107,746.00 |
| PARF Eligibility : | No |
| PARF Eligibility Expiry Date : | - |
| Minimum PARF Benefit : | - |
| No. of Transfers : | 0 |
| IU Label No. : | 2010558764 |
| COE No. : | 2018080105000188G |
| COE Expiry Date : | 23 Aug 2028 |
| COE Category : | C - Goods Vehicle & Bus |
| COE Registration Category : | C - Goods Vehicle & Bus |
| Quota Premium (QP) / Prevailing Quota Premium : | \$31,092.00 / - |
| Actual QP Paid : | \$31,092.00 |
| QP (Regn Cat) : | \$31,092.00 |
| OPC Cash Rebate Eligibility : | No |
| QP during COE Bidding Exercise : | \$31,092.00 |
| Additional Registration Fee Rate : | 5.00 % |
| Actual ARF Paid : | \$5,388.00 |
| Vehicle Lifespan Expiry Date : | 23 Aug 2038 |
| CO2 Emission: | - |
| CO Emission: | - |
| HC Emission: | - |
| NOx Emission: | - |
| PM Emission: | - |
| Message : | null |

Print

OK

Save as PDF