

SINGAPORE ACCIDENT STATEMENT

IMPORTANT NOTICE

1. Please report correctly the details of the accident to speed up the claims process.
2. This Form must be completed by the Policyholder and/or the Authorised Driver.
3. Information provided must be as truthful and accurate as possible. Any wilful misrepresentation or withholding of material facts may allow insurance companies to repudiate policy liability.
4. The issue and acceptance of this Form by insurance companies is not an admission of policy liability on the part of the insurance companies.
5. **Any false reporting may be referred to the Police for investigation.**
6. This report will be forwarded by the insurers of the GIA Records Management Centre established by the General Insurance Association of Singapore (GIA) for archiving and that copies of this report will, for a fee, be made available upon application by interested parties.
7. By the lodgement of this report to the insurers, you hereby consent to the archiving of this report at the centre and to copies of the report being made available aforesaid.

ACCIDENT STATEMENT	
Date Of Report	15/03/2019 14:04
Date Of Accident	15/03/2019 07:00
Exact Location Of Accident	CTE (PIE CITY) B4 AMK AVE 5 / AVE 3 EXIT
Country/State of Loss	SINGAPORE
DETAILS OF OWN VEHICLE	
Vehicle Registration Number	SGC406P
Insured/Policyholder	
Name Of Registered Owner	CHO SAT YEE
NRIC No	S8583448G
Email Address	NOEMAIL
Mobile Phone No	(LOCAL) +65-90966559
Alternative Phone No	OFFICE-90966559
Vehicle Particulars	
Manufacturer	TOYOTA
Model	WISH
Exact Purpose for which vehicle was being used at time of accident	PRIVATE USE
Are you claiming under your own insurance policy for repair to your vehicle?	NO
If No, Please state action to be taken	THIRD PARTY
Vehicle Category	PRIVATE CAR
Insurance Company	
Name of Insurance Company	QBE INSURANCE (SINGAPORE) PTE LTD
Type Of Coverage	COMPREHENSIVE
Fleet Policy	NO
Policy Number	8-V0014382-MVA-R002
Cover Note Number	-
Driver	
Name of Driver	LIEW WAN SENG(LIU WANCHENG)
NRIC No	S7530020D
Date Of Birth	04/09/1975
Occupation	OUTDOOR
Date Of Driving Pass	20/09/1995
Driving Experience	23 YEARS AND 5 MONTHS
Gender	MALE
Mobile Number	(LOCAL) +65-82017664
Fax Number	
Contact Number	
Email Address	NOEMAIL

Address	BLK 684D EDGEDALE PLAINS #16-669
Postcode	824684
Was driver an employee of the Insured's Company	NO
If No, Relationship of the Driver with the Insured	SPOUSE
Vehicle Registration Number of Driver's Own Vehicle	-
	-
Insurance Company of Driver's Own Vehicle	-
	-
	-

General Information of the Accident

Type Of Accident	COLLISION - CHANGE/CROSS LANE
Weather Conditions	CLEAR
Road Surface	DRY

Other Information

Was any foreign vehicle involved in this accident?	NO
Number of vehicles (including own vehicle) involved in the accident	2
Was any body injured in the Accident?	NO
Was any injured conveyed to hospital by ambulance?	
Was any other material or property damaged?	YES
I have been approached by unknown person(s) soliciting/offering accident claims assistance.	NO
Number of Passengers (Including Driver)	1

Details of Police Action

Was the accident reported to the police?	NO
If Yes, Please state which Police Station	
Was notice of intended Prosecution given?	NO
If Yes, against whom?	

Circumstances of Accident

PLEASE REFER TO ATTACHED STATEMENT.

Attachment(s)

Are accident photos available for attachment?	YES
Was there any video captured by Car Camera?	NO
Was there any audio recorded?	NO

DETAILS OF OTHER VEHICLE PROPERTY 1

Vehicle Registration Number	SKW4789E
Vehicle Make/Model/Colour	
Details Of Properties	
Vehicle Category	PRIVATE CAR
Name of Driver	NG FARENTINO
NRIC/Passport Number	S1754121H
Contact Number	
Address	
Postcode	
Insurance Company Name	
Nature Of Damage	
No. Of Passenger (Including Driver)	

SKETCH PLAN

IMPORTANT NOTICE

1. Please report **correctly** the details of the accident to speed up the claims process.
2. This Form must be **completed by the Policyholder and/or the Authorised Driver**.
3. Information provided must be as **truthful and accurate as possible**. Any wilful misrepresentation or withholding of material facts may allow insurance companies to **repudiate policy liability**.
4. The issue and acceptance of this Form by insurance companies is not an admission of policy liability on the part of the insurance companies.
5. **Any false reporting may be referred to the Police for investigation.**
6. The report will be forwarded by the Insurers of the GIA Records Management Centre established by the General Insurance Association of Singapore (GIA) for archiving and that copies of this report will for a fee be made available upon application by interested parties.
7. By the lodgment of this report to the insurers, you hereby consent to the archiving of this report at the centre and to copies of the report being made available aforesaid.
8. **Consent under the Personal Data Protection Act (PDPA)**

I understand, acknowledge, agree and consent that:

- (a) My insurer, my workshop and the General Insurance Association of Singapore ("GIA") may/are permitted to collect, use, disclose and/or process my personal data/personal information set out in this [form] and any other personal information provided by me or possessed by my insurer (collectively the "**Personal Information**") and disclose and transfer such Personal Information to all insurer(s) who have insured vehicle(s) involved in this accident (all insurer(s) who have insured vehicle(s) involved in this accident shall be collectively referred to as the "**Insurers**"), the Insurers' lawyers/law firms, the Monetary Authority of Singapore and any relevant government agency/authority (such as the police), for the purpose(s) of:
 - (i) processing, handling and/or dealing with my claims including the settlement of the claims and any necessary investigations relating to the claims;
 - (ii) investigating the accident and/or my claims;
 - (iii) carrying out and/or dealing with my instructions or responding to any enquiries by me;
 - (iv) administering my claims (including the mailing of correspondence, statements, invoices, reports or notices to me, which could involve disclosure of certain personal data about me to bring about delivery of the same as well as on the external cover of envelopes/mail packages); and/or
 - (v) complying with applicable law in administering, processing, handling and/or dealing with my claims (collectively the "**Purposes**")
- (b) all insurer(s) who have insured vehicle(s) involved in this accident and the Insurers' lawyers/law firms, may/are permitted to collect, use, disclose and/or process my Personal Information for one or more of the above Purposes; and
- (c) my Personal Information may/can be disclosed by any of the Insurers and/or GIA to their third party service providers or agents (including their lawyers/law firms), which may be sited outside of Singapore, for one or more of the above Purposes.
- (d) my Personal Information will also be collected and used to compile claims history for the purpose of fraud detection, investigation and management in present and all future claims.
- (e) the information so collected under (d) above may be shared / disclosed:
 - (i) to all insurers and/or any other third parties that assist in evaluating, investigating, controlling or managing fraud, regulators, law enforcement and government agencies as reasonably required for the purposes stated, or
 - (ii) for complying with requirements under any regulations, laws or court orders.

Policyholder's Signature
Date & Time:

+ 
Driver's Signature
(If driver is not the policyholder)
Date & Time:

Reporting Centre Personnel's Signature
Name:
NRIC/FIN No.:

SKETCH PLAN

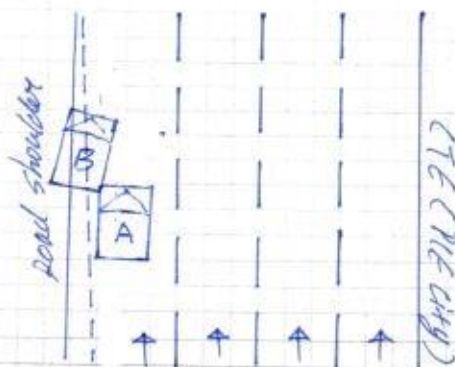

Vehicle A: SG 406 P

Vehicle B: SKW 4789 E

DESCRIBE CIRCUMSTANCES OF THE ACCIDENT

On the stated date & time. I, vehicle 'A' was travelling straight along the stated venue. Suddenly, vehicle 'B' cut into my lane from road shoulder and hit onto my vehicle front left portion.

DECLARATION

I/We declare the foregoing particulars are true in every respect.

Policyholder's Signature
Date & Time:

Driver's Signature
(If driver is not the policyholder)
Date & Time:

Reporting Centre Personnel's Signature
Name:
NRIC/FIN No.:

ACCIDENT STATEMENT

ACCIDENT DATE: 15 / 03 / 2017 (DD/MM/YYYY), TIME: 07 : 00 (HH:MM)

LOCATION: CTE (Ple City) before Ang Mo Kio Ave 5 / Ave 3 Exit

1. DETAILS OF VEHICLE

- a) VEHICLE NUMBER: SGC 406 P
 b) INSURANCE COMPANY: QBE
 c) POLICY NUMBER: 8-100/4382-MVA-R002
 d) POLICY TYPE: (COMPREHENSIVE / THIRD PARTY / THIRD PARTY FIRE & THEFT)
 e) MAKE & MODEL: Toyota Wish
 f) TYPE: (SALOON / COUPE / MPV / VAN / LORRY / MOTORCYCLE / OTHERS)
 g) VEHICLE CATEGORY: (PRIVATE / COMMERCIAL / MOTORCYCLE)
 h) PURPOSE OF USING AT ACCIDENT TIME: Private used
 i) ARE YOU CLAIMING UNDER YOUR OWN INSURANCE (YES/NO)
 IF NO, PLEASE STATE (THIRD PARTY CLAIM / REPORTING ONLY)

2. INSURED / POLICY HOLDER

- a) NAME: Cho Sat Yee (Male / FEMALE)
 b) NRIC/FIN/PASSPORT: S8583448G CONTACT: 90966559
 c) ADDRESS: APT BUK 684D COLEDALE PLAINS #16-689 (S) 824684

* CONTINUE TO 3.d IF DRIVER ALSO POLICY HOLDER

DRIVER

- a) NAME: Liew Yan Seng (Male / FEMALE)
 b) NRIC/FIN/PASSPORT: S7530020D CONTACT: 8201 7664
 c) ADDRESS: APT BUK 684D COLEDALE PLAINS #16-689 (S) 824684

* d) DATE OF BIRTH: 04 / 09 / 1975 (DD/MM/YYYY)

e) OCCUPATION: (INDOOR / OUTDOOR)

f) YEARS OF DRIVING EXPERIENCE: _____

4. WAS DRIVER AN EMPLOYEE OF THE INSURED'S COMPANY? (YES / NO)

IF NO, RELATIONSHIP OF THE DRIVER WITH INSURED: Husband

5. a) WEATHER CONDITION: (CLEAR / RAINING / OTHERS)

b) ROAD SURFACE: (DRY / WET / OTHERS)

6. WAS ANYBODY INJURED (YES / NO)

7. a) REPORTED TO POLICE (YES / NO)

IF YES, PLEASE STATE WHICH POLICE STATION: _____

8. THIRD PARTY VEHICLE

a) VEHICLE NUMBER: SKW 4789E MODEL: Toyota Alphard

b) DRIVER'S NAME: NG FARENTINO

c) NRIC/FIN/PASSPORT: S1754121H CONTACT: _____

9. THIRD PARTY VEHICLE

d) VEHICLE NUMBER: _____ MODEL: _____

e) DRIVER'S NAME: _____

f) NRIC/FIN/PASSPORT: _____ CONTACT: _____

Email = rico60autoservices@gmail.com

fax = 6286 7060

REPUBLIC OF SINGAPORE DRIVING LICENCE

Licence Number: **S7530020D**

Name: **LIEW WAN SENG (LIU WANCHENG)**

Birth Date: **04 Sep 1975**

Issue Date: **04 Apr 2017**

002672048J



REPUBLIC OF SINGAPORE

IDENTITY CARD NO. **S7530020D**

Name: **LIEW WAN SENG (LIU WANCHENG)**

Race: **CHINESE**

Date of birth: **04-09-1975** Sex: **M**

Country of birth: **SINGAPORE**

S7530020D



DRIVER

YOU ARE LICENSED TO DRIVE VEHICLES IN THE FOLLOWING CLASS(ES)

		EFFECTIVE DATE
Class 3	Motor cars with unladen weight $\leq 3000\text{kg}$ with ≤ 7 passengers, exclusive of driver; and other motor vehicles with unladen weight $\leq 2500\text{kg}$	20 Sep 1995
Class 4	Motor vehicles which are constructed to carry load or passengers and the unladen weight $> 2500\text{kg}$	08 Oct 2002
Class 5	Motor vehicles which are not constructed to carry load or passengers and the unladen weight $\leq 7250\text{kg}$	14 Dec 2002
	Motor vehicles not constructed to carry any load and the unladen weight $> 7250\text{kg}$	

NP 428A



3925554

NRIC No: **S7530020D**

Date of issue: **01-09-2006**

APT BLK 884D EDGEDALE PLAINS #16-669
SINGAPORE 824684

NRIC No: **S7530020D** Date: **27/05/2018**



REPUBLIC OF SINGAPORE
IDENTITY CARD NO S8583448G



Name

CHO SAT YEE

Race

CHINESE

Date of birth

07-11-1985

Sex

F

Country of birth

MALAYSIA

S8583448G



919953



Identity No S8583448G

Nationality

MALAYSIAN

Date of issue

31-01-2013

Address

APT BLK 105 JALAN BUKIT MERAH
#12-1940
SINGAPORE 160105

QBE Insurance (Singapore) Pte Ltd

A member of the worldwide QBE Insurance Group - Unique Entity No. 158401363C

1 Raffles Quay, #29-10 South Tower, Singapore 048583

Tel: 65-6224 6633 Fax: 65-6533 3270

GST Registration No.: M200644018

www.qbe.com.sg



Certificate of Insurance

MOTOR VEHICLES (THIRD-PARTY RISKS AND COMPENSATION) ACT (CHAPTER 189)
MOTOR VEHICLES (THIRD-PARTY RISKS AND COMPENSATION) RULE, 1960
ROAD TRANSPORT ACT, 1987 (MALAYSIA)
MOTOR VEHICLES (THIRD-PARTY RISKS) RULES, 1959 (MALAYSIA)

Certificate No.

8-V0014382-MVA-R002

Account Name **CHONG YIT CHUN**

MCI Type **MX1**

1 Index Mark and Registration Number of Vehicle or Chassis No. **SGC406P**

2 Name of Policyholder **CHO SAT YEE**

3 Effective date of Commencement of Insurance for the purpose of the Regulations **05/01/2019**

4 Date of Expiry **04/01/2020**

5 Person or Classes of Person entitled to drive*

(a) **The Policyholder**

The Policyholder may also drive a motor car not belonging to him/her and not hired to him/her under a hire purchase agreement.

(b) **Any person who is driving on the Policyholder's order or with his/her permission.**

Provided that the person driving is permitted in accordance with the licensing or other laws or regulations to drive the Motor Vehicle or has been so permitted and is not disqualified by order of a Court of Law or by reason of any enactment or regulation in that behalf from the driving the Motor Vehicle

And provided further that the Motor Vehicle is registered under the Road Traffic Act and its registration under the Road Traffic Act has not been cancelled at the time of the accident loss or damage

6 Limitations as to use*

Use only for social domestic and pleasure purposes and for the Policyholder's business.

The policy does not cover use for hire or reward, racing, pace-making, reliability trial, speed-testing or the carriage of goods other than samples in connection with any trade or business or use for any purpose in connection with the Motor Trade.

7 Limitations rendered inoperative by Section 8 of the Motor Vehicles (Third Party Risk and Compensation) Act (Chapter 189) and Section 95 of the Road Transport Act 1987 (Malaysia) are not to be included under these headings

I/WE HEREBY CERTIFY that the Policy to which this certificate relates is issued in accordance with the provisions of the Motor Vehicle (Third-Party Risks and Compensation) Act (Chapter 189) and Part IV of the Road Transport Act, 1987 (Malaysia)

QBE Insurance (Singapore) Pte Ltd

A handwritten signature in black ink, appearing to be "D. H.", written over a horizontal line.

Authorized Signature

Date of Issue: 03/01/2019

REPUBLIC OF SINGAPORE

DRIVING LICENCE



Licence Number **S 1754121H**
Name **NG F ARENTINO**

NG F ARENTINO

Birth Date **22 Sep 1966**
Issue Date **05 Jul 2004**



ARE LICENSED TO DRIVE VEHICLES IN THE FOLLOWING CLASS(ES)

Class 3

Motor Cars of unladen weight not exceeding 3000 kg with not more than 7 passengers, exclusive of the driver; and Motor Tractors and other Motor Vehicles of unladen weight not exceeding 2500 kg

PASS DATE

12 Dec 1986

NP 428A



Licence No: S1754121H