

ASS. REC. BY:

REF: CS / SMO / 9004709 / Urd 302

Special Instruction:

Survivor:

Maimen

Markus

ASSIGNMENT (Office)

From (Person):

chen shu huiagnes

SMO

Date/Time:

14/3/19 @ 3:50pm

Estimated Cost:

Bill to:

OD / TP / WS / TP RES / OD RES / EVA / INV / MV / CS

To Inspect Vehicle No:

YN 769X

Insured:

GBC 8596E

at Workshop m/s

Liu's Brother

Tel:

G7411730

of

1 Kalki Bkt Ave 6 #01-01

Policy No:

D19MTPLVE000128

Claim No:

EMTD1901072

Sum Insured:

Excess:

Make of Veh:

(Client's Record)

D.O.A.

23/02/2019

CA / REV / REP. / REV 24 HRS

H.O.D. Endorsement:

Date/Time:

11:21am 15/3/19

Person Contacted:

Sugen

Vehicle: IN / OUT

Date/Time

Action/Instruction

(/)

Estimate

YN 769X - NA / CTI 17005763/13

D.O.A - 23/3/2017

GBC 8596E - X

21/03/19

@ 09:50 a.m. revised IA to

(08/11/13) wef

ASS: REC. BY: *Marcus*

REF:

ASSIGNMENT

From: _____ Date: _____

Estimated Cost: _____

OD / TP / WS / TP RES / OD RES / EVA / INV / MVTo Inspect Vehicle No: *YN 768X*at Workshop m/s *1115*

of _____

Insured: _____

Policy No. _____

Claims No. _____

Sum Insured: _____

Excess: _____

(Client's Record)

Make of Veh: _____

(Policy Condition)

Remark: The veh had commenced its
repair at the time of inspection.Bal. or Market Value: *# 1112.*

IDAC Accident Rpt: _____ Consistent? : Yes or No

GIA / PR Seen: _____ Consistent? : Yes or No

Est. Repairs: *4* days Res.: Yes or NoLum Sum: *20* % 3 Val.: Yes or No

CA / REV / REP. / 24 HRS

LYA 903

Vehicle: IN / OUT

Date: _____ Person Contacted: _____

Veh No: *YN 768X* Yr Regn: *101 09*

Type: M.Car / M.Cycle / Bus / Van / Lorry / Taxi / Prime Mover /

Truck / Trailer or *(in)*Make: *mit FE83* c.c. *2977*Colour: *Blue* A/C: Insured / Std / NI / NASp. Reading: *309304* T/Radio: Insured / Std / NI / NA

Eng/No: _____

C/No: *FE83BEA-20193*Gen. Cond: *Good* / Fair / Poor / BurntSteering: *Inorder* / Jammed / Leaked / Burnt orBrake: *Inorder* / Jammed / Leaked / Burnt orModi: *Nil* / S/Rim / STD A/Rim orTyre Size: F: *7.00R16*R: *185-R14 Dun*

BS / DUN / EXNOVA / GY / FS / LIZA / MIC / OHTSU / PIR / SUMI /

TOYO / YOKO or *Austore*

Front

Rear

R/Bal. *6* mmR/Bal. *6/6* mmL/Bal. *6* mmL/Bal. *6/6* mmD.O.A. *23/2/19*D.O.I. *15/3/19*

Survey held at _____

Des. of Damages: *015 Rf.* / Frt / Rear / O/S / N/S / U/C / Rooftop or

The U/C / Chassis frame / Body Structure affected due to collision.

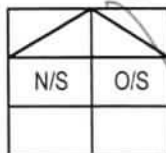

Date / Time Action / Instruction

16/3/19 confirmed 2/5 @ 6000 with Susan.
(\$ 7720.60 Red. ±6%)

RECEIVED 21 MAR 2019

Date/Time, File Pass to?

*21/03/19*1) *Typist*
Date/Time, File Return to?

2) _____

☐ : Preli. Report☒ : Final ReportDays Of Repair: *4*Resurvey No. of Trip: *1*Survey Fee: *350*

Transportation: _____

Add Fee: ☐ : Site Insp (\$ _____)☐ : Interview (\$ _____)☐ : Tech. Invs (\$ _____)☐ : Weekend (\$ _____)

S + RS. SI

Photos

Others *10*

TOTAL

460

Report Format :

Lump Sum / I.B.I: (\$ *6,000/- 115*)

...CLAIM SUBFOLDER...(New Assignment)

CLAIM SUBFOLDER TRACKING

Case	Notified	Est Submitted	Adj Assigned	Adj Rpt	Adj Submitted	Ins Auth'd	Status
Main	25 Feb 2019		14 Mar 2019 15:50 Assign				New Assignment Cancel Case

[Main](#)
[Reference](#)
[Claim Details](#)
[Documents](#)
[Show All](#)

CLAIM SUBFOLDER DETAILS

[\[Created by insurer\]](#)

Insured:	ATLAS VENDING SOLUTIONS PTE LTD, Co. Reg. No.: 198003562W		
Main Claimant:	GOLDBELL LEASING PTE LTD, Co. Reg. No.: 199001196N		
Vehicle Reg. No.:	YN769X	Date of Loss:	23/02/2019 09:00 - :59
Claim Type:	TP / CMTD1901072	Policy/Cover Note No.:	D19MTPCVE000128 (Comprehensive)
Vehicle Reg. No. (Insured):	GBC8596E	Policy No. (Claimant):	
		Excess:	
Repairer:	Liu's Brother Auto Engineering Workshop (HQ) BLK 1 KAKI BUKIT AVE 6, #01-01 AUTO BAY @ KAKI BUKIT, 417883 Kaki Bukit - Tel:		
Handling Insurer:	Sompo Insurance Singapore Pte. Ltd. (HQ) - Tel: 6461 6555 ... [Handled by CHAN SHU HUI AGNES - 6329 5327]		
Adjuster:	LKK Auto Consultants Pte Ltd (HQ) - Tel: 6256-3561 ... [Final Rpt due 25/03/2019]		
Driver/Custodian (Insured):	MOHAMMED HAMZAH S/O ABZAL KHAN (), NRIC: S8224983D, Tel: +6587844495 Email:		

ASSOCIATED MAIL RECEIVED

There are no mail for this case.

[View All](#)
[Compose Case Mail](#)

ALL ASSOCIATED TASKS

[View All](#)
[Search Tasks](#)
[Create New Task](#)
[Complete](#)

Due Date	Priority	Type	Task Group	Subject	Handler	Assigned By	Completed On	Created On	Done?
No results.									

LKK Auto Consultants Pte Ltd (Co.Reg.No:199607198R)

51 Ubi Ave 1 #01-25, Paya Ubi Industrial Park

Singapore 408933

Tel: 6256-3561 Fax: 6844-8805 Email: sur@lkkauto.com; assignments@lkkauto.com

To: Sompoo Insurance Singapore Pte. Ltd.
50 Raffles Place
#05-01/06, Singapore Land Tower
Singapore 048623

From: LKK Auto Consultants Pte Ltd
51 Ubi Ave 1 #01-25
Paya Ubi Industrial Park
Singapore 408933

Attn: CHAN SHU HUI AGNES

Date: 21 Mar 2019

Preliminary Advice

Insured Vehicle No	: GBC8596E	Accident Date	: 23/02/2019
TP Vehicle No	: YN769X	Assignment Date	: 14/03/2019
Make	: MITSUBISHI FE83BEOSRDEA	Est. Duration of Repair	: 4 days
Date of Inspection	: 15/03/2019		
Inspection At	: Liu's Brother Auto Engineering Workshop (HQ) BLK 1 KAKI BUKIT AVE 6, #01-01 AUTO BAY @ KAKI BUKIT Singapore 417883		

Point of Impact / General Description of Damages

The vehicle sustained impact / damages o/s front portion and parts claimed are consistent to the accident.

Repairer's Estimate (Gross)	:S\$	13,720.60
Revised Amount	:S\$	7,558.42
Check Items (Estimated)	:S\$	0.00
Total	:S\$	7,558.42
Lump Sum Repair	:S\$	6,000.00

Total Loss Consideration

New for Old Value	:S\$
Pre-Accident Value	:S\$
COE / PARF Rebate	:S\$
Salvage Value	:S\$
Margin for Repair	:S\$

Remarks

- () The vehicle is repairable at our adjusted amount. We have also confirmed excess and policy coverage. Kindly let us have your authorisation.
- () The vehicle is uneconomical to be repaired, you are advised to invite tender for the wreck.
- (X) Other comments : TP : WP



**GENERAL INSURANCE ASSOCIATION OF SINGAPORE
RECORDS MANAGEMENT CENTRE**
6 Raffles Quay #18-00, Singapore 048580
Phone: +65 6224 0010 Fax: +65 6224 0030
Operating Hours: Monday to Friday 9am to 5pm
GST Registration No: M400017735

Third Party Insurer Enquiry

Our Ref No: GR-19-039769
Date of Request: 13/03/2019
Your Ref No: Online Purchase

LIU'S BROTHER AUTO WORKSHOP
1 Kaki Bukit Ave 6 #01-01
Auto Bay@Kaki Bukit
Singapore 417883

Dear Sir/Madam,

Enquiry Date: 13/03/2019
Enquiry By: Susan Low Siew Yian
TP Vehicle No: GBC8596E
Accident Date: 23/02/2019

Enquiry Result

TP Vehicle No.	Insurer	Period of Insurance	Insurer Tel. No.
GBC8596E	Sompo Insurance Singapore Pte. Ltd.	10/01/2019-09/01/2020	6461 6555

Thank You.

The images provided to you are taken from the original reports forwarded to the centre by the members of the General Insurance Association of Singapore and we take no responsibility for their accuracy or contents and shall be under no liability whatsoever for any loss or damage arising out of or in connection with the reports or their images.

This is a computer generated document and requires no signature.

SINGAPORE ACCIDENT STATEMENT

IMPORTANT NOTICE

1. Please report correctly the details of the accident to speed up the claims process.
2. This Form must be completed by the Policyholder and/or the Authorised Driver.
3. Information provided must be as truthful and accurate as possible. Any wilful misrepresentation or withholding of material facts may allow insurance companies to repudiate policy liability.
4. The issue and acceptance of this Form by insurance companies is not an admission of policy liability on the part of the insurance companies.
5. Any false reporting may be referred to the Police for investigation.
6. This report will be forwarded by the insurers of the GIA Records Management Centre established by the General Insurance Association of Singapore (GIA) for archiving and that copies of this report will, for a fee, be made available upon application by interested parties.
7. By the lodgement of this report to the insurers, you hereby consent to the archiving of this report at the centre and to copies of the report being made available aforesaid.

ACCIDENT STATEMENT

Date Of Report	25/02/2019 17:19
Date Of Accident	23/02/2019 08:10
Exact Location Of Accident	PIONEER ROUNDABOUT
Country/State of Loss	SINGAPORE

DETAILS OF OWN VEHICLE

Vehicle Registration Number	YN769X
Insured/Policyholder	
Name Of Registered Owner	GOLDBELL LEASING PTE LTD
Co Reg No	199001196N
Email Address	NOEMAIL
Mobile Phone No	
Alternative Phone No	OFFICE-64942833

Vehicle Particulars

Manufacturer	MITSUBISHI
Model	FE83BEOSRDEA-3.0 D B31 (A)

Exact Purpose for which vehicle was being used at time of accident

Are you claiming under your own insurance policy for repair to your vehicle? NO

If No, Please state action to be taken THIRD PARTY

Vehicle Category COMMERCIAL VEHICLE

Insurance Company

Name of Insurance Company	MS FIRST CAPITAL INSURANCE LTD
Type Of Coverage	THIRD PARTY
Fleet Policy	YES
Policy Number	D-18090757MFCV
Cover Note Number	

Driver

Name of Driver	FENG XINTING
Passport No/FIN	G2193486R
Date Of Birth	12/06/1975
Occupation	OUTDOOR
Date Of Driving Pass	12/09/2018
Driving Experience	0 YEAR AND 5 MONTH
Gender	MALE
Mobile Number	(LOCAL) +65-87404528
Fax Number	
Contact Number	
Email Address	NOEMAIL

Address	18 TUAS AVE 10 LEVEL 6
Postcode	639142
Was driver an employee of the Insured's Company	NO
If No, Relationship of the Driver with the Insured	OTHER - LESSEE
Vehicle Registration Number of Driver's Own Vehicle	-
	-
	-
Insurance Company of Driver's Own Vehicle	-
	-
	-

General Information of the Accident

Type Of Accident	COLLISION - CHANGE/CROSS LANE
Weather Conditions	CLEAR
Road Surface	DRY

Other Information

Was any foreign vehicle involved in this accident?	NO
Number of vehicles (including own vehicle) involved in the accident	2
Was any body injured in the Accident?	NO
Was any injured conveyed to hospital by ambulance?	
Was any other material or property damaged?	YES
I have been approached by unknown person(s) soliciting/offering accident claims assistance.	NO
Number of Passengers (Including Driver)	2
Passenger 1	NAME: : NOT APPLICABLE
	GENDER: : MALE

Details of Police Action

Was the accident reported to the police?	NO
If Yes, Please state which Police Station	
Was notice of intended Prosecution given?	NO
If Yes, against whom?	

Circumstances of Accident

ON 23/02/19 AT ABOUT 8:10AM, I ENTERED THE ROUNDABOUT FROM PIONEER ROAD NORTH INTENDING TO TRAVEL TOWARDS PIE (CHANGI) DIRECTION. VEHICLE B FROM MY RIGHT INTENDING TO CUT ACROSS MY LANE OF TRAVEL TO ENTER AYE. AS A RESULT, VEHICLE B COLLIDED INTO MY FRONT RIGHT PORTION, CAUSING DAMAGED.

Attachment(s)

Are accident photos available for attachment?	YES
Was there any video captured by Car Camera?	NO
Was there any audio recorded?	NO

DETAILS OF OTHER VEHICLE PROPERTY 1

Vehicle Registration Number	GBC8596E
Vehicle Make/Model/Colour	
Details Of Properties	VEH B
Vehicle Category	COMMERCIAL VEHICLE
Name of Driver	MOHAMMED HAMZAH S/O ABZAL KHAN
NRIC/Passport Number	S8224983D
Contact Number	
Address	
Postcode	
Insurance Company Name	

Nature Of Damage

No. Of Passenger (Including Driver)

1

Sketch Plan

SKETCH PLAN

IMPORTANT NOTICE

1. Please report correctly the details of the accident to speed up the claims process.
2. This Form must be completed by the Policyholder and/or the Authorised Driver.
3. Information provided must be as truthful and accurate as possible. Any wilful misrepresentation or withholding of material facts may allow insurance companies to repudiate policy liability.
4. The issue and acceptance of this Form by insurance companies is not an admission of policy liability on the part of the insurance companies.
5. Any false reporting may be referred to the Police for investigation.
6. The report will be forwarded by the insurers of the GIA Records Management Centre established by the General Insurance Association of Singapore (GIA) for archiving and that copies of this report will for a fee be made available upon application by interested parties.
7. By the lodgment of this report to the insurers, you hereby consent to the archiving of this report at the centre and to copies of the report being made available aforesaid.
8. **Consent under the Personal Data Protection Act (PDPA)**

I understand, acknowledge, agree and consent that:

- (a) My insurer, my workshop and the General Insurance Association of Singapore ("GIA") may/are permitted to collect, use, disclose and/or process my personal data/personal information set out in this (form) and any other personal information provided by me or possessed by my insurer (collectively the "Personal Information") and disclose and transfer such Personal Information to all insurer(s) who have insured vehicle(s) involved in this accident (all insurer(s) who have insured vehicle(s) involved in this accident shall be collectively referred to as the "Insurers"), the Insurers' lawyers/law firms, the Monetary Authority of Singapore and any relevant government agency/authority (such as the police), for the purpose(s) of:
 - (i) processing, handling and/or dealing with my claims including the settlement of the claims and any necessary investigations relating to the claims;
 - (ii) investigating the accident and/or my claims;
 - (iii) carrying out and/or dealing with my instructions or responding to any enquiries by me;
 - (iv) administering my claims (including the mailing of correspondence, statements, invoices, reports or notices to me, which could involve disclosure of certain personal data about me to bring about delivery of the same as well as on the external cover of envelopes/mail packages); and/or
 - (v) complying with applicable law in administering, processing, handling and/or dealing with my claims. (collectively the "Purposes")
- (b) all insurer(s) who have insured vehicle(s) involved in this accident and the Insurers' lawyers/law firms, may/are permitted to collect, use, disclose and/or process my Personal Information for one or more of the above Purposes; and
- (c) my Personal Information may/can be disclosed by any of the Insurers and/or GIA to their third party service providers or agents (including their lawyers/law firms), which may be sited outside of Singapore, for one or more of the above Purposes.
- (d) my Personal Information will also be collected and used to compile claims history for the purpose of fraud detection, investigation and management in present and all future claims.
- (e) the information so collected under (d) above may be shared / disclosed:
 - (i) to all insurers and/or any other third parties that assist in evaluating, investigating, controlling or managing fraud, regulators, law enforcement and government agencies as reasonably required for the purposes stated, or
 - (ii) for complying with requirements under any regulations, laws or court orders.



Policyholder's Signature
Date & Time:

[Handwritten Signature]

Driver's Signature
(If driver is not the policyholder)
Date & Time:

24/7/16



Reporting Centre Personnel's Signature
Name:
NRIC/FIN No.:

Sketch Plan #2

SKETCH PLAN

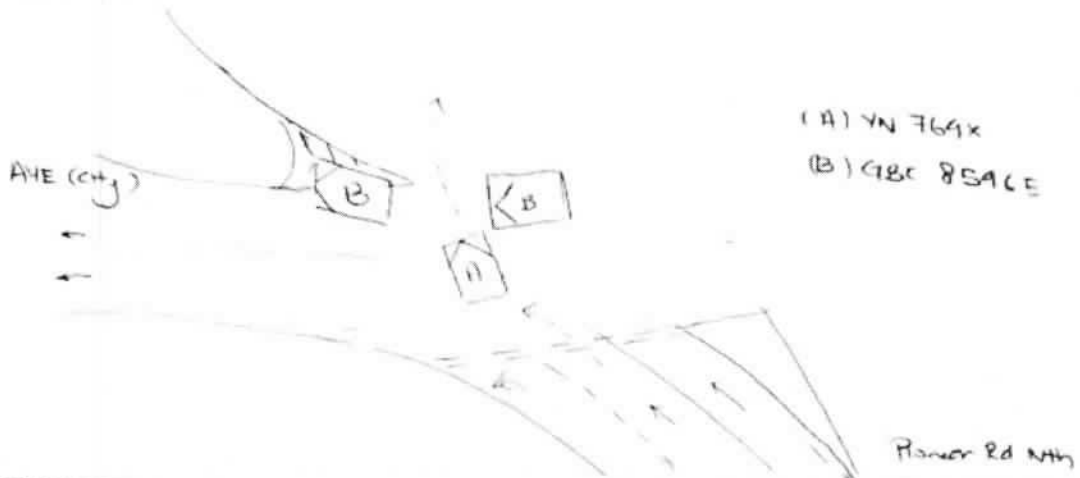

DESCRIBE CIRCUMSTANCES OF THE ACCIDENT

On 24/11 at about 8-10am, I ^{entered} the roundabout from Romer Rd North intending to travel towards PIE (city) direction. Veh B from my right intending to cut across my line of travel to enter AHE. As a result, my front right portion was damaged.

我从 Romer Rd North 出, 要往 PIE (city) 的方向行驶。B 车从我的右面在转弯想往 AHE 的方向。结果至我的右前部的受损。A 车没有受损。

潘英亨

DECLARATION

I/We declare the foregoing particulars are true in every respect.

Policyholder's Signature
Date & Time:

Driver's Signature
(If driver is not the policyholder)
Date & Time:

Reporting Centre Personnel's Signature
Name:
NIC/FIN No.:

PARF/COE Rebate Enquiry

[> Back to OneMotoring](#)

Enquire PARF/COE Rebate for Registered Vehicle

Vehicle Owner Particulars

Owner ID Type:

Company

Owner ID:

1196N

Vehicle Details

Vehicle No.:

YN769X

Vehicle to be Exported:

No

Intended Deregistration Date:

12 Mar 2019

Vehicle Make:

MITSUBISHI

Vehicle Model:

FE83BEOSRDEA

Primary Colour:

White

Manufacturing Year:

2009

Engine No.:

4M42A74145

Chassis No.:

FE83BEA20193

Maximum Power Output:

\$31,465.00

Open Market Value:

20 Oct 2009

Original Registration Date:

20 Oct 2009

First Registration Date:

1

Transfer Count:

\$1,574.00

Actual ARF Paid:

No

Intended PARF Rebate Details

PARF Eligibility:

-

PARF Eligibility Expiry Date:

\$0.00

PARF Rebate Amount:

Intended COE Rebate Details

COE Expiry Date:

19 Oct 2019

COE Category:

C - Goods Vehicle & Bus

COE Period(Years):

10

QP Paid:

\$15,000.00

COE Rebate Amount:

\$903.00

Total Rebate Amount:

\$903.00

The information contained herein is correct as at 12 Mar 2019

OK

New Cars

Used Cars

Sell My Car

Directory

Products

Insurance

Articles

F



Mitsubishi FE83

Price Range ▼

Depreciation ▼

2009 ▼

Vehicle Type ▼



Home » Used Cars » Bell Auto Pte Ltd » Mitsubishi Fuso Canter FE83

Mitsubishi Fuso Canter FE83

Overview

Financial

Accessories

Similar

Research

Photos

Map



WHOLESALE
EXPERIENCE AT YOUR
CONVENIENCE

Price	\$19,288	Lifespan	21-Dec-2029
Depreciation ?	\$25,050 /yr View models with similar depre	Reg Date	22-Dec-2009 (9mths 6days COE left)
Mileage	N.A.	Manufactured ?	2009
Road Tax ?	N.A.	Transmission	Manual
Dereg Value ?	\$1,408 as of today (change)	OMV ?	\$31,279
COE ?	\$18,289	ARF ?	\$1,564
Engine Cap	2,977 cc	No. of Owners ?	2
Curb Weight ?	2,460 kg		
Type of Vehicle	Truck		

Features

One Of The Most Powerful & Durable 14FT Vehicle, Engine And Gearbox In Tip Top Condition, Half Canopy, Fresh Coat Of Paintwork.

Accessories

Very Affordable, 100% Loan Available, Easy Approval.

Description

Full Servicing Done! High Trade In! Call Now To Arrange An Appointment For Viewing Today!

Category

-

Sta
Compare



Shortlist

Com

Report Error

M

Seller Information

Company	Bell » dea » 58
Address	7 Tue Search
Office No	6745
Contact Person(s)	Ah M

**LIU'S BROTHER AUTO ENGINEERING WORKSHOP**

No. 1 Kaki Bukit Avenue 6 #01-01 Auto Bay @ Kaki Bukit Singapore 417883

ROB No: 53291793J. Tel: 6741-1730 / 731. Fax: 6744-5746. Email: liusbros@gmail.com

Invoice/Ref No: YN769X190223

Estimate

Customer

Name: Sompo Insurance Singapore Private Limited

Date: 14-03-19

Address Motor Claims Department

Vehicle No: YN769X

50 Raffles Place #05-01 / 06

Model/Make: Mitsubishi

Singapore Land Tower Singapore 048623

FE83BEOSRDEA

Item No.	Descriptions Of Parts	Original Quotation / Estimation	Revised Quotation / Cost Of Repair
1	Front Bumper <i>320/m.s</i>	\$ 1,092.40	
2	Bumper Clips 1 set <i>neu</i>	\$ 50.00	
3	Bumper Bracket 02 pcs (@ \$5227.10) <i>Self/Cut 158x22310</i>	\$ 454.20	
4	Step Garnish 02 pcs (@ \$5590.00 N) <i>cut/Cut</i>	\$ 1,180.00	
5	Head Lamp 02 pcs (@ \$5768.50) <i>Cut 703-58x2140716</i>	\$ 1,537.00	
6	Head Lamp Brackets 02 pcs (@ \$599.20) <i>11</i>	\$ 198.40	
7	Side Lamp 02 pcs (@ \$5292.60) <i>0/5 320</i>	\$ 585.20	X
8	Grille <i>320/m.s 855-10</i>	\$ 1,027.20	170
9	Grille Clip 1 set <i>neu</i>	\$ 65.00	
10	"Mitsubishi" Logo Motif <i>m.s</i>	\$ 82.30	
11	"Fuso" Emblem <i>m.s 126.05</i>	\$ 163.80	
12	Number Plate "Metal" <i>m.s</i>	\$ 28.00	145.2
13	"Corporate" Advertisement & Artwork <i>11</i>	\$ 300.00	X
14	Front Rh Door <i>20/Bent 1927.61</i>	\$ 2,129.30	
15	Door Hinges 02 pcs (@ \$5189.50) <i>lower Self</i>	\$ 379.00	170
16	Corner Panel <i>20</i>	\$ 556.60	
17	Side Mirror Arm <i>neu</i>	\$ 513.80	X
18	Side Mirror <i>neu</i>	\$ 481.50	X
19	Signal Lamp <i>0/5 320</i>	\$ 244.90	
20	Horn 02 pcs (@ \$5184.00) <i>11</i>	\$ 368.00	X
21	Horn Panel <i>11</i>	\$ 224.00	X
	To check all wiring & electrical component for proper function	\$ 100.00	30
	Labor for Panel Beating, Cut, Weld, Straighten & Replacing Parts Etc	\$ 1,000.00	520
	To putty & spray painting & including touch up paint on accident affected	\$ 800.00	600
	To apply Rust Proofing, reseal tuff-coating treatment on accident area	\$ 80.00	50
	To remove, replace and transfer door panel, fitting and mechanisms	\$ 80.00	60

Total Parts & Labour of estimate for damaged vehicle

13720.60
#####

Total amount in Lump Sum Basis for repaired vehicle

SDLS:



M/s Liu's Brother Auto Engrg Wks

P-8379.22

257

6284.4

7588.4

Not Authorised

Liu

15/3/19

L/S 6000

The ph. After you

Hdy.

...CLAIM SUBFOLDER...(Pending for Survey Report)

CLAIM SUBFOLDER TRACKING							
Case	Notified	Est Submitted	Adj Assigned	Adj Rpt	Adj Submitted	Ins Auth'ed	Status
Main	25 Feb 2019		14 Mar 2019 15:50 Edit Adj Rpt	S\$6,000.00 Edit Estimates	S\$6,000.00 View Rpt		Pending for Survey Report Cancel Case

Main	Reference	Claim Details	Documents	Show All					
CLAIM SUBFOLDER DETAILS [Created by insurer]									
Insured: ATLAS VENDING SOLUTIONS PTE LTD , Co. Reg. No.: 198003562W									
Main Claimant: GOLDBELL LEASING PTE LTD , Co. Reg. No.: 199001196N									
Vehicle Reg. No.: YN769X		Date of Loss: 23/02/2019 09:00 - :59 [112 Months and 3 Days From LTA Reg Date (Man Yr)]							
Claim Type: TP / CMTD1901072		Policy/Cover Note No.: D19MTPCVE000128 (Comprehensive)							
Vehicle Reg. No. (Insured): GBC8596E		Policy No. (Claimant):							
		Excess:							
Repairer: Liu's Brother Auto Engineering Workshop (HQ) BLK 1 KAKI BUKIT AVE 6, #01-01 AUTO BAY @ KAKI BUKIT, 417883 Kaki Bukit - Tel:									
Handling Insurer: Sompo Insurance Singapore Pte. Ltd. (HQ) - Tel: 6461 6555 ... [Handled by CHAN SHU HUI AGNES - 6329 5327]									
Adjuster: LKK Auto Consultants Pte Ltd (HQ) - Tel: 6256-3561 ... [Handled by MARCUS CHUA] ... [Final Rpt due 25/03/2019]									
Driver/Custodian (Insured): MOHAMMED HAMZAH S/O ABZAL KHAN (), NRIC: S8224983D, Tel: +6587844495 Email:									
ASSOCIATED MAIL RECEIVED View All Compose Case Mail									
There are no mail for this case.									
ALL ASSOCIATED TASKS View All Search Tasks Create New Task Complete									
Due Date	Priority	Type	Task Group	Subject	Handler	Assigned By	Completed On	Created On	Done?
No results.									

Claim Documents

***YN769X (CMTD1901072)**
[GBC8596E]
TP
GOLDBELL LEASING PTE LTD
Feb 23 2019 9:00AM
[ATLAS VENDING SOLUTIONS PTE LTD]
Liu's Brother Auto Engineering Workshop

Upload Documents | Upload Photos | Compose New Letter

View View in Browser

Assessment Reports				1 per page	<input checked="" type="checkbox"/>
No	Finalized On			Thumbnail	Print
1	14/03/19 15:49	Sompo Insurance Singapore Pte. Ltd. (HQ) Accident Statement From: SC - Reg. No: GBC8596E, Claimant: ATLAS VENDING SOLUTIONS PTE LTD	1	Load HTM	
No	Finalized On	LKK Auto Consultants Pte Ltd (HQ)		Thumbnail	Print
1	21/03/19 09:50	Adjuster Immediate Advice	1	Load HTM	
Photos/Images				3 per page	<input checked="" type="checkbox"/>
No	Relabel/Reorder	LKK Auto Consultants Pte Ltd (HQ)		Thumbnail	Print
1	21/03/19 09:52	General View	1	Load JPG	<input checked="" type="checkbox"/>
2	21/03/19 09:52	General View	1	Load JPG	<input checked="" type="checkbox"/>
3	21/03/19 09:52	General View	1	Load JPG	<input checked="" type="checkbox"/>
4	21/03/19 09:52	General View	1	Load JPG	<input checked="" type="checkbox"/>
5	21/03/19 09:52	General View	1	Load JPG	<input checked="" type="checkbox"/>
6	21/03/19 09:52	General View	1	Load JPG	<input checked="" type="checkbox"/>
7	21/03/19 09:52	General View	1	Load JPG	<input checked="" type="checkbox"/>
8	21/03/19 09:52	General View	1	Load JPG	<input checked="" type="checkbox"/>
9	21/03/19 09:52	General View	1	Load JPG	<input checked="" type="checkbox"/>
10	21/03/19 09:52	General View	1	Load JPG	<input checked="" type="checkbox"/>
11	21/03/19 09:52	General View	1	Load JPG	<input checked="" type="checkbox"/>
12	21/03/19 09:52	General View	1	Load JPG	<input checked="" type="checkbox"/>
13	21/03/19 09:52	General View	1	Load JPG	<input checked="" type="checkbox"/>
14	21/03/19 09:52	General View	1	Load JPG	<input checked="" type="checkbox"/>
15	21/03/19 09:52	General View	1	Load JPG	<input checked="" type="checkbox"/>
16	21/03/19 09:52	General View	1	Load JPG	<input checked="" type="checkbox"/>
17	21/03/19 09:52	General View	1	Load JPG	<input checked="" type="checkbox"/>
18	21/03/19 09:52	General View	1	Load JPG	<input checked="" type="checkbox"/>
19	21/03/19 09:52	General View	1	Load JPG	<input checked="" type="checkbox"/>
20	21/03/19 09:52	General View	1	Load JPG	<input checked="" type="checkbox"/>
21	21/03/19 09:52	General View	1	Load JPG	<input checked="" type="checkbox"/>
22	21/03/19 09:52	General View	1	Load JPG	<input checked="" type="checkbox"/>
23	21/03/19 09:52	General View	1	Load JPG	<input checked="" type="checkbox"/>
24	21/03/19 09:52	General View	1	Load JPG	<input checked="" type="checkbox"/>
25	21/03/19 09:52	General View	1	Load JPG	<input checked="" type="checkbox"/>
26	21/03/19 09:52	General View	1	Load JPG	<input checked="" type="checkbox"/>
27	21/03/19 09:52	General View	1	Load JPG	<input checked="" type="checkbox"/>
28	21/03/19 09:52	General View	1	Load JPG	<input checked="" type="checkbox"/>
29	21/03/19 09:52	General View	1	Load JPG	<input checked="" type="checkbox"/>
30	21/03/19 09:52	General View	1	Load JPG	<input checked="" type="checkbox"/>
31	21/03/19 09:52	General View	1	Load JPG	<input checked="" type="checkbox"/>
32	21/03/19 09:52	General View		Load JPG	

Assessment Reports			1 per page	<input checked="" type="checkbox"/>
No	Finalized On	Sompo Insurance Singapore Pte. Ltd. (HQ)	Thumbnail	Print
				<input checked="" type="checkbox"/>
33	21/03/19 09:52	General View	Load JPG	<input checked="" type="checkbox"/>
34	21/03/19 09:52	General View	Load JPG	<input checked="" type="checkbox"/>
35	21/03/19 09:52	General View	Load JPG	<input checked="" type="checkbox"/>
36	21/03/19 09:52	General View	Load JPG	<input checked="" type="checkbox"/>
37	21/03/19 09:52	General View	Load JPG	<input checked="" type="checkbox"/>
38	21/03/19 09:52	General View	Load JPG	<input checked="" type="checkbox"/>
39	21/03/19 09:52	General View	Load JPG	<input checked="" type="checkbox"/>
40	21/03/19 09:52	General View	Load JPG	<input checked="" type="checkbox"/>
41	21/03/19 09:52	General View	Load JPG	<input checked="" type="checkbox"/>
42	21/03/19 09:52	General View	Load JPG	<input checked="" type="checkbox"/>
43	21/03/19 09:52	General View	Load JPG	<input checked="" type="checkbox"/>
44	21/03/19 09:52	General View	Load JPG	<input checked="" type="checkbox"/>
45	21/03/19 09:52	General View	Load JPG	<input checked="" type="checkbox"/>
46	21/03/19 09:52	General View	Load JPG	<input checked="" type="checkbox"/>
47	21/03/19 09:52	General View	Load JPG	<input checked="" type="checkbox"/>
48	21/03/19 09:52	General View	Load JPG	<input checked="" type="checkbox"/>
49	21/03/19 09:52	General View	Load JPG	<input checked="" type="checkbox"/>
50	21/03/19 09:52	General View	Load JPG	<input checked="" type="checkbox"/>
51	21/03/19 09:52	General View	Load JPG	<input checked="" type="checkbox"/>
52	21/03/19 09:52	General View	Load JPG	<input checked="" type="checkbox"/>
53	21/03/19 09:52	General View	Load JPG	<input checked="" type="checkbox"/>
54	21/03/19 09:52	General View	Load JPG	<input checked="" type="checkbox"/>
55	21/03/19 09:52	General View	Load JPG	<input checked="" type="checkbox"/>
56	21/03/19 09:52	General View	Load JPG	<input checked="" type="checkbox"/>
57	21/03/19 09:52	General View	Load JPG	<input checked="" type="checkbox"/>
58	21/03/19 09:52	General View	Load JPG	<input checked="" type="checkbox"/>
59	21/03/19 09:52	General View	Load JPG	<input checked="" type="checkbox"/>
60	21/03/19 09:52	General View	Load JPG	<input checked="" type="checkbox"/>
61	21/03/19 09:52	Odometer Reading	Load JPG	<input checked="" type="checkbox"/>
62	21/03/19 09:52	General View	Load JPG	<input checked="" type="checkbox"/>
63	21/03/19 09:52	Chassis Number	Load JPG	<input checked="" type="checkbox"/>
64	21/03/19 09:52	General View	Load JPG	<input checked="" type="checkbox"/>
65	21/03/19 09:52	General View	Load JPG	<input checked="" type="checkbox"/>
66	21/03/19 09:52	General View	Load JPG	<input checked="" type="checkbox"/>
67	21/03/19 09:52	General View	Load JPG	<input checked="" type="checkbox"/>
Documentation			1 per page	<input checked="" type="checkbox"/>
No	Finalized On	Sompo Insurance Singapore Pte. Ltd. (HQ)	Thumbnail	Print
1	08/03/19 12:50	Third Party E-filed GIA report	Load PDF	
2	14/03/19 15:50	Pre-Repair Survey - AGREED LKK	Load PDF	
3	26/03/19 09:25	ORG LTR W ENCL FR GOLDBELL LEASING - YN769X	Load PDF	

Documents Checklist

DOCUMENTS CHECKLIST

Reset

Save

Print

There are no document checklists configured.

Our Checklist Remarks - LKK Auto Consultants Pte Ltd (HQ)**Show Remarks To:** ☐ Handling Insurer

Note: Remarks are private unless you show it to other parties.

LKK Auto Consultants Pte Ltd (Co.Reg.No:199607198R)

51 Ubi Ave 1 #01-25, Paya Ubi Industrial Park

Singapore 408933

Tel: 6256-3561 Fax: 6844-8805 Email: sur@lkkauto.com; assignments@lkkauto.com

VEHICLE DAMAGE INSPECTION REPORT

Our File No: CS/SMO19004709/UVD3E2

Date: 26/03/2019

REFERENCE

Handling Insurer:	Sompo Insurance Singapore Pte. Ltd.	Policy No:	D19MTPCVE000128
Claimant Vehicle No :	YN769X	Insured Vehicle No :	GBC8596E
Date of Loss:	23/02/2019	Nature of Claim:	TP
		Claim No:	CMTD1901072

DESCRIPTION & IDENTIFICATION OF VEHICLE

Reg No:	YN769X	Engine No:	4M42A74145
Make & Model:	MITSUBISHI FE83BEOSRDEA, 3.0 D B31 (A)	Chassis No:	FE83BEA20193
Reg. Date:	20/10/2009 (Man. Year: 2009)	Odometer:	309304 km
Colour:	Blue		
Engine Capacity:	2977 cc		
Market Value/New Car Price:	N/A		
Sum Insured (S\$):	Market Value/New Car Price		

CONDITION OF VEHICLE AT THE TIME OF SURVEY

General Condition:	Steering (Serviceable):	Yes	Footbrake (Serviceable):	Yes
Handbrake (Serviceable):	Yes	Engine Modification:	No	Pre-accident Condition:

CONDITION OF TYRES

Front Tyre Size:	7.00 R16	Rear Tyre Size:	185 R14 (D)
Front Left Side:	Austone 6 mm	Rear Left Side:	Dunlop 6/6 mm
Front Right Side:	Austone 6 mm	Rear Right Side:	Dunlop 6/6 mm

The above values represent the remaining tyre treads depth

COST OF CLAIMS	Repairer's	Adjuster's	Difference	Diff %
Parts	11,660.60	6,298.41	5,362.19	45.99
Miscellaneous Items	0.00	0.00	0.00	
Labour	2,060.00	1,260.00	800.00	38.83
Paintwork Labour	0.00	0.00	0.00	
Towing	0.00	0.00	0.00	
Calculated Gross Total (S\$)	13,720.60	7,558.41	6,162.19	44.91
Approved Total (Overridden) (S\$)		6,000.00		
Nett Amount (S\$)	13,720.60	6,000.00	7,720.60	56.27

INSPECTION

Date of Assignment: 14/03/2019
Date Inspected: 15/03/2019 Inspected At:

Liu's Brother Auto Engineering Workshop
(HQ)
BLK 1 KAKI BUKIT AVE 6, #01-01 AUTO
BAY @ KAKI BUKIT
Singapore 417883

Estimated Period of Repair: 4.0 days

Adjuster: MARCUS CHUA**Manager:** VERON CHEN

NOTE: This report represents our findings at the time and place of inspection stated herein. Such inspection has been carried out to the best of our knowledge and ability but any other liability under any other circumstances is hereby expressly excluded.

REPAIR DETAILS

Reference		
Part Source:	(Last Synchronised: 26 Mar 2019)	
Parts:	N/A	MITSUBISHI FE83BEOSRDEA 3.0 D B31 (A) (Model not available in database)
Labour:	Repairer's	(Price-denominated Standard List)
Print Code:	(Unsubmitted, no print-code for YN769X)	
Validity:	These estimates are valid only if they contain the print code (above) on all estimate pages, running page numbers with the END OF ESTIMATES marker on the last estimate page	
Further Info:	Items/values not in reference catalogue are prefixed with an asterisk *.	

Recommended Parts

No.	Qty	Part No.	Particulars	Condition	Repairer's	Amount
1	1		*FRONT BUMPER	Broken / Missing	1,092.40 F	*1,092.40 FL
2	1		*SET FRONT BUMPER CLIPS	Necessary	50.00 F	*50.00 FL
3	2		*FRONT BUMPER BRACKET	Bent / Twisted	454.20 F	*310.00 FL
4	2		*FRONT STEP GARNISH	Cut / Cracked	1,180.00 F	*1,180.00 FL
5	2		*FRONT HEAD LAMP	Cracked	1,537.00 F	*1,407.16 FL
6	2		*FRONT HEAD LAMP BRACKETS	Not Necessary	198.40 F	*- FL
7	1		*FRONT SIDE LAMP	O/S Broken	585.20 F	*292.60 FL
8	1		*FRONT GRILLE	Broken / Missing	1,027.20 F	*855.10 FL
9	1		*SET FRONT GRILLE CLIP	Necessary	65.00 F	*65.00 FL
10	1		*FRONT MITSUBISHI LOGO MOTIF	Missing	82.30 F	*82.30 FL
11	1		*FRONT FUSO EMBLEM	Missing	163.80 F	*126.05 FL
12	1		*FRONT RH DOOR	Dented / Bent	2,129.30 F	*1,927.61 FL
13	1		*FRONT RH DOOR HINGES (2PCS)	Lower Bent	379.00 F	*189.50 FL
14	1		*FRONT RH CORNER PANEL	Dented	556.60 F	*556.60 FL
15	1		*FRONT RH SIDE MIRROR ARM	Repair	513.80 F	*- FL
16	1		*FRONT RH SIDE MIRROR	Serviceable	481.50 F	*- FL
17	1		*FRONT RH SIGNAL LAMP	O/S Broken	244.90 F	*244.90 FL
18	2		*FRONT RH HORN	Not Necessary	368.00 F	*- FL
19	1		*FRONT NUMBER PLATE METAL	Missing	28.00 FS	*14.00 FS
20	1		*FRONT CORPORATE ADVERTISEMENT & ARTWORK	Not Necessary	300.00 F	*- FL
21	1		*FRONT RH HORN PANEL	Not Necessary	224.00 F	*- FL
					Sub Total (S\$)	11,660.60 8,393.22
					- List Item Discount on L Items 0.00/25.00% (S\$)	0.00 2,094.81
					Total Parts (S\$)	11,660.60 6,298.41

F=Franchise part. S=SpcNett. L=ListItemDisc.

Report was unsubmitted during this print-out.

Recommended Miscellaneous Items

There are no new miscellaneous items selected.

Recommended Labour

No	Particulars	Lab.Type	Repairer's	Amount
Labour Items				
1	TO CHECK ALL WIRING & ELECTRICAL COMPONENT FOR PROPER FUNCTION	New	100.00	30.00
2	LABOR FOR PANEL BEATING, CUT, WELD, STRAIGHTEN & REPLACING PARTS ETCS	New	1,000.00	520.00
3	TO PUTTY & SPRAY PAINTING & INCLUDING TOUCH UP PAINT ON ACCIDENT AFFECTED	New	800.00	600.00
4	TO APPLY RUST PROOFING, RESEAL TUFF-COATING TREATMENT ON ACCIDENT AREA	New	80.00	50.00
5	TO REMOVE, REPLACE AND TRANSFER DOOR PANEL, FITTING AND MECHANISMS	New	80.00	60.00
Gross Labour Cost (\$\$)			2,060.00	1,260.00

Report was unsubmitted during this print-out.

< END OF ESTIMATES >