

Hello, NAC_PAYA_UBI_800601

[Change Language](#)[Change Password](#)[Log Out](#)[My Desktop](#)[Notice of Loss](#)

Policy Query

Policy No.	<input type="text"/>	Date of Accident	<input type="text" value="11/03/2019 08:03"/>
Vehicle No.(For Motor)	<input type="text" value="YP1793H"/>	Certificate Number	<input type="text"/>

Select	Policy No.	Certificate Number	Policyholder Name	Policyholder NRIC	Product	Cover Type	Vehicle No.	Insured Object	Commence Date	Expiry Date
<input type="radio"/>	5099844724		URBAN BUILDERS PTE LTD	201537225Z	GCV	Comprehensive	YP1793H	YP1793H	19/04/2018	18/04/2019

Denise Tay (LKKAUTO)

From: MTCL@income.com.sg
Sent: Friday, 10 May 2019 1:44 PM
To: Denise Tay (LKKAUTO)
Subject: FW: REQUEST CLAIM NUMBER

Hi,

Claim created

S/No		Claimant (Owner / Taxi Company)	Claimant Vehicle No.	Income Vehicle No.	Date of Accident	Time of Accident	Estimate	Tentative repair cost
1	MT/1035678-004	SMRT TAXIS PTE LTD	SHB 5314G	YP 1793H	11/03/2019	08:25	11,916.00	3,809.21

With Regards

Joreen Ang
Senior Admin Assistant
Motor Insurance
www.income.com.sg



At Income, we are 'In with You' on Performance, Growth, Innovation and Impact. These attributes reflect what we promise as an employer and what we want our people to exemplify.
Find out more at Income.com.sg/careers

in with you

From: Denise Tay (LKKAUTO) [mailto:denisetay@lkkauto.com]
Sent: Thursday, 9 May 2019 3:10 PM
To: MTCL@income.com.sg
Subject: REQUEST CLAIM NUMBER

Dear Sir/Madam,

Request claim number

Date : 9/5/2019

S/No		Claimant (Owner / Taxi Company)	Claimant Vehicle No.	Income Vehicle No.	Date of Accident	Time of Accident	Estimate	Tentative repair cost
1		COMFORT TRANSPORTATION	SHB 5314G	YP 1793H	11/03/2019	08:25	11,916.00	3,809.21

SINGAPORE ACCIDENT STATEMENT

IMPORTANT NOTICE

1. Please report correctly the details of the accident to speed up the claims process.
2. This Form must be completed by the Policyholder and/or the Authorised Driver.
3. Information provided must be as truthful and accurate as possible. Any wilful misrepresentation or withholding of material facts may allow insurance companies to repudiate policy liability.
4. The issue and acceptance of this Form by insurance companies is not an admission of policy liability on the part of the insurance companies.
5. **Any false reporting may be referred to the Police for investigation.**
6. This report will be forwarded by the insurers of the GIA Records Management Centre established by the General Insurance Association of Singapore (GIA) for archiving and that copies of this report will, for a fee, be made available upon application by interested parties.
7. By the lodgement of this report to the insurers, you hereby consent to the archiving of this report at the centre and to copies of the report being made available aforesaid.

ACCIDENT STATEMENT

Date Of Report	11/03/2019 12:31
Date Of Accident	11/03/2019 08:25
Exact Location Of Accident	KAKI BUKIT FLYOVER
Country/State of Loss	SINGAPORE

DETAILS OF OWN VEHICLE

Vehicle Registration Number	SHB5314G
Insured/Policyholder	
Name Of Registered Owner	SMRT TAXIS PTE LTD
Co Reg No	198905369K
Email Address	NOEMAIL
Mobile Phone No	
Alternative Phone No	OFFICE-80000000

Vehicle Particulars

Manufacturer	TOYOTA
Model	PRIUS TAXI-1.8 (A)
Exact Purpose for which vehicle was being used at time of accident	HIRE AND REWARD
Are you claiming under your own insurance policy for repair to your vehicle?	NO
If No, Please state action to be taken	THIRD PARTY
Vehicle Category	TAXI

Insurance Company

Name of Insurance Company	MS FIRST CAPITAL INSURANCE LTD
Type Of Coverage	THIRD PARTY FIRE AND/OR THEFT
Fleet Policy	YES
Policy Number	D-18090213MFSH
Cover Note Number	

Driver

Name of Driver	CHOO POH GUAN
NRIC No	S1244998D
Date Of Birth	17/07/1957
Occupation	OUTDOOR
Date Of Driving Pass	22/04/1976
Driving Experience	42 YEARS AND 10 MONTHS
Gender	MALE
Mobile Number	(LOCAL) +65-80000000
Fax Number	
Contact Number	
EMail Address	NOEMAIL

Address	11
Postcode	
Was driver an employee of the Insured's Company	NO
If No, Relationship of the Driver with the Insured	OTHER - HIRER
Vehicle Registration Number of Driver's Own Vehicle	-
	-
Insurance Company of Driver's Own Vehicle	-
	-
	-

General Information of the Accident

Type Of Accident	SIDE SWIPE
Weather Conditions	CLEAR
Road Surface	DRY

Other Information

Was any foreign vehicle involved in this accident?	NO
Number of vehicles (including own vehicle) involved in the accident	2
Was any body injured in the Accident?	NO
Was any injured conveyed to hospital by ambulance?	NO
Was any other material or property damaged?	YES
I have been approached by unknown person(s) soliciting/offering accident claims assistance.	NO
Number of Passengers (Including Driver)	2
Passenger 1	
	NAME: : CHOO MIIN JYE
	GENDER: : MALE

Details of Police Action

Was the accident reported to the police?	NO
If Yes, Please state which Police Station	
Was notice of intended Prosecution given?	NO
If Yes, against whom?	

Circumstances of Accident

REFER TO POLICE REPORT - G/20190311/2026

Attachment(s)

Are accident photos available for attachment?	YES
Was there any video captured by Car Camera?	NO
Was there any audio recorded?	NO

DETAILS OF OTHER VEHICLE PROPERTY 1

Vehicle Registration Number	YP1793H
Vehicle Make/Model/Colour	
Details Of Properties	
Vehicle Category	COMMERCIAL VEHICLE
Name of Driver	LAKSHMANAN MUTHUKRISHNA
NRIC/Passport Number	F8084612Q
Contact Number	
Address	
Postcode	
Insurance Company Name	
Nature Of Damage	
No. Of Passenger (Including Driver)	

Sketch Plan Pg. 1

SKETCH PLAN

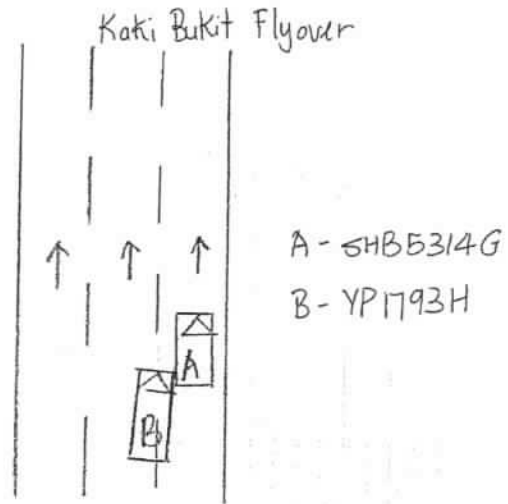

DESCRIBE CIRCUMSTANCES OF THE ACCIDENT

DECLARATION

TAXIS

DECLARATION

I/We declare the foregoing particulars are true in every respect.

Policyholder's Signature
Date & Time:

Driver's Signature _____
(If driver is not the policyholder)
Date & Time: _____

Reporting Centre Personnel's Signature
Name:
NRIC/FIN No.:

SKETCH PLAN

IMPORTANT NOTICE

1. Please report correctly the details of the accident to speed up the claims process.
2. This Form must be completed by the Policyholder and/or the Authorised Driver.
3. Information provided must be as truthful and accurate as possible. Any wilful misrepresentation or withholding of material facts may allow insurance companies to repudiate policy liability.
4. The issue and acceptance of this Form by insurance companies is not an admission of policy liability on the part of the insurance companies.
5. Any false reporting may be referred to the Police for investigation.
6. The report will be forwarded by the insurers of the GIA Records Management Centre established by the General Insurance Association of Singapore (GIA) for archiving and that copies of this report will for a fee be made available upon application by interested parties.
7. By the lodgment of this report to the insurers, you hereby consent to the archiving of this report at the centre and to copies of the report being made available aforesaid.
8. **Consent under the Personal Data Protection Act (PDPA)**

I understand, acknowledge, agree and consent that:

- (a) My insurer, my workshop and the General Insurance Association of Singapore ("GIA") may/are permitted to collect, use, disclose and/or process my personal data/personal information set out in this [form] and any other personal information provided by me or possessed by my insurer (collectively the "Personal Information") and disclose and transfer such Personal Information to all insurer(s) who have insured vehicle(s) involved in this accident (all insurer(s) who have insured vehicle(s) involved in this accident shall be collectively referred to as the "Insurers"), the Insurers' lawyers/law firms, the Monetary Authority of Singapore and any relevant government agency/authority (such as the police), for the purpose(s) of :
 - (i) processing, handling and/or dealing with my claims including the settlement of the claims and any necessary investigations relating to the claims;
 - (ii) investigating the accident and/or my claims;
 - (iii) carrying out and/or dealing with my instructions or responding to any enquiries by me;
 - (iv) administering my claims (including the mailing of correspondence, statements, invoices, reports or notices to me, which could involve disclosure of certain personal data about me to bring about delivery of the same as well as on the external cover of envelopes/mail packages); and/or
 - (v) complying with applicable law in administering, processing, handling and/or dealing with my claims.(collectively the "Purposes")
- (b) all insurer(s) who have insured vehicle(s) involved in this accident and the Insurers' lawyers/law firms, may/are permitted to collect, use, disclose and/or process my Personal Information for one or more of the above Purposes; and
- (c) my Personal Information may/can be disclosed by any of the Insurers and/or GIA to their third party service providers or agents(including their lawyers/law firms), which may be sited outside of Singapore, for one or more of the above Purposes.
- (d) my Personal Information will also be collected and used to compile claims history for the purpose of fraud detection, investigation and management in present and all future claims.
- (e) the information so collected under (d) above may be shared / disclosed:
 - (i) to all insurers and/or any other third parties that assist in evaluating, investigating, controlling or managing fraud, regulators, law enforcement and government agencies as reasonably required for the purposes stated, or
 - (ii) for complying with requirements under any regulations, laws or court orders.

Policyholder's Signature
Date & Time: _____

Driver's Signature
(If driver is not the policyholder)
Date & Time: _____

Reporting Centre Personnel's Signature
Name: _____
NRIC/FIN No.: _____



G/20190311/2026

Report No. G/20190311/2026

Police Station Of Origin
Geylang N.P.C
132 Paya Lebar Road SINGAPORE 409014
Tel No: 1800-8486999

Brief details.

Signature Of Officer Recording The Report:

Signature Of Informant:

Date/Time: 11/03/2019 09:27

Classification Of Case:

 SINGAPORE
POLICE FORCE



SIGNATURE



**SINGAPORE
POLICE FORCE**



G/20190311/2026



2 of 2

POLICE REPORT (NP299)

CONTINUATION OF REPORT

Report No. G/20190311/2026

My taxi suffered a few large scratches and a large dent on the left passenger door of my taxi. I have yet to go to the workshop to make a check of the full cost of my damages. I suffered pain on my back and my son, who was seated at the front passenger seat, suffered pain on his right knee. We will be proceeding to the doctors to make a check after lodging a report. I am lodging this report for insurance claim.

Signature Of Officer Recording The Report: G / Sgt 2 PANG JIA EN 	Signature Of Informant: 
Signature Of Interpreter: Not applicable	Date/Time: 11/03/2019 09:27
Officer In-Charge Of Case: G / Bedok Police Divisional Investigation Branch / ASP S AISWARYA Contact No.: 62447200	Classification Of Case:

Authentication Stamp

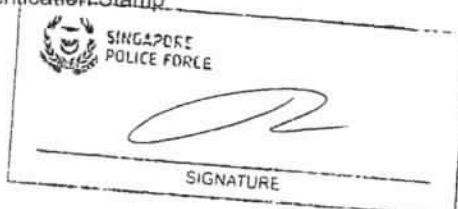



Case Details

Case Reference Number :

TAX/03/19/2046

Type of Repair : Accident Repair

Vehicle Registration Number :

SHB5314G

Company Type : SMRT Taxis Pte Ltd

Estimation ID : EST-6057-ID

Assigned By : Taxi Claims Manager
Team

Insurance Company Name : NTUC Income Insurance Co-operative
Ltd

Accident Date and Time : 11/03/2019 12:25 AM

Vehicle Age(In Months) : 15

Documents / Photographs

View Documents / Photographs

Total Documents: 1

Estimation Details

Spare Part's Cost Detail

SMRT Recommendation											Surveyor Approval			
BOM Type	Costing Type	Portion	Material Number	Part Name	Qty	List Price Per Unit(\$)	List Price(\$)	Dis(%)	Final Price(\$)	Repair/ Replace	Surveyor Quantity	Surveyor Final Price(\$)	Repair/Replace	Remarks
One Time Key In	Main			FENDER SUB-ASSY, FR , LH	1	933.10	933.10	25.00	699.83	Replace	0	0	Not Give	X n n
One Time Key In	Main			EMBLEM, SIDE PANEL (HYBRID)	1	52.90	52.90	25.00	39.67	Replace	0	0	Not Give	X n n
One Time Key In	Main			PANEL SUB-ASSY, FRONT DOOR LH	1	1,249.60	1,249.60	25.00	937.20	Replace	1	937.20	Replace	b t
One Time Key In	Main			STICKER DECAL SMRT (DOOR)	1	60.00	60.00	0.00	60.00	Replace	1	60.00	Replace	u d
One Time Key In	Main			DOOR OUTER HANDLE FRONT , LH	1	378.90	378.90	25.00	284.17	Replace	1	284.17	Replace	a f
One Time Key In	Main			LOCK ASSY, FRONT DOOR LH	1	544.70	544.70	10.00	490.23	Replace	0	0	Check	R n n
One Time Key In	Main			MIRROR ASSY, OUTER REAR VIEW , LH	1	1,283.90	1,283.90	10.00	1,155.51	Replace	1	0	Repair	R y
One Time Key In	Main			COVER, OUTER MIRROR, LH	1	89.50	89.50	25.00	67.13	Replace	1	0	Repair	R y
One Time Key In	Main			PANEL SUB-ASSY, REAR DOOR , LH	1	1,243.90	1,243.90	25.00	932.93	Replace	1	932.93	Replace	b t

Total Spare Part Cost 6,352.29

Surveyor Total 2,299.20

Lump Sum Discount (%) 0.00

Lump Sum Dis (%) 0

Final Spare Part Cost 6,352.29

Final Sur Total 2,299.20

SMRT Recommendation											Surveyor Approval			
EOM Type	Costing Type	Portion	Material Number	Part Name	Qty	List Price Per Unit(\$)	List Price(\$)	Dis(%)	Final Price(\$)	Repair/ Replace	Surveyor Quantity	Surveyor Final Price(\$)	Repair/Replace	Remarks
One Time Key In	Main			WEATHERSTRIP, REAR DOOR , NO.2 , LH	1	33.20	33.20	25.00	24.90	Replace	1	24.90	Replace	✓
One Time Key In	Main			CHECK ASSY, REAR DOOR	1	153.50	153.50	25.00	115.13	Replace	0	0	Check	X ? An
One Time Key In	Main			HINGE ASSY, REAR DOOR , UPPER LH	1	83.30	83.30	25.00	62.47	Replace	1	0	Repair	✓ Ry
One Time Key In	Main			HINGE ASSY, REAR DOOR , LOWER LH	1	73.30	73.30	25.00	54.97	Replace	1	0	Repair	✓ Ry
One Time Key In	Main			PANEL SUB-ASSY, FENDER REAR LH	1	824.80	824.80	25.00	618.60	Replace	1	0	Repair	✓ Ry
One Time Key In	Main			COVER, RR BUMPER ASSY	1	423.90	423.90	25.00	317.92	Replace	0	0	Not Give	✓ X un
One Time Key In	Main			PIXEL STICKER	1	60.00	60.00	0.00	60.00	Replace	1	60.00	Replace	✓ un
One Time Key In	Main			PIXEL STICKER	1	60.00	60.00	0.00	60.00	Replace	0	0	Not Give	✓ X un
One Time Key In	Main			COVER, FR BUMPER	1	495.50	495.50	25.00	371.63	Replace	0	0	Not Give	✓ X un
Total Spare Part Cost									6,352.29	Surveyor Total 2,299.20				
Lump Sum Discount (%)									0.00	Lump Sum Dis (%) 0				
Final Spare Part Cost									6,352.29	Final Sur Total 2,299.20				

Labour's Cost Detail

S.No.	Costing Type	Job Scope	SMRT Recommendation(\$)	Surveyor Adjustment(\$)	Remarks
1	Main	TO REPAIR LH PORTION	1,014.00	600	
Total:			1,014.00	600.00	

Spray Cost Detail

S.No.	Costing Type	Job Scope	SMRT Recommendation(\$)	Surveyor Adjustment(\$)	Remarks
1	Main	TO REPSRAY FRONT BUMPER	378.00	0	
2	Main	TO RESPRAY FRONT FENDER LH	378.00	0	
Total:			2,448.00	1,234.00	

S.No.	Costing Type	Job Scope	SMRT Recommendation(\$)	Surveyor Adjustment(\$)	Remarks
3	Main	TO RESPRAY FRONT DOOR LH	378.00	378.00	200
4	Main	TO RESRAY REAR DOOR LH	378.00	378.00	200
5	Main	TO RESPRAY REAR FENDER LH	378.00	378.00	200
6	Main	TO RESPRAY REAR BUMPER	378.00	0	
7	Main	TO RESPRAY VIEW MIRROR	180.00	100	
Total:			2,448.00	1,234.00	

Other Cost Detail

S.No.	Costing Type	Job Scope	SMRT Recommendation(\$)	Surveyor Adjustment(\$)	Remarks
1	Main	TO CHECK WIRING AND SYSTEM FUNCTION	80.00	30	
2	Main	TO APPLY RUST-PROOFING ON AFFECTED AREA	200.00	40	
3	Main	TO TRANSFER DOOR MECHANISM	240.00	120	
4	Main	TO REPLACE SUNDRY PARTS	100.00	20	
5	Main	TO WASH AND VACUUM	60.00	0	
Total:			680.00	210.00	

Summary

	Estimator Assesment(\$)	Surveyor Assesment(\$)
Total Spare Part Detail	6,352.29	2,299.20
Total Labour Cost	1,014.00	600.00
Total Spray Painting	2,448.00	1,234.00
Other	680.00	210.00
Overall Total	10,494.29	4,343.20
Lump Sum Repair Option		
Lump Sum Total	0.00	4,343.20
Surveyor Approved Amount		4,343.20
No of Repair Days*	7	5

1286

Estimator Assesment(\$)

Surveyor Assesment(\$)

Remarks

Resurvey before paint

Surveyor Name

Taufikh

Signature



Save

Clear

Survey Date

12/03/2019

LKK Auto Consultants hence notify
the Repairer of the following:

- To resurvey before/after spray painting
- To display damaged part(s) during resurvey
- Parts prices are subject to confirmation
- Third party survey is on a "Without Prejudice"
- No illegal modification(s) is allowed
- Supplementary item(s) must be resurveyed
is subject to final approval from Insurance C.

Acknowledged by Repairer

Signature:

Date:

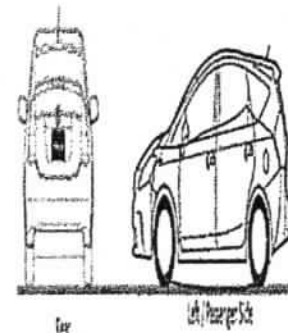
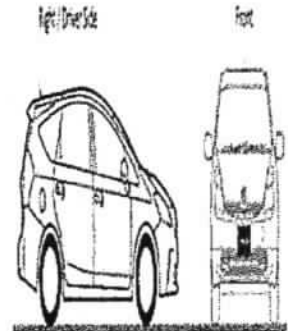

Section A - Accident Details

Registration Number	SHB5314G
Case Reference Number	TAX/03/19/2046
Registration Date	19/12/2017
Company Type	SMRT Taxis Pte Ltd
Make	TOYOTA
Model	PRIUS4
Name of Driver	CHOO POH GUAN
Type of Accident	Side Swipe
Accident Date and Time	11/3/2019 8:25 AM
Accident Reported Date and Time	11/3/2019 12:37 PM
Is Surveyor Required?	Yes
Survey by	
Vehicle is Towed Back?	No
Towed Back Date and Time	
Replacement Vehicle issued?	No
Job Card Number	24100526
Special Instruction to ARC, if any	TP/NTUC - LKK
Prepared Date and Time	12/3/2019 11:52 AM
Chassis Number	
Mileage	
Work Shop	
Repair Completion Date and Time	



Location

Section B - Summary of Repair Estimates

Summary of Repair Estimates		
	Quotation from ARC	Adjusted by Surveyor, if applicable
Total Labour Cost	\$1,014.00	\$600.00
Total Spray Cost	\$2,448.00	\$700.00
Total Spare Part Cost	\$6,352.29	\$2,299.21
Total Other Cost	\$680.00	\$210.00
TOTAL COST	\$10,494.29	\$3,809.21 (P/P)
Lump Sum Total	\$0.00	\$0.00
Number of Repair Days	7.0	5.0
Prepared / Adjusted By	Tuck Foo Kok	Taufikh (LKK) / NTUC
ARC / Surveyor Sign Off Date	12/03/2019 1:38 PM	12/03/2019 4:10 PM
Signature		
Remarks		Resurvey before paint

Section C - Quotation and Accident Invoice Details

Quotation Number	QN-1904-0386	Invoice Number	
Quotation Date	27.04.2019	Invoice Date	
Invoice Amount		Prepared Date	

Section D - Details of Repair Estimates

Part 1 - Labour Works

Job Scope	Quotation from AR	Adjusted by Surveyor, if applicable
TO REPAIR LH PORTION	\$1,014.00	\$600.00
Total Labour	\$1,014.00	\$600.00

Part 2 - Spray Painting & Panel Beating Related Works

Job Scope	Quotation from ARC	Adjusted by Surveyor, if applicable
TO REPSRAY FRONT BUMPER	\$378.00	\$0.00
TO RESPRAY FRONT FENDER LH	\$378.00	\$0.00
TO RESPRAY FRONT DOOR LH	\$378.00	\$200.00
TO RESRAY REAR DOOR LH	\$378.00	\$200.00
TO RESPRAY REAR FENDER LH	\$378.00	\$200.00
TO RESPRAY REAR BUMPER	\$378.00	\$0.00
TO RESPRAY VIEW MIRROR	\$180.00	\$100.00
Total Spray Painting & Panel Beating	\$2,448.00	\$700.00

Part 3 - Other Costs - Accident and Accident Repair Related Expense

Job Scope	Quotation from ARC	Adjusted by Surveyor, if applicable
TO CHECK WIRING AND SYSTEM FUNCTION	\$80.00	\$30.00
TO APPLY RUST-PROOFING ON AFFECTED AREA	\$200.00	\$40.00
TO TRANSFER DOOR MECHANISM	\$240.00	\$120.00
TO REPLACE SUNDRY PARTS	\$100.00	\$20.00
TO WASH AND VACUUM	\$80.00	\$0.00
Total Other Costs	\$680.00	\$210.00

Part 4 - Spare Parts / Material Usage

Part Number	Portion	Stock Number	Part Name	Quantity	List Price (\$)	Discount (%)	Final Price (\$)	Estimator Approved	Surveyor Approved
		5380247100	FENDER SUB-ASSY, FR, LH	0.00	\$933.10	0.00	\$0.00	Replace	Not Given X
		7537447140	EMBLEM, SIDE PANEL (HYBRID)	0.00	\$52.90	0.00	\$0.00	Replace	Not Given X
		6700247162	PANEL SUB-ASSY, FRONT DOOR LH	1.00	\$1,249.60	25.00	\$937.20	Replace	Replace ✓
			STICKER DECAL SMRT (DOOR)	1.00	\$60.00	0.00	\$60.00	Replace	Replace ✓
		6921047051A1	DOOR OUTER HANDLE FRONT, LH	1.00	\$378.90	25.00	\$284.18	Replace	Replace ✓
		6904047100	LOCK ASSY, FRONT DOOR LH	0.00	\$544.70	0.00	\$0.00	Replace	Check X
		8794047440	MIRROR ASSY, OUTER REAR VIEW, LH	1.00	\$1,283.90	100.00	\$0.00	Replace	Repair R
		8794547060A1	COVER, OUTER MIRROR, LH	1.00	\$89.50	100.00	\$0.00	Replace	Repair R
		6700447210	PANEL SUB-ASSY, REAR DOOR, LH	1.00	\$1,243.90	25.00	\$932.93	Replace	Replace ✓
		6789647010	WEATHERSTRIP, REAR DOOR, NO.2, LH	1.00	\$33.20	25.00	\$24.90	Replace	Replace ✓

	6863047050	CHECK ASSY, REAR DOOR	0.00	\$153.50	0.00	\$0.00	Replace	Check X
	6876020122	HINGE ASSY, REAR DOOR UPPER LH	1.00	\$83.30	100.00	\$0.00	Replace	Repair ✓
	6878052031	HINGE ASSY, REAR DOOR LOWER LH	1.00	\$73.30	100.00	\$0.00	Replace	Repair ✓
	6160247160	PANEL SUB-ASSY, FENDER REAR LH	1.00	\$824.80	100.00	\$0.00	Replace	Repair ✓
	5215947913	COVER, RR BUMPER ASSY	0.00	\$423.90	0.00	\$0.00	Replace	Not Given X
		PIXEL STICKER	1.00	\$60.00	0.00	\$60.00	Replace	Replace ✓
		PIXEL STICKER	0.00	\$60.00	0.00	\$0.00	Replace	Not Given X
	5211947962	COVER, FR BUMPER	0.00	\$495.50	0.00	\$0.00	Replace	Not Given X
Total				\$8,044.00		\$2,299.21		

Added Spare Parts / Material Usage After Surveyor Signed off

Part Number	Portion	Stock Number	Part Name	Quantity	List Price \$	Discount (%)	Final Price (\$)	ARC Check	Surveyor Check
Total									

2299.21
 + 600.00
 + 910.00

 3809.21



National Assessment Centre Services

51 Ubi Ave 1 #01-25 Paya Ubi Industrial Park, Singapore 408933

TEL: 6841 0055 FAX: 6841 6315

Reg. No: 52983356E GST Reg. No. 20-0405911-H



NTUC INCOME INSURANCE CO-OPERATIVE LTD Ref: NS/INC19004689/T1td3e2

73 BRAS BASAH ROAD

#05-01 NTUC TRADE UNION HOUSESINGAPORE Date: 23-05-2019

189556



Code: INC4

1. Policy Particulars :- THIRD PARTY CLAIM

Insured Veh.	YP 1793H	Veh. Inspected	SHB 5314G
Policy No.	5099844724	Coverage (\$)	0.00
Claim No.	MT/1035678-004	Excess (\$)	0.00
Assign From		Assign Date	12/03/2019

2. Vehicle Particulars & Condition

Make & Model	TOYOTA PRIUS	c.c	1798
Engine No.	HIDDEN	Year of Reg.	2017
Chassis No.	JTDKB3FU303576937	Colour	MAROON
Odometer	95247	Steering	IN ORDER
Brakes	IN ORDER	Modification	SPORTS RIM
General	GOOD		

3. Conditions of Tyres

	Size	Make	Balance
R/H Front Tyre	195/65 R15	YOKOHAMA	6 mm
L/H Front Tyre	195/65 R15	YOKOHAMA	6 mm
R/H Rear Tyre	195/65 R15	YOKOHAMA	6 mm
L/H Rear Tyre	195/65 R15	YOKOHAMA	6 mm

4. Description of Damages

THE VEHICLE SUSTAINED DAMAGES AT THE REAR N/S PORTION. DAMAGES SEE DETAILS.
--

5. General Information

Accident Date	11/03/2019	Inspection Date	12/03/2019
Survey held at	SMRT AUTOMOTIVE SERVICES PTE LTD 60 WOODLANDS INDUSTRIAL PARK E4 SINGAPORE 757705		

5a. Remarks

A)THE INSPECTION WAS CONDUCTED ON A"WITHOUT PREJUDICE" BASIS. B)IN ACCORDANCE TO YOUR INSTRUCTIONS, WE HAVE NOT AUTHORISED REPAIRS.
--

5b. Estimate Days of Repair

ESTIMATED NORMAL PERIOD FOR REPAIR:	5 Working Days
-------------------------------------	----------------

**National Assessment Centre Services**

51 Ubi Ave 1 #01-25 Paya Ubi Industrial Park, Singapore 408933

TEL: 6841 0055 FAX: 6841 6315

Reg. No: 52983356E GST Reg. No. 20-0405911-H



Page No.:1 of 2

ADJUSTMENT ON REPAIR COST FOR VEHICLE NO. SHB 5314G

Qty	Description of Parts	Condition	Estimate By Workshop (\$)	Our Adjusted (\$)
<u>REPLACEMENT OF PARTS</u>				
1	PANEL SUB-ASSY, FRONT DOOR LH (DISC 25%)	BENT	1,249.60	937.20
1	DOOR OUTER HANDLE FRONT, LH (DISC 25%)	CUT	378.90	284.18
1	PANEL SUB-ASSY, REAR DOOR, LH (DISC 25%)	BENT	1,243.90	932.93
1	WEATHERSTRIP, REAR DOOR, NO.2, LH (DISC 25%)	NECESSARY	33.20	24.90
1	STICKER DECAL SMRT (DOOR) (SN)	NECESSARY	60.00	60.00
1	PIXEL STICKER (SN)	NECESSARY	60.00	60.00
1	FENDER SUB-ASSY, FR, LH	NOT NECESSARY	933.10	-
1	EMBLEM, SIDE PANEL (HYBRID)	NOT NECESSARY	52.90	-
1	LOCK ASSY, FRONT DOOR LH	NOT NECESSARY	544.70	-
1	CHECK ASSY, REAR DOOR	NOT NECESSARY	153.50	-
1	COVER, RR BUMPER ASSY	NOT NECESSARY	423.90	-
1	PIXEL STICKER	NOT NECESSARY	60.00	-
1	COVER, FR BUMPER	NOT NECESSARY	495.50	-
1	MIRROR ASSY, OUTER REAR VIEW, LH	TO REPAIR SEE LABOUR	1,283.90	-
1	COVER, OUTER MIRROR, LH	TO REPAIR SEE LABOUR	89.50	-
1	HINGE ASSY, REAR DOOR, UPPER LH	TO REPAIR SEE LABOUR	83.30	-
1	HINGE ASSY, REAR DOOR, LOWER LH	TO REPAIR SEE LABOUR	73.30	-
1	PANEL SUB-ASSY, FENDER REAR LH	TO REPAIR SEE LABOUR	824.80	-
			8,044.00	2,299.21
<u>LABOUR</u>				
PANEL BEATING & BODY WORK. INCLUSIVE OF THE REPAIR OF MIRROR ASSY, OUTER REAR VIEW, LH, COVER, OUTER MIRROR, LH, HINGE ASSY, REAR DOOR, UPPER LH, HINGE ASSY, REAR DOOR, LOWER LH AND PANEL SUB-ASSY, FENDER REAR LH.			1,014.00	600.00
SPRAY PAINT.			2,448.00	700.00
TO CHECK WIRING AND SYSTEM FUNCTION.			80.00	30.00
TO APPLY RUST-PROOFING ON AFFECTED AREA.			200.00	40.00

Report Ref No. NS/INC19004689/T1td3e2



National Assessment Centre Services

51 Ubi Ave 1 #01-25 Paya Ubi Industrial Park, Singapore 408933

TEL: 6841 0055 FAX: 6841 6315

Reg. No: 52983356E GST Reg. No. 20-0405911-H



Page No.:2 of 2

Qty	Description of Parts	Condition	Estimate By Workshop (\$)	Our Adjusted (\$)
	TO TRANSFER DOOR MECHANISM.	NOT NECESSARY	240.00	120.00
	TO REPLACE SUNDRY PARTS.		100.00	20.00
	TO WASH AND VACUUM.		60.00	-
			4,142.00	1,510.00
GRAND TOTAL			12,186.00	3,809.21
RECOMMENDED COST OF REPAIRS (CONFIRMED)				3,809.21

Report Ref No. NS/INC19004689/T1td3e2

MOHAMAD TAUFIKH

M.MATAI, AMSAE-A

Automotive Assessor

K.K.LAU CPT(RET)

BEng(Hons),B.Bus,MBA,PEng,PE,
MInstAEA,MASME,MIRTE

REGD Auto Consultant-SAE, Licensed Appraiser

DISCLAIMER OF LIABILITY TO THIRD PARTIES:- This Report is made solely for the use and benefit of the Client named on the front page of this Report.

No liability of responsibility whatsoever, in contract or tort, is accepted to any third party who may rely on the Report wholly or in part. Any third party acting or relying on this Report, in whole or in part, does so at his or her own risk.