

## SINGAPORE ACCIDENT STATEMENT

### IMPORTANT NOTICE

1. Please report correctly the details of the accident to speed up the claims process.
2. This Form must be completed by the Policyholder and/or the Authorised Driver.
3. Information provided must be as truthful and accurate as possible. Any wilful misrepresentation or withholding of material facts may allow insurance companies to repudiate policy liability.
4. The issue and acceptance of this Form by insurance companies is not an admission of policy liability on the part of the insurance companies.
5. **Any false reporting may be referred to the Police for investigation.**
6. This report will be forwarded by the insurers of the GIA Records Management Centre established by the General Insurance Association of Singapore (GIA) for archiving and that copies of this report will, for a fee, be made available upon application by interested parties.
7. By the lodgement of this report to the insurers, you hereby consent to the archiving of this report at the centre and to copies of the report being made available aforesaid.

### ACCIDENT STATEMENT

Date Of Report	14/03/2019 16:43
Date Of Accident	13/03/2019 16:30
Exact Location Of Accident	AYE TOWARDS CITY EXIT LOWER DELTA ROAD
Country/State of Loss	SINGAPORE

### DETAILS OF OWN VEHICLE

Vehicle Registration Number	GBG4830J
<b>Insured/Policyholder</b>	
Name Of Registered Owner	CAR COVE LEASING PTE LTD
Co Reg No	201602573M
Email Address	EDWIN@CARCOVE.COM.SG
Mobile Phone No	(LOCAL) +65-87818338
Alternative Phone No	OFFICE-93850715

### Vehicle Particulars

Manufacturer	NISSAN
Model	NV200
Exact Purpose for which vehicle was being used at time of accident	WORKING PURPOSES
Are you claiming under your own insurance policy for repair to your vehicle?	NO
If No, Please state action to be taken	THIRD PARTY
Vehicle Category	COMMERCIAL VEHICLE

### Insurance Company

Name of Insurance Company	AIG ASIA PACIFIC INSURANCE PTE. LTD.
Type Of Coverage	THIRD PARTY FIRE AND/OR THEFT
Fleet Policy	NO
Policy Number	999994245
Cover Note Number	

### Driver

Name of Driver	ANDY S/O RADAKRISHNAN
NRIC No	S8501110C
Date Of Birth	15/01/1985
Occupation	OUTDOOR
Date Of Driving Pass	04/01/2008
Driving Experience	11 YEARS AND 2 MONTHS
Gender	MALE
Mobile Number	(LOCAL) +65-87818338
Fax Number	
Contact Number	OTHERS-93850715
Email Address	EDWIN@CARCOVE.COM.SG

Address	BLK 93B TELOK BLANGAH STREET 31 #03-177
Postcode	102093
Was driver an employee of the Insured's Company	NO
If No, Relationship of the Driver with the Insured	OTHER - HIRER
Vehicle Registration Number of Driver's Own Vehicle	-
	-
	-
Insurance Company of Driver's Own Vehicle	-
	-
	-

#### General Information of the Accident

Type Of Accident	COLLISION - HEAD TO REAR
Weather Conditions	CLEAR
Road Surface	DRY

#### Other Information

Was any foreign vehicle involved in this accident?	NO
Number of vehicles (including own vehicle) involved in the accident	2
Was any body injured in the Accident?	NO
Was any injured conveyed to hospital by ambulance?	NO
Was any other material or property damaged?	YES
I have been approached by unknown person(s) soliciting/offering accident claims assistance.	NO
Number of Passengers (Including Driver)	1

#### Details of Police Action

Was the accident reported to the police?	NO
If Yes, Please state which Police Station	
Was notice of intended Prosecution given?	NO
If Yes, against whom?	

#### Circumstances of Accident

PLEASE REFER TO SKETCH PLAN

#### Attachment(s)

Are accident photos available for attachment?	YES
Was there any video captured by Car Camera?	NO
Was there any audio recorded?	NO

#### DETAILS OF OTHER VEHICLE PROPERTY 1

Vehicle Registration Number	SKU8549R
Vehicle Make/Model/Colour	CITROEN
Details Of Properties	
Vehicle Category	PRIVATE CAR
Name of Driver	THONG SAI KIAT LEWIS
NRIC/Passport Number	S7625117G
Contact Number	97473981
Address	
Postcode	
Insurance Company Name	
Nature Of Damage	
No. Of Passenger (Including Driver)	

## Accident Sketch Plan

### SKETCH PLAN

#### IMPORTANT NOTICE

1. Please report correctly the details of the accident to speed up the claims process.
2. This Form must be completed by the Policyholder and/or the Authorised Driver.
3. Information provided must be as truthful and accurate as possible. Any wilful misrepresentation or withholding of material facts may allow insurance companies to repudiate policy liability.
4. The issue and acceptance of this Form by insurance companies is not an admission of policy liability on the part of the insurance companies.
5. Any false reporting may be referred to the Police for investigation.
6. The report will be forwarded by the Insurers of the GIA Records Management Centre established by the General Insurance Association of Singapore (GIA) for archiving and that copies of this report will for a fee be made available upon application by interested parties.
7. By the lodgment of this report to the insurers, you hereby consent to the archiving of this report at the centre and to copies of the report being made available aforesaid.
8. **Consent under the Personal Data Protection Act (PDPA)**

I understand, acknowledge, agree and consent that:

- (a) My insurer, my workshop and the General Insurance Association of Singapore ("GIA") may/are permitted to collect, use, disclose and/or process my personal data/personal information set out in this (form) and any other personal information provided by me or possessed by my insurer (collectively the "Personal Information") and disclose and transfer such Personal Information to all insurer(s) who have insured vehicle(s) involved in this accident (all insurer(s) who have insured vehicle(s) involved in this accident shall be collectively referred to as the "Insurers"), the insurers' lawyers/law firms, the Monetary Authority of Singapore and any relevant government agency/authority (such as the police), for the purpose(s) of:
  - (i) processing, handling and/or dealing with my claims including the settlement of the claims and any necessary investigations relating to the claims;
  - (ii) investigating the accident and/or my claims;
  - (iii) carrying out and/or dealing with my instructions or responding to any enquiries by me;
  - (iv) administering my claims (including the mailing of correspondence, statements, invoices, reports or notices to me, which could involve disclosure of certain personal data about me to bring about delivery of the same as well as on the external cover of envelopes/mail packages); and/or
  - (v) complying with applicable law in administering, processing, handling and/or dealing with my claims. (collectively the "Purposes")
- (b) all insurer(s) who have insured vehicle(s) involved in this accident and the insurers' lawyers/law firms, may/are permitted to collect, use, disclose and/or process my Personal Information for one or more of the above Purposes; and
- (c) my Personal Information may/can be disclosed by any of the Insurers and/or GIA to their third party service providers or agents (including their lawyers/law firms), which may be sited outside of Singapore, for one or more of the above Purposes.
- (d) my Personal Information will also be collected and used to compile claims history for the purpose of fraud detection, investigation and management in present and all future claims.
- (e) the information so collected under (d) above may be shared / disclosed:
  - (i) to all Insurers and/or any other third parties that assist in evaluating, investigating, controlling or managing fraud, regulators, law enforcement and government agencies as reasonably required for the purposes stated, or
  - (ii) for complying with requirements under any regulations, laws or court orders.

  
Policyholder's Signature  
Date & Time:

  
Driver's Signature  
(If driver is not the policyholder)  
Date & Time:

  
Reporting Centre Personnel's Signature  
Name:  
NRIC/FIN No.:

# Accident Sketch Plan

## SKETCH PLAN

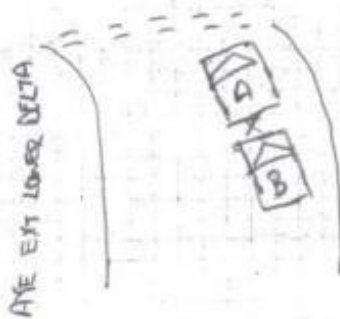

VEH A: 636 4830J

VEH B: 3KU 8549R

## DESCRIBE CIRCUMSTANCES OF THE ACCIDENT

I WAS STOPPING AT THE GIVE WAY LINE TO WAIT FOR THE INCOMING VEHICLES TO CLEAR BEFORE MOVING OUT. SUDDENLY THIS VEHICLE B 3KU 8549R HIT ME FROM BEHIND.

## DECLARATION

I/We declare the foregoing particulars are true in every respect.

Policyholder's Signature  
Date & Time:

Driver's Signature  
(If driver is not the policyholder)  
Date & Time:

Reporting Centre Personnel's Signature  
Name:  
NRIC/PIN No.:

ID

**REPUBLIC OF SINGAPORE DRIVING LICENCE**

License Tag/ID No: **S8501110C**

**ANDY S/O RADAKRISHNAN**

Birth Date: **15 Jan 1985**  
Valid Date: **04 Jan 2008**

001557343 B

**REPUBLIC OF SINGAPORE**

**IDENTITY CARD NO. S8501110C**

**ANDY S/O RADAKRISHNAN**

Race: **INDIAN**  
Date of Birth: **15-01-1985**  
Country of Birth: **SINGAPORE**

Sex: **M**

S8501110C

**YOU ARE LICENSED TO DRIVE VEHICLES IN THE FOLLOWING CLASSES**

Class 3: Motor cars not exceeding 2000 kg with not more than 7 passengers, excluding of the driver, and of motor tractors not exceeding 1500 kg

Class 4: Heavy motor cars and motor tractors > 2000 kg

Valid Date: **04 Jan 2008**  
**30 Apr 2014**

S/No: **9000204753**

License No: **S8501110C**

NP420A

**S8501110C**

**APT BLK 835 TELOK BLANGAH STREET 81 #03-177**  
**SINGAPORE 102083**

NRIC No: **S8501110C** Date: **14/08/2008**



Accident Photo



Accident Photo



Accident Photo





Accident Photo



Accident Photo



Accident Photo



Accident Photo



Accident Photo





Accident Photo



