

SINGAPORE ACCIDENT STATEMENT

IMPORTANT NOTICE

1. Please report correctly the details of the accident to speed up the claims process.
2. This Form must be completed by the Policyholder and/or the Authorised Driver.
3. Information provided must be as truthful and accurate as possible. Any wilful misrepresentation or withholding of material facts may allow insurance companies to repudiate policy liability.
4. The issue and acceptance of this Form by insurance companies is not an admission of policy liability on the part of the insurance companies.
5. **Any false reporting may be referred to the Police for investigation.**
6. This report will be forwarded by the insurers of the GIA Records Management Centre established by the General Insurance Association of Singapore (GIA) for archiving and that copies of this report will, for a fee, be made available upon application by interested parties.
7. By the lodgement of this report to the insurers, you hereby consent to the archiving of this report at the centre and to copies of the report being made available aforesaid.

ACCIDENT STATEMENT

Date Of Report	13/03/2019 10:53
Date Of Accident	12/03/2019 09:00
Exact Location Of Accident	ALONG SEMBAWANG RD TOWARDS YISHUN
Country/State of Loss	SINGAPORE

DETAILS OF OWN VEHICLE

Vehicle Registration Number	GX1172X
Insured/Policyholder	
Name Of Registered Owner	MODERN TYRES (1997) PTE LTD
Co Reg No	200501332R
Email Address	ADMIN@MODERNTYRES.COM.SG
Mobile Phone No	
Alternative Phone No	OFFICE-83601313

Vehicle Particulars

Manufacturer	TOYOTA
Model	LITEACE 5DR
Exact Purpose for which vehicle was being used at time of accident	COMMERCIAL USE
Are you claiming under your own insurance policy for repair to your vehicle?	NO
If No, Please state action to be taken	REPORTING ONLY
Vehicle Category	COMMERCIAL VEHICLE

Insurance Company

Name of Insurance Company	CHINA TAIPING INSURANCE (SINGAPORE) PTE. LTD.
Type Of Coverage	THIRD PARTY
Fleet Policy	NO
Policy Number	DMCVSN3009171900
Cover Note Number	12/2/19-11/2/20

Driver

Name of Driver	LAI BEE PENG (LAI MEIPING)
NRIC No	S7500733G
Date Of Birth	14/01/1975
Occupation	INDOOR
Date Of Driving Pass	08/05/2004
Driving Experience	14 YEARS AND 10 MONTHS
Gender	FEMALE
Mobile Number	(LOCAL) +65-84261313
Fax Number	
Contact Number	
Email Address	JAC@MODERNTYRES.COM.SG

Address	BLK 124 RIVERVALE DR #06-179
Postcode	540124
Was driver an employee of the Insured's Company	YES
If No, Relationship of the Driver with the Insured	
Vehicle Registration Number of Driver's Own Vehicle	-
	-
	-
Insurance Company of Driver's Own Vehicle	-
	-
	-

General Information of the Accident

Type Of Accident	COLLISION - CHANGE/CROSS LANE
Weather Conditions	CLEAR
Road Surface	DRY

Other Information

Was any foreign vehicle involved in this accident?	NO
Number of vehicles (including own vehicle) involved in the accident	2
Was any body injured in the Accident?	NO
Was any injured conveyed to hospital by ambulance?	
Was any other material or property damaged?	YES
I have been approached by unknown person(s) soliciting/offering accident claims assistance.	NO
Number of Passengers (Including Driver)	1

Details of Police Action

Was the accident reported to the police?	NO
If Yes, Please state which Police Station	
Was notice of intended Prosecution given?	NO
If Yes, against whom?	

Circumstances of Accident

I WAS DRIVING ALONG SEMBAWANG RD ON THE CENTRE LANE. AS I SAW INFRONT OF MY VIEW THERE IS TRAFFIC LIGHT(RED). I SLOW DOWN. SUDDENLY THERE IS A VEHICLE (SLV5541P) FROM LEFT TO MY LANE AND CAUSE ME HIT ONTO HIS REAR PORTION AND ALSO CAUSE MY VEHICLE DAMAGE TOO.

Attachment(s)

Are accident photos available for attachment?	YES
Was there any video captured by Car Camera?	NO
Was there any audio recorded?	NO

DETAILS OF OTHER VEHICLE PROPERTY 1

Vehicle Registration Number	SLV5541P
Vehicle Make/Model/Colour	
Details Of Properties	
Vehicle Category	PRIVATE CAR
Name of Driver	YAN WEIMING
NRIC/Passport Number	S8604866C
Contact Number	91010918
Address	
Postcode	
Insurance Company Name	
Nature Of Damage	
No. Of Passenger (Including Driver)	

Sketch Plan

SKETCH PLAN

VEHICLE NO.: GX 1172X
INSURER : CHINA TAIPING
DATE & TIME: 13/3/19 9:00 AM

IMPORTANT NOTICE

1. Please report **correctly** the details of the accident to speed up the claims process.
2. This Form must be **completed by the Policyholder and/or the Authorised Driver**.
3. Information provided must be as **truthful and accurate as possible**. Any wilful misrepresentation or withholding of material facts may allow insurance companies to **repudiate policy liability**.
4. The issue and acceptance of this Form by insurance companies is not an admission of policy liability on the part of the insurance companies.
5. **Any false reporting may be referred to the Police for investigation.**
6. The report will be forwarded by the insurers of the GIA Records Management Centre established by the General Insurance Association of Singapore (GIA) for archiving and that copies of this report will for a fee be made available upon application by interested parties.
7. By the lodgment of this report to the insurers, you hereby consent to the archiving of this report at the centre and to copies of the report being made available aforesaid.
8. **Consent under the Personal Data Protection Act (PDPA)**

I understand, acknowledge, agree and consent that:

- (a) My insurer, my workshop and the General Insurance Association of Singapore ("GIA") may/are permitted to collect, use, disclose and/or process my personal data/personal information set out in this [form] and any other personal information provided by me or possessed by my insurer (collectively the "Personal Information") and disclose and transfer such Personal Information to all insurer(s) who have insured vehicle(s) involved in this accident (all insurer(s) who have insured vehicle(s) involved in this accident shall be collectively referred to as the "Insurers"), the Insurers' lawyers/law firms, the Monetary Authority of Singapore and any relevant government agency/authority (such as the police), for the purpose(s) of:
 - (i) processing, handling and/or dealing with my claims including the settlement of the claims and any necessary investigations relating to the claims;
 - (ii) investigating the accident and/or my claims;
 - (iii) carrying out and/or dealing with my instructions or responding to any enquiries by me;
 - (iv) administering my claims (including the mailing of correspondence, statements, invoices, reports or notices to me, which could involve disclosure of certain personal data about me to bring about delivery of the same as well as on the external cover of envelopes/mail packages); and/or
 - (v) complying with applicable law in administering, processing, handling and/or dealing with my claims (collectively the "Purposes")
- (b) all insurer(s) who have insured vehicle(s) involved in this accident and the Insurers' lawyers/law firms, may/are permitted to collect, use, disclose and/or process my Personal Information for one or more of the above Purposes; and
- (c) my Personal Information may/can be disclosed by any of the Insurers and/or GIA to their third party service providers or agents (including their lawyers/law firms), which may be sited outside of Singapore, for one or more of the above Purposes.
- (d) my Personal Information will also be collected and used to compile claims history for the purpose of fraud detection, investigation and management in present and all future claims.
- (e) the information so collected under (d) above may be shared / disclosed:
 - (i) to all insurers and/or any other third parties that assist in evaluating, investigating, controlling or managing fraud, regulators, law enforcement and government agencies as reasonably required for the purposes stated, or
 - (ii) for complying with requirements under any regulations, laws or court orders.



Policyholder's Signature
Date & Time:

Driver's Signature
(If driver is not the policyholder)
Date & Time: 13-03-19

Reporting Centre Personnel's Signature
Name: SPH
NRIC/FIN No.: WL

Sketch Plan #2

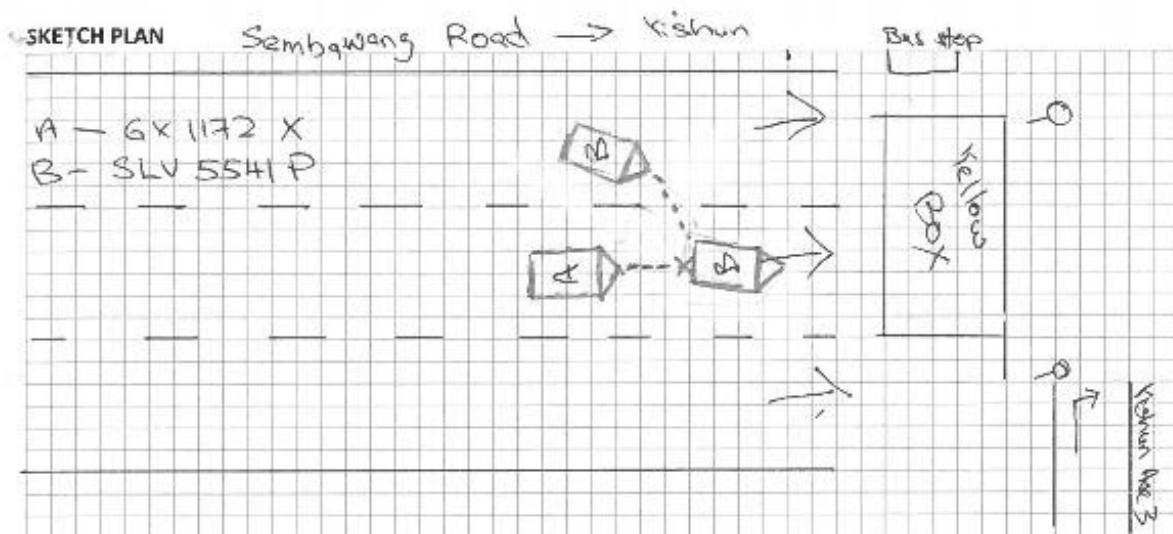

DESCRIBE CIRCUMSTANCES OF THE ACCIDENT

I was driving along Sembawang Rd on the centre lane.
 As I saw in front of my view there is traffic light (Red).
 I slow down suddenly there is a vehicle (SLV 5541 P)
 from left to my lane and cause ^{me} hit ^{onto} ~~front~~ his rear portion
 and also cause my vehicle damage too.

Note : Please note that your insurer may have 14days Time Frame for you to submit an Own Damage Claim
 under your own comprehensive policy. Please check with your policy for more information.

DECLARATION

I/We declare the foregoing particulars are true in every respect.



Policyholder's Signature
 Date & Time:

Driver's Signature
 (If driver is not the policyholder)
 Date & Time:

Reporting Centre Personnel's Signature
 Name: *Alfred*
 NRIC/FIN No.:

GIAR/MC SketchPlanForm_V5 () Claim Own Policy () Claim Third Party (V) Reporting Only
 () Claim OD/TP at other workshop ()

Sketch Plan #3



Sketch Plan #4

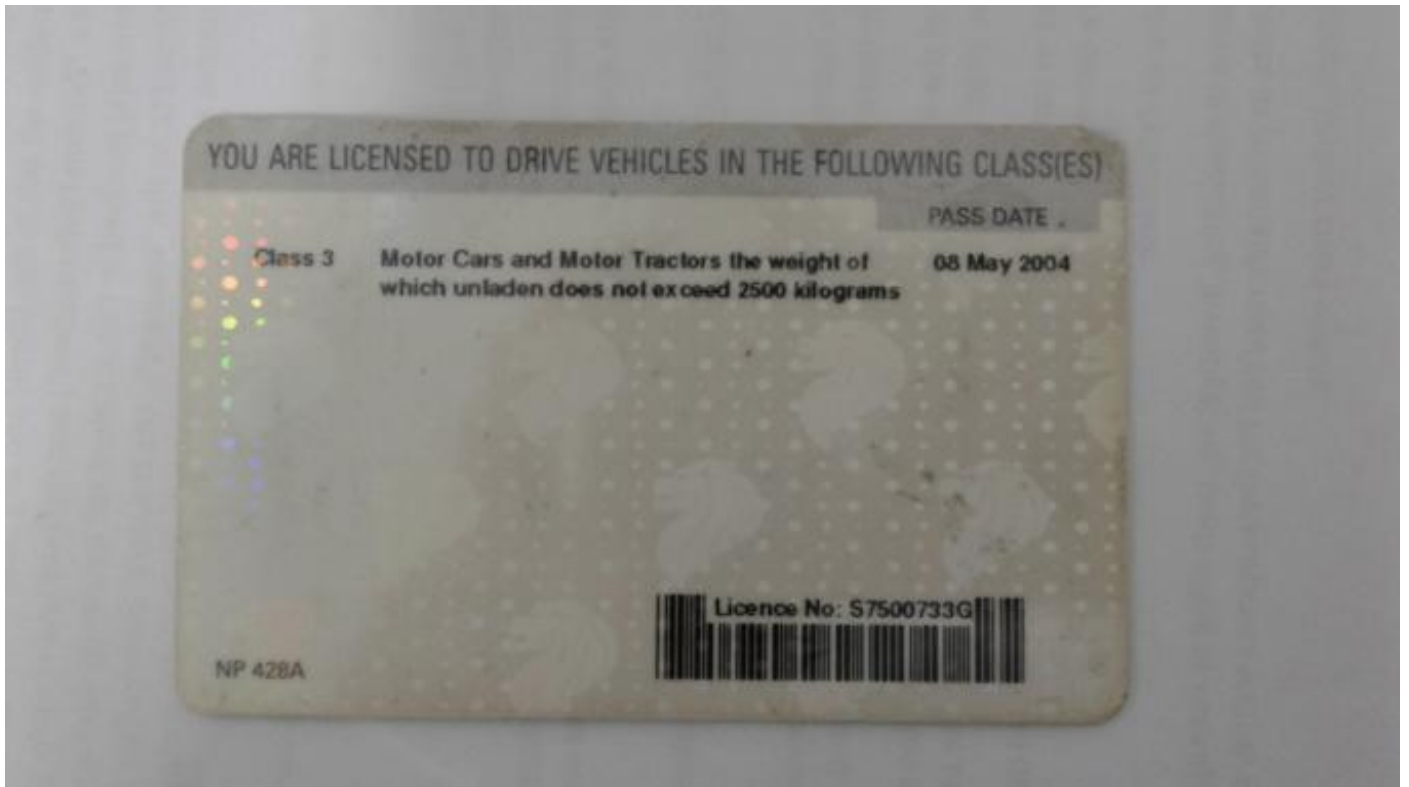



Accident Photo



Accident Photo



Accident Photo



Accident Photo



Accident Photo



Accident Photo



SCENE



SCENE



SCENE

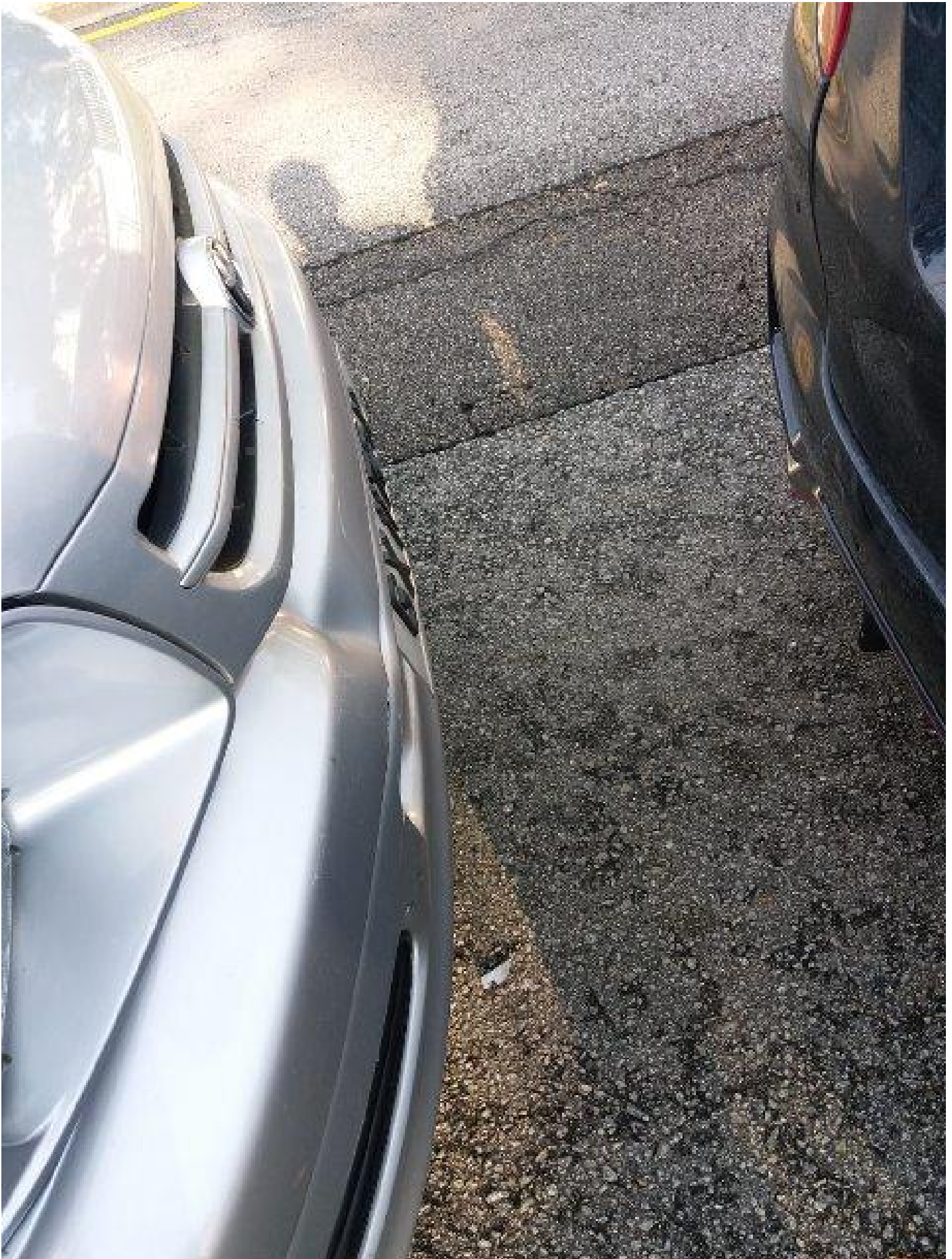

SCENE

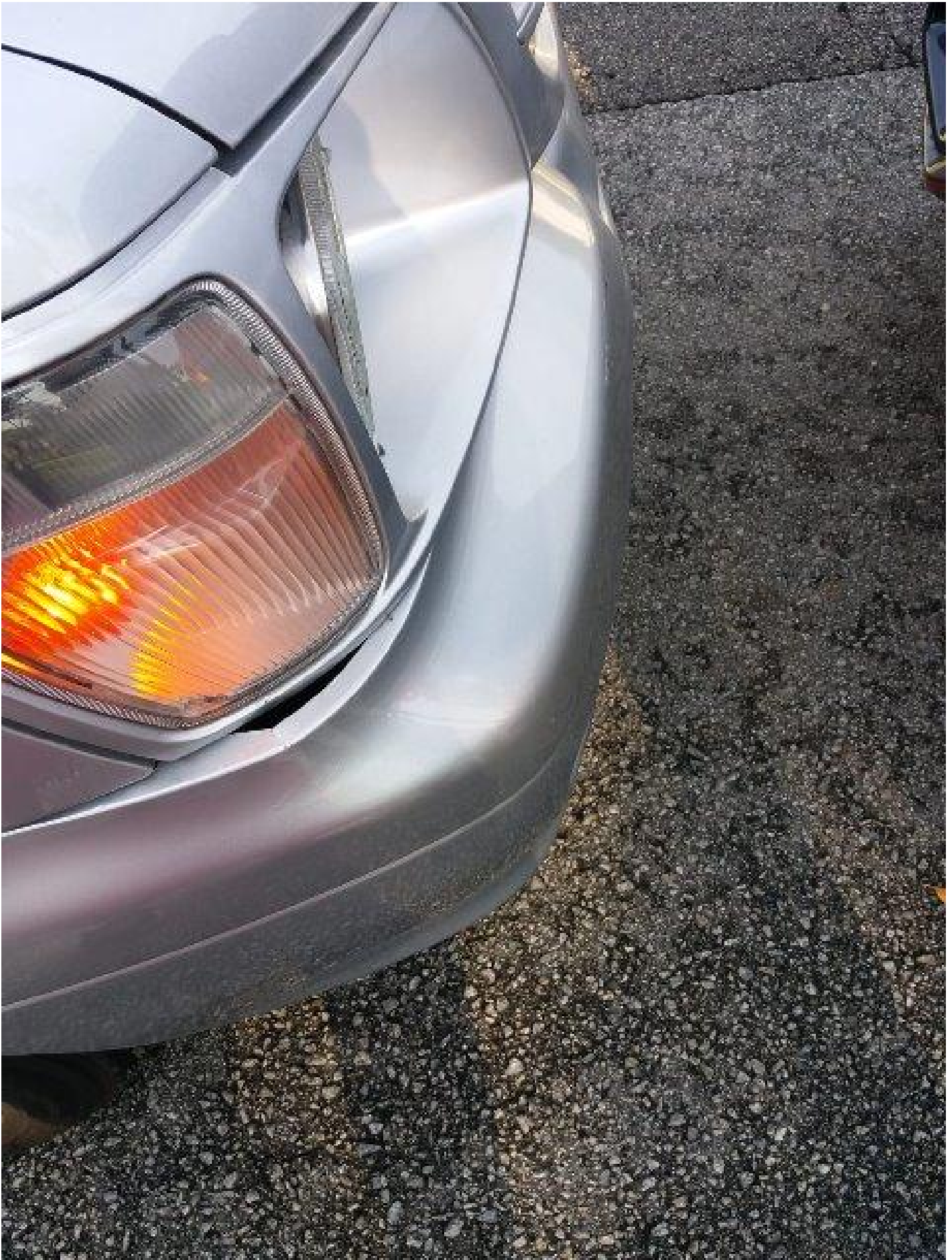

Addendum Sheet



GENERAL INSURANCE ASSOCIATION OF SINGAPORE RECORDS MANAGEMENT CENTRE
6 Raffles Quay #18-00 Singapore 048380
Tel: (65) 6224 0010 Fax: (65) 6224 0090
Operating Hours: Monday to Friday, 09:00 – 17:00
UEN: S045500206 / GST Reg. No.: M400017745

IMPORTANT NOTE: Please submit the completed Addendum form to the same Authorised Reporting Centre with whom you submitted the Original Report.

ADDENDUM

(A) PARTICULARS OF PERSON MAKING THE AMENDMENTS:

Original Report No : MCMA19033605 Vehicle Registration No: GX 1172X
Name (as shown in NRIC) : Modern Tyres (1997) P/L NRIC/FIN/Passport No : 2005 01332R
(*Vehicle Driver / Vehicle Owner) (*) Please delete as appropriate
Address : _____ Singapore ()
Contact (Tel) : _____ Mobile No. : 83631313
Email Address : admin@moderntyres.com.sg
Date of Accident : 12/3/19 Time of Accident : 09:00
Place of Accident : Bengkawang Rd towards Yishun
Insurance Company: China Taiping

(B) ADDITIONAL INFORMATION / AMENDMENTS:

I have made a report on the above mentioned accident and would like to include additional information or make the following amendments:

Date of accident should be 12/3/19 instead of 13/3/19.

Chop / Sign
Policyholder / Driver's Signature
Date: 14/3/19

Signature
Reporting Centre Personnel's Signature
Name: efeda
NRIC/FIN No.:
Date: 14/3/19